Issue 93 ■ December ■ 1995 ■ £4.50 Overseas price £4.50 Hfl 20

AMIGA COMPUTING

Final Data & MainActor
Two complete products
Worth £70

Triumphant return

The A1200 finally makes it back to the shops

December 1995 AMIGA COMPUTING

Requires at least WB 2.04, 1 Mb RAM

Final Data
The excellent commercial database software from SoftWood

PLUS:
- ABackup v5
- Virus Checker version 7.17
- Reminder
- Colors
- AutoStart – WBStartup replacement
- NewMode – get control of your screens
- BangerMenu – Early startup menu

December 1995 AMIGA COMPUTING

Requires at least WB 2.04, 1 Mb RAM

MainActor
A fully-registered version of this amazing animation package

*HardDrive required

PLUS
- MultiCX 2.08 – most versatile of commodities
- MultiCXPrefs – makes MCX easily adjustable
- ASP – MUI Amiga System Scan program
- MiserPrint – make your paper go further

PLUS
- Final Writer 4
- Falcon 040
- Real 3D v3
- Reno CD-ROM
- Piracy report
- Fears
- OS overview
- Hypernauts
- ECTS report

HIGH VOLTAGE

IDG MEDIA

12>

9 770959 963084

floppy drives

3.5 super xl drive

The Super XL Drive allows you to store 3.5MB on a high density disk.

3.5 SUPER XL DRIVE **£129.95**

1.76 xl drive

The XL Drive allows you to store a 1.76MB on a high density disk.

1.76 XL DRIVE EXTERNAL ... **£79.95**
1.76 XL DRIVE INTERNAL **£75**
1.76 XL DRIVE A4000 ..... **£75**
PC880B EXT.POWER DRIVE .. **£49.95**

internal drives

PC881 A500 ..... **£30.95**
PC882 A2000 ..... **£35.95**
PC883 A600/1200 ..... **£35.95**

hisoft

SQUIRREL SCSI INTERFACE ... **£59.95**
AURA **£79.95**
MEGALOSOUND **£29.95**
VIDEOMASTER AGA **£59.95**
VIDEOMASTER AGA RGB **£99.95**
VIDEOMASTER **£52.95**
VIDEOMASTER RGB **£89.95**
COLOURMASTER **£52.95**
PROMIDI INTERFACE **£19.95**

squirrel scsi interface included where you see this logo

chips and spares

256 x 32 SIMM 72-PIN (1MB) **£40**
512 X 32 SIMM 72-PIN (2MB) **£75**
1 X 32 SIMM (4MB) **£139**
2 X 32 SIMM (8MB) **£279**
4 X 32 SIMM (16MB) **£449**
1 X 8 SIMM 32-PIN (1MB) **£30**
4 X 8 SIMM 32-PIN (4MB) **£139**
1 X 4 STATIC COLUMN A3000 .... **£25**
1 X 4 DIP **£25**
256 X 4 DIP **£5**
1 X 1 DIP **£5**
CIA **£12**
GARY **£19**
PAULA **£19**
DENISE **£19**
SUPER DENISE **£25**
KEYBOARD IC **£12**
FAT AGNUS 1MB **£19**
FAT AGNUS 2 MB **£29**
PRINTER CABLE **£6**
RS232 CABLE **£6**
SCSI EXTERNAL **£15**
WORKBENCH 3.1 A500/2000 .... **£85**
WORKBENCH 3.1 A3000/4000 ... **£95**
ROM SHARE DEVICE **£19**
2.04 ROM CHIP **£25**

power scanner

The award winning Power Scanner includes the following features: Scan in 24-bit at upto 200DPI (all Amigas not just AGA)*, Scan in 256 greyscales at up to 400DPI (all Amigas), Thru'port for printer connection, Fully supports AGA chipset, Display HAM8/24-bit images on a non-AGA Amiga (via image conversion), full editing facilities included. Works with 2.04 ROM or above, min 1MB (recommend 2MB).

POWER SCAN 4 B/W **£89.95**
POWER SCAN 4 COLOUR **£169.95**
OCR (BOUGHT WITH SCANNER) **£20**
OCR SOFTWARE **£49.95**
POWER SCAN 4 S/W ONLY ... **£20**
PC INTERFACE + COL S/W **£49.95**
PC INTERFACE + B/W S/W **£39.95**

flatbed scanners

24-bit A4 flatbed scanners, complete with software, cables and manual.*

EPSON GT-8500 ..... **£579.95**
24-BIT, INC. POWERSCAN SOFTWARE
EPSON GT-9000 ..... **£729.95**
24-BIT, INC. IMAGE FX REV. 1.5 SOFTWARE
ADPRO SOFTWARE ... **£149.95**
IMAGE FX 2.0 S/W **£149.95**

*EPSON SCANNERS DIFFER FROM ONE SHOWN

hard drives

HEWLETT PACKARD
1 GIGABYTE 3.5 SCSI **£459**

MICROPOLIS
2 GIGABYTE 3.5 SCSI **£659**
4 GIGABYTE 3.5 SCSI **£1099**
9 GIGABYTE 3.5 SCSI **£2199**

HITACHI
340MB 2.5 IDE **£189**
510MB 2.5 IDE **£299**
810MB 2.5 IDE **£599**
1 GIGABYTE 2.5 IDE **£719**

OTHERS
80MB 2.5 IDE **£70**
120MB 2.5 IDE **£95**

m-tec hd

External IDE hard disk for the A500 comes complete with an internal ROM switcher, and upgradable to 4MB RAM

M-TEC AT500 BARE **£99**
M-TEC AT500 420MB **£259**
MEMORY REQUIRES 30-PIN SIMMS

floppy expander

Save 1.5MB on a standard floppy drive and 3MB when used in conjunction with the XL Drive 1.76.

FLOPPY EXPANDER **£10**

disk expander

Disk Expander can add upto to 50% to your hard drive capacity and works with all drives including SCSI, IDE, Floppies and even the RAM disk. Disk Expander works on any Amiga with any Kickstart.

DISK EXPANDER **£25**

overdrive hd

External PCMCIA 3.5" IDE hard disk

OVERDRIVE BARE **£99**
OVERDRIVE 420MB **£259**

dat drives

2 TO 4 GIGABYTE **£659**
4 TO 8 GIGABYTE **£899**
2 TO 4 CARTRIDGE DL90 ..... **£12**
4 TO 8 CARTRIDGE DL120 ... **£19.95**

optical drives

128 OPTICAL **£479**
230MB OPTICAL **£719**
1.3 GIGABYTE OPTICAL **£1999**
230MB OPTICAL DISK **£29.95**
1.3 GIGABYTE DISK **£139.95**

external cases

SCSI case suitable for CD-ROM/HD/DAT and Optical drives.

5.25" SCSI or IDE CASE **£79.95**
3.5" SCSI or IDE CASE **£79.95**

zip drive new

ZIP DRIVE 100MB SCSI **£179.95**
100MB DISKETTE **£15.95**
ZIP DRIVE REQUIRES SQUIRREL SCSI INTERFACE

video backup 3

Backup to 520MB onto a 4hr VHS tape. Version 3 has new backup modes for Amiga's with a 68020 or higher CPU.

VIDEO BACKUP SCART **£65**
VIDEO BACKUP PHONO **£60**
UPGRADE TO VERSION 3 ..... **£20**

amiga 4000

a4000 tower new

The tower comes complete with 6 x 5.25" drive bays, 5 x 3.5" drive bays, 7 x Zorro slots, 5 x PC slots, real time clock and a 230 watt power supply.

A4000 TOWER **£349**

octogen scsi-2

SCSI-2 controller card for the Amiga 2000/4000. Upgradable to 8MB RAM.

OCTOGEN 2008 ..... **£129**

aga flicker fixer

ScanDoubler II is a full 24-bit AGA flicker fixer which automatically de-interlaces all AGA screen modes and scan doubles non-interlaced PAL/NTSC modes to allow VGA monitors to display them. Supports VGA, S-VGA and Multiscan monitors. Pixel sharp picture, even at 1440 horizontal resolution and has a standard 15-pin VGA type connector. Comes with composite video/S-VHS outputs.

SCAN DOUBLER II **£399**

tandem cd-de

Connect a CD-ROM, Syquest and any IDE hd to your A2000/3000/4000. Comes complete with cable and s/w. ROM 2.04 or above.

TANDEM CD-DE **£69**

award winning amiga peripheral manufacturers

GVP

gvp products

Power Computing Ltd are now the official joint owner and manufacturer of Great Valley Products Inc. For more information, please call 01234 273000.

a4000 68060

A 68060 accelerator board for the A4000 running at 50MHz and allowing upto 128MB of user installable memory and a SCSI-II hard disk controller. The board can be configured with either 4MB, 8MB, 16MB or 32MB industry standard SIMMs.

A4000 68040 (0MB RAM) **£699**
A4000 68060 (0MB RAM) **£829**
4MB STANDARD ADD **£139**
4MB GVP ADD **£159**

a2000 68060

A 68060 accelerator board for the A2000 running at 50MHz and allowing upto 128MB of user installable memory and a SCSI-II hard disk controller.

A2000 68040 (0MB RAM) ....**£TBA**
A2000 68060 (0MB RAM) ....**£TBA**
4MB STANDARD ADD **£139**
4MB GVP ADD **£159**

gvp ram

Official GVP RAM SIMMs.

4MB GVP RAM **£159**
16MB GVP RAM **£549**

gvp hc-8 scsi

SCSI hard card which can fit 8MB of RAM on-board.

HC-8 SCSI CARD **£99**

gvp g-lock

Award winning Amiga Genlock.

G-LOCK AMIGA GENLOCK **£259**
DSS-8 SOUND SAMPLER **£55**

io-extender

Zorro II card that provides an additional serial port, parallel port and connection for optional RS422 and RS232 port. Call for details

ioEXTENDER **£59**

a500 68020ec

A 68020 EC processor accelerator card for the A500 and A500+, with an option to fit a 68881 or 68882 co-processor (PLCC or PGA). This card can fit upto 4MB FAST RAM and is fully auto-configuring.

NOT COMPATIBLE WITH GVP HARD DRIVE

A500 68020 EC 0MB RAM ...**£99.95**
A500 68020 EC 4MB RAM ..**£239.95**

megachip ram

Increase your Amiga 500/2000 chip RAM to a total of 2MB. MegaChip does this by using its own 2MB RAM and also now includes a 2MB Fat Agnus. No soldering is required.

MEGACHIP RAM **£159.95**

VGA ADAPTOR **£15**

a500 2mb ram

A 2MB RAM board for the A500 which fits in the trap door slot.

A500 2MB RAM **£90**

MEMORY CARDS

512K RAM WITH CLOCK **£24.95**
512K RAM WITH CLOCK ..**£19.95**
A600 1MB RAM **£39.95**
A500+ 1MB RAM **£29.95**

emulation

Mac and PC emulators for the Amiga.

EMPLANT MAC BASIC **£239.95**
BASIC MAC EMULATOR
EMPLANT MAC OPTION A ..**£279.95**
DUAL SERIAL PORT AND APPLETALK
EMPLANT MAC OPTION B ..**£279.95**
HI-SPEED SCSI INTERFACE
EMPLANT MAC DELUXE ...**£399.95**
INCLUDES OPTION A AND B
E586 DX MODULE **£89.95**
PC EMULATOR MODULE

new

glidepoint

Intuitive cursor control at your finger tips replaces the mouse or trackball and 'Tap' for an instant selection.

ALPS GLIDEPOINT **£59.95**

new

power tablet

Pen and cursor controlled graphic tablet, including cables and software.

POWER TABLET 12 X 12 .**£195.95**
INCL. PEN, CURSOR AND POWER TAB S/W

modems

ACEEX V32 BIS 14.4 NOT BT APPROVED**£139**
X-LINK TRUE V34 28.8 BT APPROVED**£229.95**
TRAPFAX MODEM SOFTWARE ...**£49**
ALL MODEMS INCLUDE SOFTWARE AND CABLES

printers/monitor

MICROVITEC 1438 14" **£289**
EPSON STYLUS INC.PAPER **£489**
EPSON STYLUS PRO XL A3+ ..**£1499**
EPSON STYLUS/PRO XL INCLUDE STUDIO II SOFTWARE
STUDIO II SOFTWARE **£49.95**

graphic/video

PICASSO II 2MB RAM **£249.95**
INCLUDING TV PAINT JNR.
PICASSO II 2MB RAM **£399.95**
INCLUDING TV PAINT 2
CYBERVISION 64 .....**£329.95**
64-BIT GRAPHICS ENGINE, INCLUDES 2MB
VIDEO DAC **£25**
18-BIT GRAPHICS ADAPTOR
MAXIGEN 3 .....**£299.95**
VIDEO GENLOCK

order form

phone orders
We accept most major credit cards and are happy to help you with any queries.

postal orders
Ordering by cheque/PO please make payable to **Power Computing Ltd** and specify which delivery is required.

warranty
All Power products come with a 12 month warranty unless otherwise specified.

technical support
Help is on hand with a full Technical Backup service which is provided for Power customers.

mail-order prices
All prices listed are for the month of publication only, call to confirm prices before ordering.

export orders
Most items are available at Tax Free Prices to non-EC residents. Call to confirm prices. BFPO orders welcome.

mail-order terms
All prices include VAT. Specifications and prices are subject to change without notice. All trademarks are acknowledged. All orders in writing or by telephone will be accepted only subject to our terms and conditions of trade, copies of which are available on request.

NAME .....
ADDRESS .....
.....
.....
POSTCODE .....
TELEPHONE NO. .....

SYSTEM OWNED .....
DESCRIPTION .....
.....
.....
.....

TOTAL AMOUNT (inc. delivery) £ .....

CREDIT CARD NO. .....
EXPIRY DATE ..... SIGNATURE .....

DELIVERY 2-3 DAYS £2.50 ☐ NEXT DAY £5 ☐ SAT £10 ☐

MINIMUM DELIVERY £2.50 ALLOW UP TO 7 DAYS FOR CHEQUES TO CLEAR

for product information sheets please call .....

TELEPHONE **01234 273000**
FACSIMILE **01234 352207**

POWER COMPUTING LTD
44A/B STANLEY STREET
BEDFORD MK41 7RW

.power

Contents

SYSTEM

The essential guide to Amiga gaming

System On-line 90
Despite the lack of reviews this month, System takes a look on the bright side wih the forthcoming releases

Hints and tips 92
Andy Maddock gives you some handy hints on that popular adventure game, Police Quest 2

Preview: Pole Position 96
Experience F1 racing from a new angle in Ascon's management offering

Competition 97
Win yourself a CD32 and copies of Gloom courtesy of Guildhall

Preview: Tracksuit Manager 98
Will Alternative's latest football management sim conquer Championship Manager 2?

Preview: Team 102
Football crazy, football mad. Andy Maddock checks out this new contender

Feature: New Wave Wonders 104
Tina Hackett meets the team behind Speris Legacy, Binary Emotions

Preview: Cricket '95 106
Audiogenic's sequel to Graham Gooch's Cricket is on its way

Game Reviews

Fears 100

Reviews

Laser Guidance 36
Neil Mohr takes over our regular CD-ROM roundup hotseat

Falcon 040 41
Neil Mohr checks out the world's first 68040 accelerator for the A1200

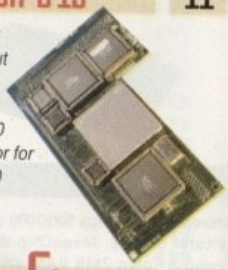

Killer Gizmo 61
Paul Austin looks at the Reno portable CD-ROM drive

Final Writer 71
Ben Vost picks up the newest release of this word processor cum DTP package

Real 3D V3 82
Gary Whiteley has an in-depth look at the latest version of the splendid 3D modelling and rendering package

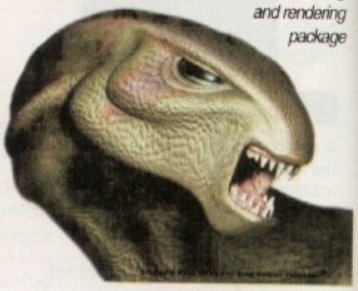

Features

Commercial Amiga 64
Gareth Lofthouse makes two visits to professional organisations who are making use of the Amiga's capabilities

ECTS 30
Another year, another ECTS, this time with some good news for Amiga gamesplayers

Hypernauts 34
Ben Vost has a sneak preview of Foundation Imaging's latest TV show, scheduled for launch this year

Piracy Report 62
Gareth Lofthouse goes behind the scenes at FAST

A4 Frenzy 66
Phil South rounds up five of the best dot matrix, inkjet and laser printers currently doing the rounds

OS Overview 75
Frank Nord compares Windows 95 with the Mac's System 7 and our Workbench 3.1

Next issue on sale 16 November

COVER STORY

THE COVERDISKS

Page 20

Final Data

We give you the full version of this database manager

PLUS *An up-to-the-minute selection of the best of Aminet uploads including... ABackup v5, Virus Checker v7.17, AutoStart, NewMode, Reminder, BangerMenu and Colors.*

MainActor

The full registered version of the most feature filled animation package for the Amiga.

With the lastest version of our favourite commodity MultiCX along with MultiCXPrefs, ASP and MiserPrint.

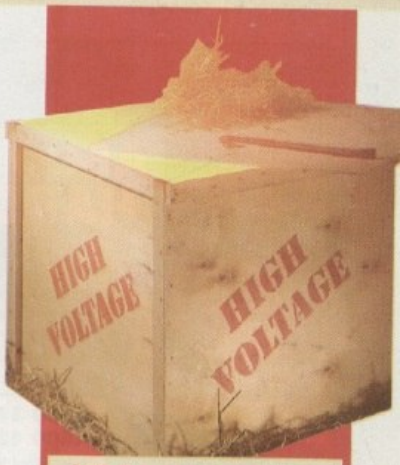

It's back

We cover the triumphant return of the world's favourite home computer in this six page special

See page 56

REGULARS

News 9
The latest news as it happens, reported by Gareth Lofthouse

Comment 18
World Wide Lies. Gareth Lofthouse debunks the myth of the WWW

US News 16
All the up-to-date news from across the pond from Denny Atkin

Disk Offer 24
Upgrade to the latest version of Final Data as on our CoverDisk

ESP 42
EZRA wonders if there will be a letter worthy of a £50 prize

ACAS 45
ACAS sorts out all those niggling Amiga problems

Public Sector 48
Dave Cusick gives his all in his monthly shareware roundup

115 **Assembler** Paul Overaa demonstrates how to identify characters of a file

119 **ARexx** Paul Overaa gives us an ARexx-callable ASL file requester

121 **Comms** Phil South presents readers with a bookmark list of Amiga-related sites

123 **Amos** Phil South becomes Defender Man in his monthly Amos column

125 **Publishing** Bitmap clipart and how to get the most from it

127 **Music** Paul Overaa details how to get the most from your sequencer

129 **Video** Gary Whiteley examines the different sorts of fonts for video titling

AMIGA GUIDE

Amiga Medical 111
Problem files and how to deal with them

Amiga 3D 113
IDG Media's flying logo hits the spotlight with Paul Austin

2D Amiga art 117
Steve White shows how to create good backdrops

Subscriptions

Turn to page 86...

...for details of Amiga Computing's subscription offers this month

CLOCK CARTRIDGE

Our unique and highly rated external Clock Cartridge will enable your Amiga to continually store the correct time and date in its own battery backed memory.
Simply plugs onto the back of the Amiga and does not invalidate the warranty.
Compatible with ALL Amigas

ONLY £19.99
(plus £1.00 postage and packing)

MEMORY EXPANSIONS

A1200 trapdoor fitting memory expansions feature a battery backed clock and a socket for an accelerator FPU.

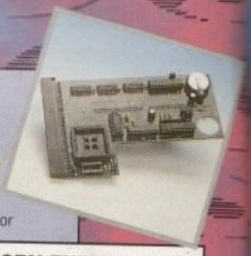

NEARLY DOUBLES THE SPEED OF THE A1200

A600 MEMORY EXPANSIONS
1MB WITHOUT CLOCK £34.99
1MB WITH CLOCK £39.99

2mb £114.99
4mb £174.99
8mb £284.99

A500 & A500+ HARD DRIVES

These hard drives simply push onto the side of the A500 or A500+ and will give your computer all the benefits that hard drives offer. The drives are supplied formatted, partitioned and have Workbench installedfor immediate use.
Full instructions and software supplied.
The hard drive also has the facility to add 2, 4, 6 or 8mb of RAM inside it.

A500 170mb HARD DRIVE £189.99
A500 425mb HARD DRIVE £229.99
Additional RAM for the hard drive £89.99 per 2mb

DATAFLYER SCSI+

The Dataflyer is a 16 bit SCSI II controller card that converts the signals on the internal IDE interface to also run SCSI devices at the same time as the IDE hard drive.
The Dataflyer SCSI+ will operate upto 5 SCSI devices such as CD-ROMS, hard drives, SyQuest removeable drives, tape back up drives etc.
Unlike other SCSI interfaces, the Dataflyer SCSI+ is compatible with all known accelerators etc and it does not stop you from utilising any of the important expansion ports on your A1200.
The Dataflyer SCSI+ easily installs into the A1200 (simply pushes in, no need to remove the metal shield) and provides a 25 way D connector through the blanking plate at the back of the A1200. Full instructions and software supplied.

DATAFLYER SCSI+ ONLY £69.99
SQUIRREL SCSI INTERFACE ALSO AVAILABLE £59.99
PCMCIA fitting SCSI interface

ANTIVIRUS

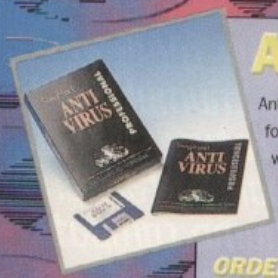

Anti Virus Professional is the most powerful tool for detecting and removing viruses. Anti Virus pro will check and device hard drives, floppy disks and *even CD ROM drives* for viruses. Very straight forward to use, includes a full 50 page manual.

ORDER NOW BEFORE A VIRUS DESTROYS YOUR SYSTEM !!!
PLEASE PHONE FOR A FULL INFORMATION SHEET

ANTIVIRUS PROFESSIONAL £39.99
(Plus £1.50 for postage and packing)

SCSI HARD DRIVES

High speed 3.5' Quantum SCSI hard drives with or without a high quality enclosure with its own power supply.

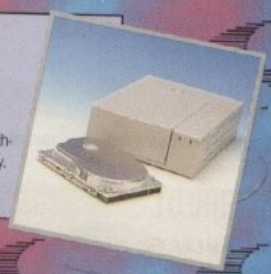

420mb £214.99
540mb £239.99
850mb £284.99
INTERNAL VERSIONS DEDUCT £54.99

A1200 IN STOCK

ONLY £389.99

DISCOLOGY

Discology is the ultimate in disk copying power for the Amiga. The package comprises the Discology Disk, manual and Discology cartridge for making copies of heavily protected programs with an external disk drive. Discology will also format disks, check disks for errors etc.
PLEASE PHONE FOR A FULL INFORMATION SHEET

DISCOLOGY £39.99
(plus £1.50 postage and packing)

CASES

External cases with in built power supplies and cooling fans for 3.5' hard drives and CD ROM drives.

3.5' HARD DRIVE CASE £54.99
CD ROM DRIVE CASE £59.99

WORKBENCH 3.1

Include the appropriate Workbench 3.1 ROMS, disks, manuals and fitting instructions.

Bring your Amiga into us for fitting for **ONLY £10.00**

WORKBENCH 3.1
for A500/1500/2000 only £89.99
for A1200/3000/4000 only £99.99

SIMMS AND FPUS

72 pin simms suitable for Apollo accelerators, A4000, A1200 memory expansions etc.

1mb £39.99
2mb £77.99
4mb £129.99
8mb £239.99

33mhz 68882 FPU (plcc) £49.99
40mhz 68882 FPU (plcc) £69.99
50mhz 68882 FPU (PGA) £79.99
All FPU's are supplied with crystal oscilators

ZIP DRIVES & EZ DRIVES

Phone for prices and availability

SPEEDCOM MODEMS

Our highly rated, top quality feature packed modems are ideal for Amiga users. All modems include our **FREE MODEM ACCESORIES PACK (worth £19.99)** which includes a cable to connect the modem to the Amiga, NCOMM comms software, Amiga Guide to Comms and a list of Bulletin Boards from which you will be able to download vast amounts of free software as well as have access to E-MAIL facilities.

- MNP 2-4 Error Correction
- MNP 5 Data Compression.
- Fax Class I and II compatible, Group 3
- Hayes Compatible
- Full 80 page manual
- 12 Months guarantee

SPEEDCOM+B (14,400 V32bis) £94.99
SPEEDCOM+BF (28,800 V34) £174.99

2.5' HARD DRIVES

Our high speed 2.5' IDE hard drives for the Amiga A1200 & A600 computers come complete with fitting cable, screws, partitioning software, full instructions and 12 months guarantee. All drives supplied by us are formatted, partitioned and have Workbench (WB2 for the A600 and WB3 for the A1200) installed for immediate use. Fitting is incredibly simple; if you can plug the mouse into the mouse socket, you will be able to plug the hard drive into the hard drive socket.

PLEASE PHONE FIRST!

FREE 'HOW TO FIT YOUR HARDDRIVE' video and Stakker disk to increase the drive's capacity with every hard drive ordered

FREE WHILE-YOU-WAIT FITTING SERVICE FOR PERSONAL CALLERS

85mb £89.99
120mb £104.99
170mb £119.99
250mb £139.99
340mb £184.99
540mb £284.99

SCSI CD ROM DRIVES

MEDIAVISION 'RENO'

Double speed CD ROM DRIVE complete with power supply, SCSI cables, docking station and full instructions. Also includes stereo headphones and carrying case for use as personal CD player.

IDEAL CHRISTMAS PRESENT

RENO CD
WITH SQUIRREL £174.99
WITH DATAFLYER £174.99

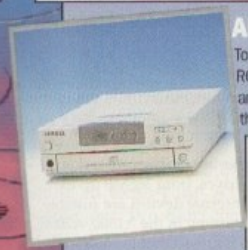

AIWA ACD-300

Top of the range external CD ROM drive. Suitable for use with any SCSI interface. Ideal with the Dataflyer SCSI+

AIWA ACD-300
ONLY £167.49 OR
WITH SQUIRREL £209.99
WITH DATAFLYER £209.99

CHINON CD ROM

Superb high quality, low cost Chinon external SCSI CD ROM drive in a top quality fan cooled case or available as an internal unit.

CHINON CDS435
INTERNAL £79.99
EXTERNAL £109.99
EXTERNAL WITH SQUIRREL £154.99

QUAD SPEED CD ROMDRIVE

Amazing value quad speed external SCSI CD ROM drive in a top quality enclosure.

QUAD SPEED
INTERNAL £184.99
EXTERNAL £214.99
EXTERNAL WITH SQUIRREL £259.99

APOLLO A1200 ACCELERATORS

APOLLO 1220

Amazing power for such a low price. This superb accelerator uses a 68020 running at 28hz and comes complete with a 68882 FPU to enable your A1200 to run at 5 MIPS (million instructions per second)! Uses standard 72 pin SIMMS and includes a battery backed clock.
Simple trapdoor fitting.

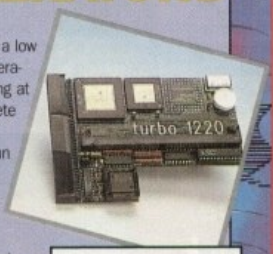

APOLLO 1220
ONLY £99.99
APOLLO 1220
+1mb £139.99
APOLLO 1220
+4mb £229.99

APOLLO 1232/50

An incredibly powerful trapdoor fitting accelerator based around a 68030 complete with MMU, 2 SIMM sockets (72 PIN SIMMS), socket for a floating point unit and battery backed clock. Runs at just under 9.5 MIPS (million instructions per second)!

APOLLO 1232/50 £199.99
4mb SIMM £129.99
8mb SIMM £239.99
68882 FPU £69.99

APOLLO 1200SCSI

Amazing trapdoor fitting unit that features a memory expansion, FPU socket, battery backed clock and an autobooting SCSI interface. Takes a standard 72 Pin SIMM upto 8MB!

SAVE £10.00 WHEN PURCHASED WIYH A CD ROM OR SCSI HARD DRIVE

APOLLO 1200SCSI
ONLY £99.99
APOLLO 1200SCSI
+ 2MB £169.99
APOLLO 1200SCSI
+ 4MB £209.99

siren

No.1
FOR MAIL ORDER

No.1
FOR AMIGA IN MANCHESTER

Order NOW for immediate despatch

FREEPHONE
0500 340548
(credit/switch card sales only)

tel: 0161 796 5279
for enquiries or
fax: 0161 796 3208

Send cheques or postal orders (made payable to Siren Software) or credit card details to:-

SIREN SOFTWARE,
178 BURY NEW RD,
WHITEFIELD,
MANCHESTER
M45 6QF,
ENGLAND

Access, Visa, Switch, Delta, Connect etc accepted

OPEN:

Monday to Friday 9am to 6pm
Saturday mornings 9am to 12pn

Personal callers welcome.
Please phone first to check availability of any item.

DIRECTIONS:

From the M62 Junction 17 head towards Bury. We are 50 yards on the right hand side after the third set of lights. The door to our premises is next to the florists opposite the Masons Pub.

All prices include VAT. Postage and packing will be charged at £3.50 per order (U.K.), £7.50 Europe and £12.50 rest of the world

Squirrels do it with Zip!

AMIGA GOLD FORMAT

AMIGA SHOPPER

BLUE CHIP AWARD

zip 100 scsi

£179

Price inc 1 cartridge, extra 100Mb cartridges £15.95 or less!

A brand-new SCSI peripheral, the Zip™ may well revolutionise the storage industry.

This newest, most portable exchangeable hard disk drive weighs in at just 1lb, has fast transfer and access times (up to 1Mb/s transfer, 28ms seek), easily fits in your hand, your bag or your briefcase, stores up to 100Mb on floppy-sized disks, is perfect for all types of application and is priced at a level that will make you want to unzip your wallet immediately!

These drives and associated cartridges (25Mb & 100Mb) will be available in late August '95 directly from HiSoft with especially-written driver and support software included. Trust HiSoft to bring you the latest innovations at the best possible prices!

Amiga Zip Tools exclusively from HiSoft

Zip drives from HiSoft come with everything you need to get going on a SCSI-aware Amiga: the Zip 100 drive, a 100Mb cartridge, all necessary leads and a complete set of software, programmed by HiSoft, including:

- *Easy access drivers*
- *Password protect*
- *Write protection*
- *Temporary unprotect*
- *Cartridge initialisation*
- *Cartridge eject*

Order your Zip drive now to be first in the long queue!

Super-Value CD-ROM Pack

only £225

value if purchased separately £285

HiSoft has done it again with a brilliant multimedia pack of Squirrel SCSI interface, Aiwa ACD-300 CD-ROM and the Almathera 10-on-10 pack of CDs!

Just look at what you get:

- *The amazing, trend-setting Squirrel SCSI interface which allows up to 7 peripherals (hard drive, CD-ROM, Zip, scanner etc.) to be daisy-chained together.*
- *CD32 and CDTV emulation software so that you can all those games and other titles such as Video Creator.*
- *The great-looking Aiwa ACD-300 CD-ROM drive; a fast, double-speed CD-ROM with full SCSI specification plus complete audio controls on the front so that you can play music CDs directly. Plus an informative LCD panel.*

- *The Almathere 10-on-10 pack of CDs; this is 10 CDs including the Team Yankee game, 2000 clip-art images, the Illustrated Works of Shakespeare, a Comms, Internet & Networking CD, The World Vista Atlas, 1000s of fonts, a complete photo library and much, much more!*

All this, packaged together, at a truly superb price, with full 1 year warranty and technical support from HiSoft.

The Best-Value Hard Drives and CD-ROMs

If you want a hard drive (either SCSI or IDE) then HiSoft has the one to suit your needs; whether you are looking for a small, internal drive for your A1200/A600 or an external 1Gb beast-of-a-drive for any SCSI-aware Amiga, we can supply.

Based on only the highest quality mechanisms from top suppliers, with full manufacturer's warranty, our hard drives are fully tested for all Amiga computers and come with our own additional warranty and technical support.

IDE drives are perfect for auto-booting your A600/A1200 and come with connection lead, fixing bolts & complete fitting instructions. Fitting is very straightforward but may invalidate your Amiga's warranty - check with us.

Quad-speed CD-ROM

only £309 *inc Squirrel SCSI*

The fastest drive yet at a great price! Fast 600Kb/sec transfer plus 190ms access, using the renowned Toshiba 5301 drive. Also available w/o SCSI interface and/or case - just call.

SCSI Hard Drives

365Mb internal	£179	730Mb internal	£239
365Mb external	£249	730Mb external	£309
540Mb internal	£209	1Gb internal	£399
540Mb external	£279	1Gb external	£469

2.5" IDE Drives

40Mb int.	£59.95	64Mb int.	£79.95

We offer internal or external SCSI hard drives, from 365Mb up to 2Gb. Internal devices are suitable for mounting in the A1500, A2000, A3000 and A4000 and come with necessary leads & screws whilst the external drives are supplied in our professional Squirrel 3.5" case (available separately) which includes integral power supply, all SCSI connections and connection leads of your choice (at extra cost).

Zip is a trademark of Iomega Inc

Order Free with your Credit/Debit Card
0500 223660

All prices include UK VAT

Order Hotline

0500 223660

To order any of the products shown on this page (or any other HiSoft title, see the list opposite) - just call us, free of charge, on 0500 223660, armed with your credit or debit card; we will normally despatch within 4 working days (£4 P&P) or, for only £6, by guaranteed next day delivery (for goods in stock). Alternatively, you can send us a cheque or postal orders, made out to HiSoft. All prices include VAT. Export orders: call or fax to confirm pricing and postage costs.

© 1995 HiSoft. E&OE.

HiSoft SYSTEMS
The Old School, Greenfield
Bedford MK45 5DE UK
Tel: +44 (0) 1525 718181
Fax: +44 (0) 1525 713716

There's More!

Here is a list of HiSoft titles for the Amiga computers (prices shown are the individual RRPs): Squirrel SCSI interface - £69.95, Squirrel Storage Systems - please call, Aura 12/16 bit sampler - £99.95, Megalosound 8 bit sampler - £34.95, ProMidi interface - £24.95, HiSoft Devpac 3.14 - £79.95, HiSoft BASIC 2 - £79.95, HighSpeed Pascal - £99.95, Gamesmith - £99.95, Termite - £39.95, Twist 2 database - £99.95, Maxon Magic - £29.95, Upper Disk Tools - £14.95, VistaLite inc MakePath/TerraForm - £39.95 and much more.

Coming very soon: DiskMagic (disk tools) and Cinema4D.

NEWS

By Gareth Lofthouse

Amiga back at last

The Amiga will be back on sale in UK shops by the time you read this piece, on schedule to compete with PCs and consoles in the all-important lead-up to Christmas. The first A1200 to be produced since Commodore's demise 18 months ago came off the production line at the Amiga Technologies factory in Bordeaux on 11 September.

John Smith, Amiga Technologies' UK General Manager, confirmed the rumour reported last month that SDL and Leisuresoft will be distributing the two new Amiga bundles. "SDL are long-time partners of Commodore, very professional and very well respected," he told *Amiga Computing*. "We've obviously had the demise of ZCL recently so we needed a replacement and we think Leisuresoft offers a lot of expertise and dynamism."

The new Amiga bundle in shops for Christmas

Smith was confident that Amigas will have a strong high street presence before Christmas, announcing that Tandy has already agreed to stock the A1200 in 130 stores and that another chain may be on the verge of making a commitment.

He has also said that firms like Game, HMV and Virgin will probably be reached through SDL and Leisuresoft, though there will be no direct relationship between them and Amiga Technologies.

Silica, SDL's retail arm, hope to boost sales of the pack with the announcement of an additional 'Chaos' software pack that will come with the standard bundle at no extra cost. The games included will be Chaos Engine, Syndicate, Pinball Fantasies and Nick Faldo Championship Golf. It's envisaged that while none of these titles are new, they will make the bundle more attractive to gameplayers in particular.

As Christmas approaches, Silica will be releasing several A1200 peripherals, including the Amitek Swift range of RAM boards and a Microspeed trackball.

Plans for US

Information for our American readers from Amiga Technologies is still sparse, but Gilles Bourdin, the company PR manager, was able to make a few key revelations about their US strategy to *Amiga Computing*.

Bourdin confirmed that there were no plans to export the A1200 to America, explaining: "We don't think there's enough demand. But there is still definitely a good market for the 4000T."

The 4000T will cost between $2600-2800 for the 040 version, says Bourdin, which will make it cheaper than its UK equivalent. At the time of writing, it is in production and due to go on sale in America mid-October. Bourdin also revealed that the American 4000Ts will come with the same 'Magic Pack' software bundle reviewed in this issue, except they will also include Scala MM300. This is good news since UK MD Anderson previously expressed doubts that his bundle would ship to America as well.

Gilles Bourdin

There is no news yet of a distributor or partner for Amiga Technologies in the US, though the company is still looking to make a deal with another party. Information on the number of 4000Ts allocated to America was also unavailable.

Needless to say, we'll bring our American readers more news as soon as it becomes available.

No stand at ECTS

The ECTS, Europe's Computer Trade Show, attracted a total of 10,359 visitors and 114 exhibitors, but enthusiasts hoping to see a stand set up by Amiga Technologies were disappointed. Though the company's UK team attended, MD Jonathan Anderson claimed it was not the right time to take an official presence at the show. He did say, however, that they plan to be at the Spring ECTS.

Fortunately, Leisuresoft had the new A1200 magic pack on display, giving trade its first general viewing of the bundle in the UK. Amigas, though scarce at the show, were displaying games on some other developers' stands as well.

On a different note, despite the fact that the show was perceived as a success, it seems not everyone was pleased with the technological developments on display.

A strange note was found in circulation from the Society Against Computers in which the New York-based group claimed that computer technology is out of control.

"There are three months to Christmas," the leaflet stated. "This year, more than ever before, there will be a massive push by giant corporations to sell their products to the domestic market, to get computers firmly established in our homes. Their goal is to make us all dependent on these machines... somebody must make a stand now."

For a full guide to the industry's world domination antics at the ECTS, read our full report in this issue on page 30.

Amiga developer disappears

The Amiga may be back, but yet another supporter of the platform has disappeared forever. Rasputin, the game developers that made Base Jumpers and Charlie J Cool, stopped trading at the end of July according to the firm Tri-Logic who were using them as publishers.

Rasputin is the latest Amiga company to vanish after ZCL, the distribution and retail giant, collapsed this summer. Amor, makers of the wordprocessor called Protext, also went bankrupt last month. However, the staff of Rasputin have been taken on by Soundscape Multimedia, including Rasputin MD, Mark Stevenson. Whether the team will publish Tri-Logic's Limbo of the Lost game, previewed in this magazine earlier this year, is now unclear.

According to Limbo's designer, Steve Bovis, Rasputin's failure to publish their game puts it in breach of contract. Soundscape Multimedia may take the project up, but no new contracts have been signed yet and Tri-logic have already approached Ocean and Mindscape to offer them the game. Any other parties interested in publishing the title are invited to call Steve Bovis on 01622 677158 or Tim Croucher on 0973 512657.

Mark Stevenson was unable to clarify what had happened to Rasputin at the time of going to press, though he confirmed he is working for Soundscape Multimedia.

News briefs

Amiga recruitment

As one Amiga company disappears, another is born. Intersect Developments are a brand new development team for the Amiga that is promising great things for the platform, including games that will push its AGA capabilities to the limit.

First up from the company comes Atrophy, a new shooter due for release in a month's time, but there are other games already in the pipeline. As a consequence, the company is now looking to recruit graphic artists, particularly those.

Those interested in applying should call Frank Tout on 01803 690174.

Going once, going twice...

The earliest known computer goes on sale at Christies this October and is expected to fetch a staggering £50,000. Invented by Cambridge maths professor, Charles Babbage, it never got past development stage because of a dispute over payment with his engineer. His bad luck continued, because although he started on another version this also was never finished.

Animation firsts

The UK's first annual animation directory is set to see the light of day via Venue Publishing.

Titled Animation UK, it will contain details on the those who make it happen, whether individuals or large production houses, through all stages of production.

Targeted mainly at advertising agencies, commissioning editors and funding bodies, the directory will promote all aspects of animation. It will be priced at £10. Venue Publishing can be contacted on 0117 942 8491.

Arena for animators

For all those artistic Amiga users out there, another outlet for the creative urge comes in the form of the Multimedia Bit.Movie competition scheduled for 4-8 April 1996. For the last few years Bit.Movie has been giving animators and designers a forum in which to explore the new ideas, techniques and narrative forms rising from the digital images created using computers.

The competition takes place in Riccione, Italy, each year, but it attracts entrants from countries all around the world. In previous years, Amiga users have been winners or runners up, so if you've been working on an animation it's worth sending off.

There is also a poster image competition for which entrants are invited to send in images. The deadline for this is 15 November 1995, and you should take into account that customs delays could hold up your submission by up to two weeks.

Work should be sent to BIT MOVIE '96, Via Bergamo, 2-47036 Riccione. For more details call Carlo Mainardi on +39 541 643016.

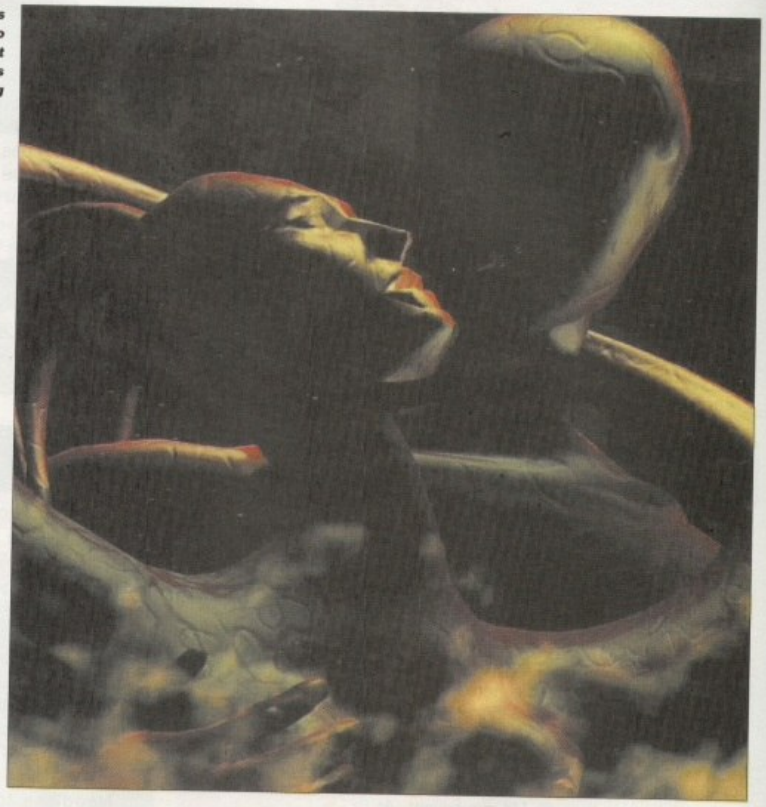

Bit.Movie is always home to the most avant garde animations going

EMC's Amiga Computing half price offer

This voucher entitles the sender to any floppy disks at 50% discount from the EMC library – subject to availability.

I enclose a cheque/postal order/credit card payment for £ for the following disks:

Card No. ☐☐☐☐ ☐☐☐☐ ☐☐☐☐ ☐☐☐☐ Expiry Date ☐☐/☐☐

Please deliver to:

Name: _____

Address: _____

_____ Tel.: _____

Please remember to include £1 p&p. Send your orders to EMComputergraphic, 8 Edith Road, Clacton-on-Sea, Essex. CO15 1JU. Tel: 01255 431389

Special offer

E.M.Computergraphic and *Amiga Computing* are now offering readers a massive discount of 50% on **any** floppy disks from EMC's award-winning PD/shareware library. Anybody who wishes to take advantage of this offer should find the EMC disks they require from the existing or past EMC adverts in *Amiga Computing* over the last year.

Choose the disks you want – the minimum order is £10 – then divide the original cost by two and add £1 per order to cover the costs of postage and packing. To be entitled to the offer, readers must send our voucher along with their order details and cheques.

Forthcoming from EMC is a new CD called Phase 2, to be released on 6 November 1995. It's to be priced at £24.99 and will contain a vast range of fonts, clipart and images that are unavailable on any other EMC CDs. The disc will also include thumbnail preview screens.

As a further offer, EMC are offering Phase 2 at a pre-release discount price of £19.99 + p&p for all orders received before 3 November 1995.

discover DISCOLOGY

Europe's No.1 Disk Duplication System

Discology is the optimum package for beginners & experts alike who wish to create back-up copies of original floppy disks speedily and easily.

Siegfried DISCOLOGY

- Included is the Discology disk, Discology Cartridge and a 36 page printed manual
- Features a cartridge backup mode for heavily protected disk (Requires the use of an external disk drive)
- Two Nibble modes for coping with protected IBM and Atari disks
- Sync Scan checks for unknown protection systems
- Recognition of long and short tracks
- Modem users can backup disks via a modem to another Amiga anywhere in the world
- Fully multi-tasking, copies with high density disk etc
- Full update service is available for registered users

Discology comprises all the functions that are demanded from a top quality back-up program.

DISCOLOGY is available NOW
PRICE £39.99
(plus £1.50 for postage and packing)
Telephone for a FREE full information sheet

Special offer for readers of Amiga Computing
Half price offer reduced from £39.99 to £19.99 or buy both together for an amazing £24.99!!

Siegfried Anti Virus Professional is a multifunction tool for combating virus attacks. It features powerful early recognition of viruses and includes preventative measures for infested systems.

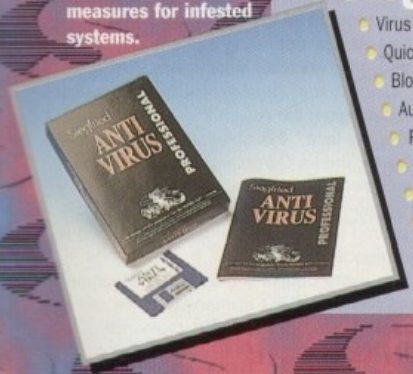

Siegfried ANTI VIRUS

- Virus search on any device (Hard disk, floppy disk CD-ROM etc.)
- Quick tracing of link and file viruses etc.
- Block Test to search for viruses at the block level of a device
- Automated unpacking of compressed programs for virus checking
- Recognition of Bootblock Viruses with analysis
- Safeguards hard drives Rigid Disk Blocks
- Includes a comprehensive 50 page printed manual
- Full update service to registered users

Includes many more features.

ANTI VIRUS is available NOW
PRICE £39.99
(plus £1.50 for postage and packing)
Telephone for a FREE full information sheet

siren

No.1 FOR MAIL ORDER

No.1 FOR AMIGA IN MANCHESTER

Order NOW for immediate despatch

FREEPHONE 0500 340548
(credit/switch card sales only)

tel: 0161 796 5279
for enquiries or
fax: 0161 796 3208

Send cheques or postal orders (made payable to Siren Software) or credit card details to:-

SIREN SOFTWARE, 178 BURY NEW RD WHITEFIELD, MANCHESTER M45 6QF, ENGLAND

Access, Visa, Switch, Delta, Connect etc accepted

OPEN:

Monday to Friday 9am to 6pm
Saturday mornings 9am to 12p

Personal callers welcome.
Please phone first to check availability of any item.

DIRECTIONS:

From the M62 junction 17 head towards Bury. We are 50 yards on the right hand side after the third set of lights. The door to our premises is next to the florists opposite the Masons Pub.

All prices include VAT. Postage, and packing will be charged at £3.50 per order (U.K.), £7.50 Europe and £12.5 rest of the world.

Birthday celebrations for Soft-Logik

SoftLogik Publishing, better known to Amiga owners as the company behind the powerful DTP program PageStream, are currently celebrating their tenth anniversary. PageStream has somewhat led the way for DTP packages, so much so that a new version is in development for Macintosh and Windows. Amiga owners can look forward to a new Amiga version which is planned for next year.

Deron Kazmaier, SoftLogik president commented: "PageStream has become the number one Amiga and Atari DTP program by being the best program available. The Macintosh and Windows markets have entrenched market leaders, but our extensive experience as a pioneer in the DTP field will help us succeed where recent Mac DTP newcomers have failed."

And for our American cousins... – SoftLogik have announced that they have cut the price of their upgrade for PageStream3. Previously, the price for upgrades was $135 which has now been cut to $95. For those on a budget, however, they will be able to purchase a cut-down version for $60. This will omit the Pantone colour libraries and the printed manual. However, PageStream 3 includes a comprehensive help system, so is easy to use without a manual. SoftLogik have taken these steps because they believe in increasing PageStream3's user-base so that they can continue development of this program.

They are taking this still further by cutting the price of the North American version of the current version of Wordworth. Their direct price for owners of other SoftLogik programs has been lowered from $120 to $99, and the new suggested retail price reduced from $135 to $110. Top seller Organizer has also been cut to $85.

SoftLogik are also offering loyal American readers a special deal for Wordworth 3.1. If you get friends to buy the package they will only have to pay a reduced price and you will get $20 back off your next purchase from SoftLogik. A similar deal applies with PageStream 3.

Editor's choice

Another Amiga product from America comes in the form of Phantom Development's Digital Quill. According to its makers, it's a fully-featured text editor designed to meet every text processing need with 'grace and ease'. Quill will put editing functions at the user's command with a user-definable Keystroke, Menu, or SpeedButton. The designers say the program will be equally useful for working on book reports for the classroom as well as for writing C and Assembly language programs.

Several default macros are included which support many popular compiler environments such as SAS/C, DICE, and BenchMark Modula 2. It will include a wide range of features including user-definable icons, menus, a style guide-compliant GUI, AREXX support, Auto-Indent for programmers and online help.

"Quill is not only brand new in the sense of it being a new product," the developers said, "but it also brings a brand new attitude to text editors, and applications in general, to the Amiga. Quill is a user-centered design, that is to say it was designed from the start with a high degree of usability in mind, to provide a ground work that is comfortable and easy to use, while at the same time being fast and powerful."

Digital Quill is priced at $59.95 in the US but it should be available with international Amiga software dealers soon. Contact Phantom Development LLC. P.O. Box 572 Plantsville, CT 06479.

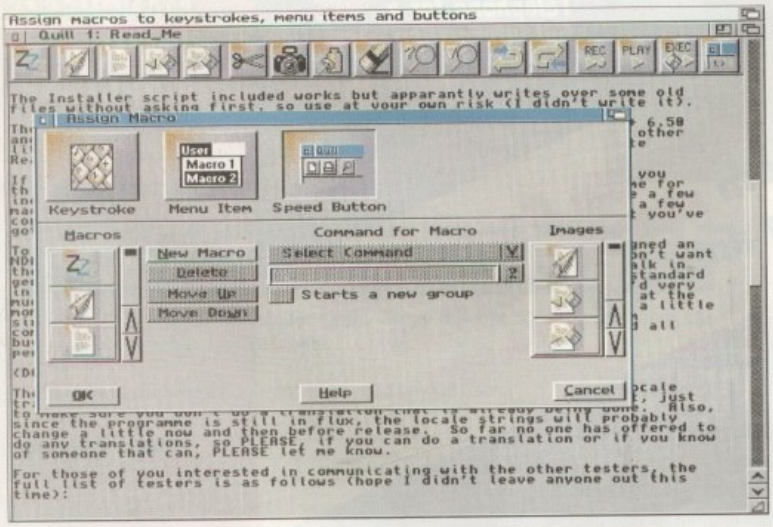

Can Digital Quill fill the gap in the text editor market?

Top titler

Amiga owners can now learn more about how DTV titles work through a £14.99 software video tutorial on Amiga based titling produced by GV Broad Enterprises.

The package contains an instructional video tape, plus six disks including the required software. Not all programs are A500 compatible, but the makers claim it's excellent value for money.

For more information send an SAE to GV Broad Enterprises, 43 Badger Close, Maidenhead, Berkshire 2L6 2TE.

Comeback in Canada

With tales of woe for many Amiga-dedicated companies, it's good to hear that Wonder Computers, one of North America's largest Amiga-only companies, have just expanded. Wonder Computers, Inc. not only expanded their corporate headquarters and added a new multimedia dealership, but have also formed Lazarus Engineering, a development arm dedicated to the creation and refinement of Amiga products.

WCi's new headquarters keeps them based in Ottawa, but creates 3,000 extra square feet for the expanding administrative office needs of the company. The former HQ will continue to be used as a retail outlet, with larger floor space, more storage, and a full-time Amiga lab for classroom activities run by WCi's Information Technologies division.

Coming off the heels of a successful show at AmiJAM '95 in Western Canada, Wonder Computer have opened their fifth Amiga dealership in Vancouver, British Columbia.

With the addition of the Vancouver store, Wonder Computers occupies 13,000 square feet of Amiga-only business nationwide. In order to meet the demands of the global Amiga marketplace, Wonder Computers decided to add a new product development division to the team on the form of Lazarus Engineering.

In addition to original, in-house projects, Lazarus are hard at work revamping and improving the product line WCi purchased from New Horizons Software last spring. According to Wonder, popular packages such as Flow, QuickWrite, and DesignWorks are being brought up to the standards of the latest Amiga operating system as well as improved to compete in today's marketplace.

"Under the ministrations of Amiga Technologies, the Amiga marketplace has a changing face," the company's Promotional Director Jason Compton claimed. "Wonder Computers, Inc. is taking the steps necessary to ensure that Amiga users worldwide are prepared for the future and are supported in their needs today.

For more details e-mail Mark Habinski, President and CEO at mark@wonder.ca, or Jason Compton, Promotional at jcompton@wonder.ca.

NEW!

AMIGA® A1200

The UK's favourite home computer is back! Amiga Technologies, a brand new UK company have launched the Amiga 1200 with a stunning array of software in the AMIGA MAGIC pack. And, to make a great pack even better, every Amiga 1200 Magic Pack from Silica (at the advertised price), comes with a FREE Chaos software pack - see below.

MAGIC PACK INCLUDES:

- **Amiga 1200 Computer - 2Mb RAM**
- **3.5" Floppy Disk Drive Built-in**
- **2.5" 170MB HD Option** - See Below
- **Wordsworth v4SE** - Word Processor
- **Digita Datastore v1.1** - Database
- **Digita Organiser v1.1** - Personal Organiser
- **Turbo Calc v3.5** - Spreadsheet
- **Photogenics v1.2SE** Paint/Image Processing & Composing
- **Personal Paint v6.4** Paint Package
- **Workbench v3.1**
- **Whizz** - 3D Platform Game
- **FREE Chaos Pack**
- **Pinball Mania** - Pinball Arcade Game

COLOUR MONITOR UPGRADE SEE PAGE 2

A1200 SPECIFICATIONS

- 32-Bit 68020EC Processor
- AGA Chipset/16.7 Million Colours
- 2Mb RAM – Built-In Modulator
- 96 Key Keyb'rd With Numeric Key Pad
- PCMCIA Smart Card Slot

INCLUDES ALL DISKS & MANUALS

2Mb RAM - NO HD

£399

Inc VAT - AMC 3039

INCLUDES SCALA MM300*

2Mb RAM + 170Mb HD

£499

Inc VAT - AMC 3199

* SCALA DOES NOT INCLUDE DISKS & MANUALS

SEE OVERLEAF FOR 2 PAGES OF AMIGA PERIPHERALS & SOFTWARE

NEW!

AMIGA® A4000T

TOWER SYSTEM

- 68040/25Mhz or 68060/50Mhz Processor
- 6Mb RAM - 2Mb Chip, 4Mb Fast
- Workbench v3.1
- Advanced Graphics Architecture 'AGA' Chip Set - 16.7 Million Colour Palette
- 1.2Gb SCSI Hard Drive
- 1.76Mb Floppy Drive
- 2 x 3.5" Drive Bays
- FREE Chaos Pack from Silica

MONITOR NOT INCLUDED - SEE PAGE 2

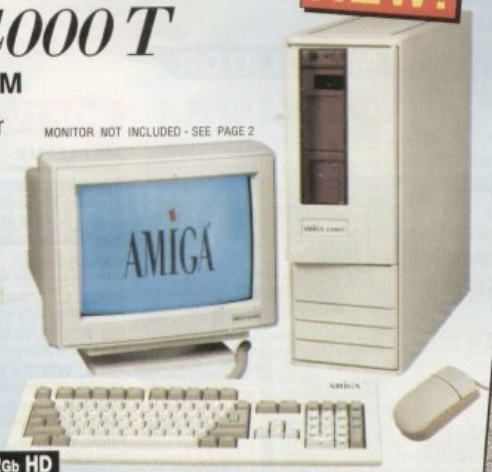

68040CPU + 1.2Gb HD

£2199

Inc VAT - AMB 5040

68060CPU + 1.2Gb HD

£2499

Inc VAT - AMB 6060

AVAILABLE MID NOVEMBER

Scala MM300
Pre-installed on hard drive
No disks or manuals

FREE! FROM SILICA

Chaos!

When you buy your Amiga from Silica, at our advertised prices, we will give you the Chaos pack FREE OF CHARGE. Chaos includes enhanced AGA versions of most titles to take full advantage of the AGA Chipset in your new 1200 or 4000T.

SOFTWARE PACK

CHAOS ENGINE	£25.99
SYNDICATE	£34.99
PINBALL FANTASIES	£29.99
NICK FALDO'S CHAMPIONSHIP GOLF	£34.99
CHAOS PACK (combined original RRPs):	£125.96

AWARD WINNING PACK

FREE UK DELIVERY

All prices include VAT

MAIL ORDER HOTLINE:
0181-309 1111

SILICA

QUALITY AMIGA PERIPHERALS & SOFTWARE

VIDEO AND GRAPHICS

FUSION GENLOCK
FOR ALL AMIGA COMPUTERS

FREE SCALA HT100 HOME VIDEO TITLING PROG WORTH £49 INC VAT

- High quality graphics and video mixing desk
- FREE Scala HT100 program disk
- Add titles and special effects to videos
- Ideal for home and semi-professional users
- Supports all standard Amiga and AGA graphics
- Input and output composite video signals
- Switches between video only, computer only and mixed graphics
- Hardware fade between graphic/video
- RGB thru - saving the genlock from being unplugged when not in use
- Optional chroma key unit available Early '96
- Comprehensive 16-page manual plus full colour sleeve

£99 INC VAT VID 2100

CD-ROM DRIVE & SOFTWARE

OVERDRIVE QUAD SPEED CD-ROM
FOR THE AMIGA 1200

This unit combines a CD-ROM drive with the future in Smart Card Interfaces, the PCMCIA slot. This makes for an incredibly convenient and simple to use CD-ROM drive system opening up a whole new world of CD/multimedia technology.

- PCMCIA connection
- Quad speed mechanism
- 600K/sec data transfer rate
- PhotoCD compatible
- Multi-session compatible
- Runs most CD³² software

NEW

SEE PAGE 3 FOR FULL OVERDRIVE RANGE

£249 INC VAT HAR 3542

Aminet Set 1	£24.95	Light ROM	£39.00
4 gigabytes of software - ACA 0500		650Mb of 3D objects, images etc - ACL 0100	
Aminet 5	£14.95	Meeting Pearls Vol. II	£9.95
1.1 gigabytes of software - ACA 0510		650Mb of the finest PD software - ACM 0500	
Aminet 6	£14.95	Terra Sound Library	£19.95
1.1 gigabytes of software - ACA 0520		7,800 sound files - ACT 0400	
Animations Double CD	£19.95	The Light Works	£39.00
Hundreds of animations - ACA 1000		Raytracing objects and textures - ACT 0500	
CDBoot 1.0	£29.00	UPD Gold	£29.95
Runs CD³² software. CD-ROM required - ACC 1000		Entire PD library on 4 CDs - ACU 6500	
Giga Graphics	£29.00	Zoom	£19.00
10,000 images on 4 CDs - ACG 0500		Selection of PD classics - ACZ 0500	

IMAGE MANIPULATION
PHOTOGENICS V1.2
FOR A1200/A4000/T

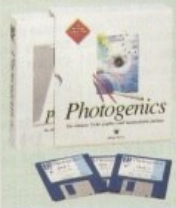

- Manipulate and paint graphics in 24-bit
- Supports popular image formats including JPEG, GIF, IFF, PhotoCD and many more ...
- Multiple image editing
- Real-time HAM8 display
- Open design lets you to add your own loaders, savers or effects

NEW VERSION

£54 INC VAT ASP 3000

IMAGE PROCESSING
IMAGE FX v2.0
FOR ALL AMIGAS

SAVE £100 OFF PREVIOUS RRP

- 24-bit image processing
- Various Realtime painting tools
- Image thumbnails
- Enhanced text handling
- Expanded image composing
- AutoFX
- Image FX browser
- Soft edge & anti-aliasing

£99 INC VAT ASI 2132

SCALA MULTIMEDIA
MM400

- Video titling and presentation package
- Import Deluxe Paint and similar animations
- Professional quality wipes and transitions
- Imports MIDI and standard sound files
- Supports GIFF, PCX, FLC, PhotoCD and many other file formats
- Easy to use storyboard layout

£299 INC VAT ASS 1042

RAM UPGRADES

A500 512K (no clock)	£20.00
Takes an A500 from 512K to 1Mb - RAM 0505	
A500 512K (inc clock)	£25.00
Takes an A500 from 512K to 1Mb - RAM 0510	
A500 Plus 1Mb	£30.00
Takes an A500 from 1Mb to 2Mb - RAM 0520	
A600 1Mb (no clock)	£30.00
Takes an A600 from 1Mb to 2Mb - RAM 0605	
A600 1Mb (inc clock)	£40.00
Takes an A600 from 1Mb to 2Mb - RAM 0610	
Hawk 1Mb - No FPU	£99.00
8Mb 32-bit RAM board, 1Mb populated and battery backed clock - RAM 1210	
Hawk 2Mb - No FPU	£129.00
8Mb 32-bit RAM board, 2Mb populated and battery backed clock - RAM 1220	
Hawk 4Mb - No FPU	£189.00
8Mb 32-bit RAM board, 4Mb populated, and battery backed clock - RAM 1240	
Hawk 8Mb - No FPU	£329.00
8Mb 32-bit RAM board, 8Mb populated and battery backed clock - RAM 1280	
FPU 33MHz For Hawk	£59.00
Crystal and FPU for Hawk - UPG 1250	
FPU 40MHz For Hawk	£99.00
Crystal and FPU for Hawk - UPG 1255	

3D HEADSET

i-glasses!
FOR AMIGA 600/1200
4000 WITH MAMBA MODULATOR

Open your eyes to a whole new reality. Unlike other head-mounted devices, Virtual I.O's i-glasses!™ give you a crystal clear full colour video image - it's like having a personal 2 metre screen with you all the time. What's more, with the hi-fi stereo sound, you'll wonder how you ever settled for less.

£599 INC VAT VID 1610

MODULATOR

MAMBA MODULATOR
FOR ALL AMIGAS

The Amitek Mamba External Modulator, makes an ideal replacement modulator for all Amiga owners. Everything needed is supplied. Like all Amitek peripherals, it comes with an easy to follow manual.

£34 INC VAT MOA 4200

POWER SUPPLY

Amitek A500/600/1200 ..... £29.00
Beige coloured replacement power supply for A500/600/1200 - POW 0510

FLOPPY DISK DRIVES

1Mb SONY FLOPPY
3½" DELUXE EXTERNAL FLOPPY DRIVE
FOR ALL AMIGA COMPUTERS

- High quality 3½" Sony mechanism
- Strong metal casing
- Built-in anti-click feature
- Switchable anti-virus mode
- Enable/disable switch
- 75MS access time
- Daisy chainable via thru port
- Low power usage
- External PSU not required

£59 INC VAT DRI 1159

LOADER INTERNAL FLOPPY
3½" 1Mb INTERNAL FLOPPY DRIVE
FOR AMIGA 500/500PLUS OR AMIGA 600/1200

These internal Amitek Loader replacement drives are ideal for users who wish to replace their existing internal drive. The pack features a high quality internal 1Mb, 3½" drive mechanism for the Amiga 500/500PLUS or Amiga 600. All that you need to fit your drive is included, plus easy to follow fitting instructions and 24 months warranty.

£34 INC VAT DRI 3600 **£44** INC VAT DRI 3605

SCSI INTERFACE

SCSI-2 INTERFACE
SQUIRREL
FOR A600/A1200

Named after the famous storage hungry animal, the Squirrel SCSI-2 interface simply plugs into the PCMCIA slot (avoiding warranty problems) and allows you to connect up to 7 SCSI devices to your Amiga at the same time. This could be any combination of hard drives, SCSI CD-ROM drives, zip drives, PD drives, etc.

£69.95 INC VAT HAR 4000

COLOUR MONITOR

14" COLOUR MONITOR
FOR A1200/A4000/T

AMIGA M1438S

- Official Amiga Branded Monitor
- 14" .28mm Colour Monitor with Built-in Stereo Speakers
- 15KHz-40KHz
- Digital RGB Analog
- For A1200 & A4000/T
- Power and audio cables

£299 INC VAT MON 5143

SOFTWARE OFFERS

AMI-FILESAFE - USER	£29.00
Super fast filing system - ASA 4795	
AMI-FILESAFE - PRO	£69.00
No restrictions version - ASA 4800	
BRILLIANCE V2.0	£49.00
Advance paint & animation software - ASB 7912	
CANDO V2.5	£79.00
Interactive audiovisual authoring - ASC 2200	
EDGE 1.7 - PRO	£16.95
For text editing - ASE 8200	
GB ROUTE PLUS	£34.99
Plan trips and journeys in the UK - ASG 3122	
FINAL WRITER V4	£74.95
Word publisher with graphics & fonts - ASF3802	
PEN PAL UK 1.5	£36.95
Easy to use word processor - ASP 1942	
FINAL COPY II	£49.95
Powerful WYSIWYG word processor - ASF 3622	
MAXIPLAN 4	£19.00
Business software suite - ASM 2012	
PEN PAL UK 1.5	£36.95
Easy to use word processor - ASP 1942	
VISTA PRO 3.0	£24.95
Landscape generating package - ASV 8002	

AMI-FILESAFE "USER"

- Ami-FileSafe is the new de-facto standard Filing System for your Amiga
- Secure filing system - no more corrupt disks when applications crash when writing to disk!
- Super fast - much faster than FFS
- Instant directory listings
- Parallel access with negligible performance loss
- More efficient use of disk space than FFS/OFS
- Large directories do not decrease performance

£29 INC VAT ASA 4795

SILICA

MAIL ORDER HOTLINE: 0181-309 1111

All prices include VAT

VISA ACCESS AMERICAN EXPRESS

SILICA 1978 17 1995

FREE UK DELIVERY

PRINTERS

CITIZEN 24-PIN ABC COLOUR DOT MATRIX

- Small and compact with 24-pin print quality
- Works with any PC or Amiga computer
- 5 Built-in fonts, 2 scalable to 40pt
- Built-in 50 sheet auto feeder
- Citizen 'Easystart' software for Windows and Amiga
- Auto set facility
- Resolution: 360 x 360dpi
- Black ribbon
- Colour kit supplied including colour ribbon
- 2 year warranty

£149 INC VAT PRI 2422

CANON BJC4000 COLOUR BUBBLE JET

- Speed: 4 pages per minute - 10cpi at 248cps (high speed) and 173cps (high quality)
- 80 column - A4
- Res: 360 x 360dpi - 720 x 360dpi with smoothing function in mono
- Fonts: 5 typefaces
- Parallel interface
- 64K input buffer, 41K download buffer
- Emulations: LQ2550, X23E, Canon enhanced
- Automatic and manual sheet feeder

£299 INC VAT PRI 1734

LEXMARK EXECJET IIC COLOUR INKJET

- Speeds: B&W: 3ppm draft/ 2ppm LQ Colour from: 2.5 to 7minutes per page
- Res: 600 x 300dpi black and white 300 x 300dpi colour
- 150 sheets A4, up to 15 envelopes
- 12 Built-in Scalable Fonts
- 21KB Buffer Memory
- Parallel interface (Optional serial)
- 3 year return to base warranty

£249 EXC VAT PRI 5676

STUDIO PRO II PRINTER CONTROLLER

- Print 24-bit graphics
- Workbench drivers for most printers
- Prints pictures from disk using very little memory
- The ONLY professional colour management system on the Amiga

£49 INC VAT ASS 8800

SILICA STOCK A FULL RANGE OF PRINTERS, DRIVES & ACCESSORIES - CALL FOR DETAILS

HD & CD-ROM DRIVES, MICE & J'STICKS

CD-ROM, HARD DRIVES & MODEMS

Seagate ST9240AG 210Mb + GVP Software £129.00
2.5" Internal Drive. Upgrades an Amiga 600 or 1200 to a hard disk model - HAR 0210

Seagate ST92300AG 262Mb + GVP Software £149.00
2.5" Internal Drive. Upgrades an Amiga 600 or 1200 to a hard disk model - HAR 0262

OverDrive Double Speed £179.00
Allows access to Amiga specific CDs and play CD^{32} software - HAR 3540

OverDrive Quad Speed £249.00
Allows access to Amiga specific CDs and play CD^{32} software - HAR 3542
SEE FEATURE ON PAGE 2

OverDrive IDE HD 560Mb ... £249.00
Ultra Fast 560Mb Hard Disk, plugs onto PCMCIA slot - HAR 3544

OverDrive IDE HD 1.2Gb £349.00
Ultra fast 1.2Gb hard disk, plugs onto PCMCIA slot - HAR 3550

Zoom 14.4XE Fax Modem £79.00
External 14,400bps fax/modem, includes Compuserve membership - MOD 9315

Zoom 28.8XE Fax Modem £143.65
External 28,800bps fax/modem, includes Compuserve membership - MOD 9394

MICE & J'STICKS

Logic 3 Speed Mouse £11.95
Switchable for Amiga and ST, 300dpi, ultra-sensitive buttons - MOU 4000

Quickshot Apache QS131 ... £6.99
2 fire buttons, 6 foot cable, biogrip for, maximum control, 4 suction cups - JOY 6431

Quickshot Starfighter 1 ..... £8.99
Turbo fire button, 6 foot cable, thumb, control, hands free auto fire - JOY 6467

Zip Stik Super Pro £9.95
Autofire, microswitches, hand held/ table top joystick - JOY 5600

OVERDRIVE HD (IDE) - 560Mb

FOR THE AMIGA 1200

Ultra fast external hard disk. Plugs into PCMCIA slot - interface is twice the speed of the internal one. Can be used along side internal hard drive

- External IDE hard disk for A1200
- Supplied with formatting software
- Can be used along side internal HD

£249 INC VAT HAR 3544

Panasonic PD SYSTEM

READ/WRITE OPTICAL DRIVE

- Quad speed CD-ROM Drive with 600K Data Transfer and 195ms access
- 650Mb re-writable optical disk drive with removable cartridges. Cartridges (DIS 1500) £45.00

ALL-IN-ONE

NEW **£586.33** INC VAT CDR 4300

MEGA MOUSE

FOR ALL AMIGAS

- Ultra high 400dpi resolution with opto-mechanical encoder
- 5 foot cable
- Effortless fingertip operation with reliable micro-switch buttons

£9.95 INC VAT MOU 1875

Mega Mouse 3 Button £14.95
As above mouse with 3 buttons - MOU 1881

AMIGA CD^{32}

CRITICAL ZONE PACK

32-BIT SYSTEM - 7 CD TITLES

OVER 100 CD-ROM TITLES AVAILABLE

CD-ROM BASED POWER CONSOLE

INCLUDES

CANNON FODDER

DIGGERS

LIBERATION

MICROCOSM

OSCAR

PROJECT X

ULTIMATE BODY BLOWS

MORE THAN JUST A GAMES CONSOLE

Critical Zone includes the powerful 32-bit CD^{32} games console with built-in dual speed CD-ROM drive, an 11 button controller and 7 top CD-ROM games. Optional upgrades include keyboard and disk drive (allowing use of 1200 software) and an MPEG video playback card allowing video CDs to be played on the CD^{32}.

- *32-Bit processing power*
- *Dual speed CD-ROM drive*
- *16.8 million colours*
- *Plays audio & CD+graphics CDs*
- *11 button controller*
- *Titles available from £9.99*
- *Optional full screen video CD module* - CCA 0320 @ £199

OPTIONAL SX1 MODULE

Turns the CD^{32} into a powerful 32-bit multimedia computer using the SX1 multiport expansion module.

£199 INC VAT - CCA 0100

£199 INC VAT CCD 3450

SX1 CD^{32} BLACK KEYBOARD £39.00
PC type keyboard that plugs into SX1 INC VAT - PKE 0120

MAIL ORDER SALES TEAM

22 STORES NATIONWIDE

SILICA

10 BRANCHES IN DEBENHAMS

FREE DEMONSTRATIONS AVAILABLE

MAIL ORDER • FREE DELIVERY

0181-309 1111

FREE DELIVERY in UK mainland on orders over £40+vat. Small admin charge (£2.50+vat) on orders under £40+vat.

THE SILICA SERVICE

1978 SILICA 1995 17 YEARS SERVICE TO YOU

Before you decide WHEN to buy, we suggest you consider WHERE to buy and protect your investment with a purchase from Silica. With our unrivalled experience and expertise, we will provide all the extra help, advice and new product information you may need both now and in the future. Buy direct, visit one of our stores, or return the coupon now and begin to experience the "Silica Service".

17 YEARS EXPERIENCE
Silica has been established for over 17 years, longer than most other computer suppliers, and has a proven track record in professional computer sales.

WE PRICE MATCH
If before you make your purchase from a Silica store, you see the same goods offered at a lower price by a local competitor, we will match them on a Same Product - Same Price basis. For customers who order by telephone, we will match other mail order companies prices (including their delivery charge). All price matches are subject to our competitor having the goods in stock.

OPEN UNTIL 7PM
Mail order lines are open Mon-Fri 9am to 7pm and Sat 9am to 5.30pm. Call your local store for shop opening times.

HOW TO PAY
We accept most major credit cards, cash, cheque or monthly terms (APR 19.9% - written quotes on request).

WE OFFER DISCOUNTS
To Business, Education and Government purchasers who place volume orders. Call 0181-308 0888.

CREDIT TERMS AVAILABLE
10% deposit & 12, 24 or 36 monthly payments (APR 19.9%) or 0% interest available on selected products over £1000 - Subject to status - Call for details.

WE SUPPORT YOU
Free Technical Helpline - 0181-309 1111 and Free brochures available on request.

COMPUTER SHOPPER 1994 Awards WINNER Best Software Delivery Service

COMPUTER SHOPPER 1994 Awards NOMINATION Best After Sales Service

MAIL ORDER & HEAD OFFICE: Silica House, Hatherley Road, Sidcup, Kent, DA14 4DX

22 STORES NATIONWIDE

BRISTOL	Debenhams - (2nd Floor)	St James Barton	0117-929 1021
* CHELMSFORD	Debenhams - (2nd Floor)	27 High St	01245 355511
CROYDON	Debenhams - (2nd Floor)	11-31 North End	0181-688 4455
GLASGOW	Debenhams - (5th Floor)	97 Argyle St	0141-221 0088
GLOUCESTER	Debenhams - (Lwr Ground Floor)	Kings Square	0145-252 2121
GUILDFORD	Debenhams - (3rd Floor)	Millbrook	01483 301300
HARROW	Debenhams - (2nd Floor)	Station Rd	0181-427 4300
HULL	Debenhams - (2nd Floor)	Prospect St	01482 325151
IPSWICH	Debenhams - (2nd Floor)	Westgate St	01473 221313
LONDON	Silica -	52 Tottenham Court Rd	0171-580 4000
LONDON	Debenhams - (3rd Floor)	334 Oxford St	0171-580 3000
* LONDON	Harrods - (2nd Floor)	Knightsbridge	0171-730 1234
LUTON	Debenhams - (1st Floor)	Arndale Centre	01582 21201
MANCHESTER	Debenhams - (2nd Floor)	Market St	0161-832 8666
PLYMOUTH	Debenhams - (2nd Floor)	Royal Parade	01752 266666
ROMFORD	Debenhams - (2nd Floor)	Market Place	01708 766066
SHEFFIELD	Debenhams - (2nd Floor)	The Moor	0114-276 8611
* SHEFFIELD	Debenhams - (L Ground)	Meadowhall Ctre	0114-256 9779
SIDCUP	Silica -	Silica House, Hatherley Rd	0181-302 8811
SOUTHAMPTON	Debenhams - (1st Floor)	Queensway	01703 223888
SOUTHEND	Keddies -	(2nd Floor) High Street	01702 462426
* THURROCK	Debenhams - (1st Floor)	Lakeside Centre	01708 863567

SILICA DEBENHAMS

*These stores carry a selected range only but products can be ordered in the stores via Mail Order

FREE BROCHURES

CALL 0181-309 1111 OR RETURN THE COUPON

To: Silica, AMCOM-1295-270, Silica House, Hatherley Rd, Sidcup, Kent, DA14 4DX

- ☐ Please send me an Amiga brochure - free of charge
- ☐ Please send detailed information on the following products:

Mr/Mrs/Miss/Ms: ..... Initials: .....

Surname: .....

Company (if applicable): .....

Address: .....

Postcode: .....

Tel (Home): .....

Tel (Work): .....

Which computer(s), if any, do you own? .....

3738 3 25096

E&OE - Advertised prices and specifications may change - Please return the coupon for the latest information.

Burning wildfire

USA news

Denny Atkin reports on a US manufacturer still supplying hardware for the Amiga

DKB have been creating Amiga hardware since the very beginning. Their Insider 1Mb board for the Amiga 1000 was one of the first reasonably priced A1000 RAM boards back in early 1986.

While most of the other Amiga hardware manufacturers in the States have shut down or moved into the Intel world, DKB's still on the cutting edge, releasing the first North American 68060 accelerator board. The WildFire 060, surprisingly enough, isn't designed for the A4000 or A3000, but for the venerable Amiga 2000. The A2000 has the greatest penetration into the professional market on this side of the Pond, as a large percentage of the machines are used as Video Toaster platforms. And when you're rendering frames in LightWave, you need all the horsepower you can get.

The WildFire 060 features true 50MHz 68060 architecture – it's not an 040 board redesigned to accept the more advanced chip. The 060 can access memory 64-bits at a time (compared to 32-bits at a time on the 040, and 16-bit access on the basic A2000), and the WildFire board can support up to 128Mb of memory in mixed combinations of 4, 8, 16, and 32Mb SIMMs in standard 72-pin modules.

The board boasts a 32-bit Fast SCSI-2 controller. Its DMA access means over 90% of CPU power is still available when reading and writing. The AutoConfig board also sports an Ethernet controller that supports both twisted pair and thin coax cables, with transfers up to 100Mb/second.

The board lists for $1699, and DKB will follow up soon with a model for the A4000 and A4000T. In the meantime, it's rather ironic that – for a short time – the A2000 may be the fastest Amiga on the planet.

DKB has also mentioned that they're developing a multi-I/O Zorro II board. The current plan is to include one parallel and four serial ports, with an optional expansion module that will add another set of one parallel and four serial ports.

For more information, contact DKB at (810) 348-3821.

Text effects

PageStream 3's quirks are nearly ironed out now, and version 3.1 with all promised features implemented and the bugs ironed out may be out by the time you read this. SoftLogik will then wrap up theMac port, which should be out this Winter, to be followed by a Windows 95 release in the second half of 1996.

SoftLogik aren't jumping ship, though. Along with distributing Digita's products in North America, the company are also continuing to develop add-ons for PageStream. The latest is TextFX, an add-on module that finally does away with the need to load SoftLogik's quirky and discontinued Art Expression if you need to create a fancy text splash in your document. TextFX is a PageStream3 extension and fits seamlessly into the PageStream3 interface. A new button will appear in the Edit palette for text objects to access the TextFX requester.

It has the capabilities of Art Expression's text effects features and then some. It can warp text inside any of the 50 pre-defined shapes, and you can warp text in your own shapes via Arexx macros. It can even warp multiple lines of text inside shapes. TextFX can even convert TextFX objects and any frameless text object to graphics.

TextFX is compatible with Compugraphic, PostScript and Soft-Logik DMF fonts. (It also works with TrueType fonts if you have Soft-Logik's optional TrueType font engine.) It sells for $50, and Art Expression owners can purchase it for only $40.

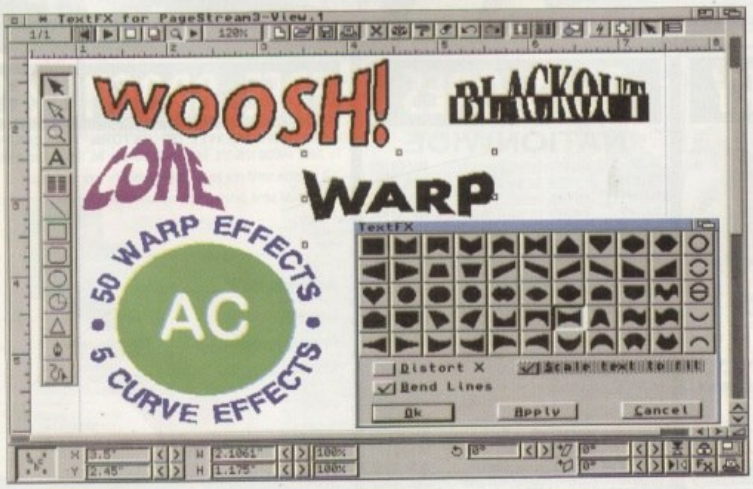

TextFX adds over 50 text-shaping and warping effects to SoftLogik's PageStream 3.0

In brief

SoftWood are answering the cries of Amiga users who don't have the memory or horsepower to run Final Writer 4, but who do want an updated word processor. Look for Final Copy 4 this winter, with the improved interface of Final Writer 4, but lacking a few features.

Amiga owners looking for an all-in-one scanner solution should contact MiGraph. Their MS2400 is a one-pass scanner that scans at up to 2400 dpi, while the MS1200 is a 3-pass, 1200 dpi scanner. The kits include the scanner, SCSI cable, ColorKit Pro software, and MiGraph OCR for the Amiga. Migraph can be reached by voice or fax at (206) 838-4677.

If you're looking for photo backgrounds for your desktop video or publishing work, Canada's Legendary Design Technologies have released ProPics, a 120-image set of 24-bit pictures stored in IFF, BMP, Jpeg, and Toaster Framestore formats. The CD even includes viewers and image-processing programs for both the Amiga and PC. Call Legendary Design Technologies at (519) 753-6120, fax them at (519) 753-5052, or e-mail legend@io.org.

There's still no definite word on Amiga distribution in the U.S., but it appears non-exclusive licenses to distribute the A4000T may be issued to CEI and SMG (the company that handled Commodore's US repairs during its last few years of existence).

Late Night Opening Wednesday & Thursday till 7.30pm

Open Sunday 11am to 4pm

FIRST COMPUTER CENTRE

HOW TO ORDER

Order by telephone quoting your Credit Card Number. If paying by cheque please make payable to: "FIRST COMPUTER CENTRE" In any correspondence please quote a Phone Number, Post Code & Dept. Allow 5 working days cheque clearance

SHOWROOM ADDRESS: DEPT. AC, UNIT 3, ARMLEY PARK COURT, STANNINGLEY RD, LEEDS, LS12 2AE.

LOW COST DELIVERY

- Standard delivery £1.95
- 2-3 Week Days £2.95
- Next Week Day £4.95

Delivery subject to stock availability

- All prices include VAT @ 17.5%
- Large showroom with parking
- Multi-million pound company
- Overseas orders welcome
- Educational purchase orders welcome

OPEN 7 DAYS A WEEK

Prices are correct at the time of going to press. Please check our latest prices before ordering. All sales are subject to our standard terms & conditions(copy available upon request). E&OE.

Telephone 0113 2319444

24 HR MAIL ORDER SERVICE FAX: 0113 231-9191
NEW! BBS Sales & Technical line Tel: 0113 231-1422
E-Mail sales@firstcom.demon.co.uk

AMIGA REPAIR CENTRE

We offer a FREE quotation on your Amiga or any peripheral (monitors, printers etc). A delivery tariff of just £5.00 is charged or alternatively you can visit our showroom. We can also arrange a courier pickup at an additional cost of £11.00.

Hardware

It's Back

AMIGA A1200

New!! Amiga A1200 'Amiga Magic Pack'
Only!! £389.99

Includes, Wordworth V4SE, Datastore, Organiser, Turbocalc 3.5, Personal Paint V6.4, Photogenics 1.2SE, Pinball Mania & Whizz.

Amiga Magic Pack + 170Mb HardDrive
Only!! £489.99

Includes same software pack as Magic Pack, But also includes Scala MM300.

AMIGA A4000T

MC68040-25 Mhz processor £2179.99

- 6Mb RAM expandable to 2 Gig max.
- 1.2Gb SCSI-II Hard Drive
- AGA chip set
- Workbench 3.1
- 1.7Mb 3.5" Floppy Drive
- 4 Channel Stereo
- Scala MM300 Pre-Installed

MC68060-50 Mhz processor* £2469.99

- 6Mb RAM
- FPU built in
- 1.2Gb SCSI-II Hard Drive
- AGA chip set
- Workbench 3.1
- 1.7Mb 3.5" Floppy Drive
- 4 Channel Stereo
- Scala MM300 Pre-Installed

RAM Expansion

NEW!!

1 MB RAM	£8.99
2 MB RAM	£19.99
4 MB RAM	£39.99
8 MB RAM	£24.99
2 MB & 33 MHz CO PRO	£159.99
4 MB & 33 MHz CO PRO	£199.99
8 MB & 33 MHz CO PRO	£329.99

Accelerator Cards

Viper II 28	£119.99
Viper II 50	£199.99
Apollo A1220-28 (Includes 28Mhz 68882 Co Pro & R/T Clock)	£99.99
Apollo A1232-EC50 (Includes 2 Simm Sockets, FPU Socket & R/T clock)	£199.99
1 Mb 72 Pin SIMM	£37.99
2 Mb 72 Pin SIMM	£69.99
4 Mb 72 Pin SIMM	£113.99
8 Mb 72 Pin SIMM	£230.99
16 Mb 72 pin SIMM	£399.99
1Mb 30 pin SIMM	£29.99
4 Mb 30 pin SIMM	£115.99
256 by 4 DRAM (DILs)	(each)£6.99
1 Mb by 4 ZIPPS	(each)£32.99
256 by 4 ZIPPS	(each)£3.99

Part exchange available on your old memory, Call for pricing.

PRIMA A500 512k RAM no clock	£19.99
PRIMA A500+ 1 Mb RAM	£29.99
PRIMA A600 1 Mb RAM no clock	£29.99

CD ROM Drives

RENO Portable CD ROM

Prima shareware CD ROM Valued at £10 free with Reno drive

- Requires SCSI Interface, eg Squirrel, GVP.
- If req. SCSI adaptor £19.99
- SCSI-2 interface
- 330kb/sec data transfer,
- Battery or Mains powered
- Kodak multi-session CD
- Stereo headphones supplied
- 180ms Access Time
- Audio CD operation buttons

£129.99

NEC 6Xi 6 speed
Only!! £292.99

- 900kb/s transfer rate
- 145ms access time
- SCSI-2 interface
- Cache memory 256kb

Sanyo CDR H94A x2 Speed £125.99
Panasonic CR504B x4 Speed £189.99

Squirrel SCSI-II Interface* £45.00
When bought with drive, £54.99 separate

GVP 4008+ H.D./RAM card £99.99
SCSI II interface card for big box Amiga's.

aiwa ACD-300

New Low Price

- Large LCD operation panel
- SCSI-2 interface
- 300kb/sec data transfer, 275ms access time
- Audio CD dedicated operation buttons
- Supports Kodak multisession photo CD

ONLY!! £165.99

FREE!! PRIMA Shareware CD ROM valued at £9.99, with every order for the AIWA ACD-300 drive.

"This is the best Dual Speed CD-ROM I've ever seen" Dave Taylor Amiga Shopper 90% Sept 95

SCSI Enclosures

PRIMA

These cases are suitable for housing any internal SCSI device, eg CD Rom etc.

Single Case £69.99 Dual Case £89.99

Hard Drives

3.5" Hard Disk Drives with A1200/600 install kit
(We recommend 3.5" drives be fitted by qualified computer engineers)

inc. software, cables and instructions

420Mb..	£143.99
540Mb..	£159.99
850Mb..	£199.99
1.05 Gig...	£246.99

3.5" Hard Drive upgrade kit only!! £18.99

Includes set up software, cables and full instructions, no Hard Drive. Fitting service available if required.

2.5" Hard Drives for A600/ A1200 with installation kit inc. software, screws, cables and instructions

Seagate FUJITSU CONNER

80Mb..	£89.99
130Mb..	£109.99
250Mb..	£139.99
170Mb..	£114.99
340Mb..	£189.99
510Mb..	£274.99
810Mb..	£489.99
1.0Gig...	£629.99

Quantum TOSHIBA

All drives supplied by The First Computer Centre have a minimum 12 month warranty and are tested to ensure 100% compatibility.

Monitors

Microvitec Autoscan 1438

.28 dp, 15/38 KHz, all Amiga modes, AGA compatible. No audio, tilt & swivel stand.

only £274.99

*A1200's require an adaptor £6.99

Amitek 1084 S £199.99

14" Colour CGA Stereo Monitor, Composite Video, Digital RGB, Analog Inputs.

AMIGA M1438S

Amiga Branded Monitor

Same specification as the Microvitec 1438, but also has built in Stereo £299.99

Floppy Drives

SONY Deluxe 3.5" External Drive only!!! £49.99

On/Off switch, Through port, Anti-click, Anti-virus switch, 12 month warranty and a tough durable metal case. Works on all Amiga's. Excellent value.

NEW!! AMITEK 1.76Mb External Drive Only £84.99

The Ultimate Amiga Drive

A1200/600 internal drive £39.99
A500/500+ internal drive £39.99
A4000 replacement drive £89.99

Peripherals

New Mega Mouse+ (3 button)	£12.99
Mega Mouse 400 dpi (2 button)	£11.49
True Mouse 300 dpi (2 button)	£10.99
AlfaData Crystal Trackball	£34.99
ZyFi-2 Speakers (8 watts/channel)	£26.99
ZyFi Pro Speakers (16 watts/channel)	£57.99
Amiga Modulator	£34.99
Amiga PSU	£34.99

Workbench 2.1 S.ware upgrade only £29.99

Kickstart 2.04	£30.99
Kickstart 2.05 (for use in A600)	£30.99
CIA 8520A I/O controller	£18.99
68882 Co Pro 25mhz PLCC	£34.99
68882 Co Pro 33mhz PLCC	£44.99

Turbotech realtime clock cartridge £17.99 fits any Amiga

SupraFAXModem

SupraFAXModem 288

- Up to 115,200bps (v42bis)
- Class 1 & 2 Fax
- Silent & Adaptive Answer
- Unique LCD Display
- V34 Standard
- Flash ROM
- NComm Software
- 5 Year Warranty

only £199.99

Is it a bargain the size of a Hippo's Bum? - You Betcha!! - Amiga Computing Oct. 1994

New!! 288 Express Modem Only £164.99 Call for details

SupraFAXModem V.32bis

This modem has full 14400 baud, includes V.32bis, V.32, V.22bis, V32, V21, MNP2-5, V.42, V42bis, Class 1 & 2 commands, 9600/14400 Group 3 Fax. Includes free modem comms (not Fax)s/w & cable

only £134.99

Supra modems are not BABT approved, however they perform as well & often out perform BABT approved modems. Supra Modems have a 5 year limited warranty

US Robotics

WE ARE PREFERRED USR DEALERS

Sportster 288 only £193.99

V34, 28,800 BPS, BABT approved

If you thought V32bis was fast try V34 (28,800 bps).

Courier V34+ Dual Standard £287.99 33,600 bps

Tabby

Tabby only £59.99

The amazing new graphics tablet for the Amiga developed with First Computer. 94% rated in Amiga Shopper. Requires 2.04 WB or above.

Scanners

Power Scan v4. £89.99
256 g/scale on AGA Amigas, 64 g/scale non AGA

Power Scan Col. £174.99
24 bit colour scanner, 16.7 million colours

Alpha Scan 800 £99.99
800 dpi, 256 g/scale, works on all Amigas

Alpha Scan 256 £139.99
256 g/scale,full OCR software,HD req to use OCR

Epson GT8500 £549.99
Colour flatbed scanner Par./SCSI interface built in. Art Department scanning software, price £89.99

CD ROM Software

17 Bit Collection (Double)	£28.99
17 Bit Continuation	£14.49
17 Bit Phase 4	£14.49
17 Bit/LSD compendium 1	£16.99
17 Bit/LSD compendium 2	£16.99
Adult Sensations II (Over 18's)	£17.99
Aminet 6	£14.49
Aminet 7	£14.49
New!! Aminet 8	£14.49
Aminet collection(Box set 4CD's)	£24.49
New!! Amos Users CD Ver 2.	£16.99
Animations (Double)	£17.49
Assassins (Double)	£16.99
BCI Net 2	£8.99
New!! C64 Sensations	£16.49
CAM (Double)	£22.49
CD-PD 1	£8.99
CD-PD 2	£8.99
CD-PD 3	£8.99
CD-PD 4	£12.99
Demo CD 1	£8.99
Demo CD 2	£8.99
Euroscene	£12.49
Fractal Universe	£17.49
Fresh Fish 8	£27.49
Gateway	£8.99
GoldFish 1	£24.49
GoldFish 2	£24.49
Grafix Sensations	£17.49
New!! Grolier's Encyclopedia 2	£25.99
Illusions in 3D	£8.99
Light ROM	£29.99
Light Works	£29.99
Magic Illusions	£13.49
Meeting Pearls II	£9.99
MultiMedia ToolKit 2 (2xCD's)	£27.99
Network CD	£12.49
New Price!! Prima CD Vol. 1	£9.99
Professional Gifs	£17.49
Proffessional Utilities	£17.49
Sounds Terrific (Double)	£17.49
Space And Astronomy	£16.99
New!! Speccy Sensations II	£17.49
The Beauty of Chaos	£13.49
New!! Ten on Ten pack (10xCD's)	£37.99
New!! UPD Gold CD (4 x CD's)	£27.99
New!! World Of Pinups 2	£14.99
WPD Hottest 4	£17.99
WPD Hottest 5	£17.99
Weird Science Fonts	£8.99
Weird Science Clipart	£8.99
Weird Science Animation	£16.99
New!! World Info 93	£34.99
New!! Zoom	£18.99

FREE!! Prima Shareware CD-ROM worth £10 with every order of CD-ROM software over £30

Printers

Canon

Canon BJ30	£184.99
Portable mono printer, 10 page ASF built in.	
Canon BJC70Colour	£289.99
Portable colour printer, 10 page ASF	
Canon BJ200ex	£207.99
High quality mono printer, virtual 720 dpi.	
Canon BJC4000Colour	£289.99
High quality colour/fast mono printing 360 dpi.	
Canon BJC600e Colour	£412.99
Enhanced colour printer, virtual 720 dpi.	

CITIZEN

Citizen printers have a 2 year warranty

ABC Colour printer	£145.99
Simple (as easy as ABC) to use 24 pin printer. Comes as standard with 50 sheet Auto sheet feeder. Tractor feed optional at £34.99	
Project II Colour	£249.99
New colour inkjet printer with built in ASF.	
NEW!! Project 3 mono	POA
720 dpi mono printer, 3 p/p/m, 3 year warranty.	

EPSON

New!! Stylus Colour II	£389.99
720 dpi, 4ppm Black, 2ppm Colour.	
New!! Stylus Colour IIs	£344.99
720dpi, 2.5ppm Black, 1ppm Colour.	
New!! Stylus 820	£270.99
720 dpi, 2.5ppm Black, Colour Upgradeable.	
Stylus Colour Bargain buy!!	£365.99
720 dpi, Colour/Mono printer	
New!! Stylus Pro	£789.99
720x720 dpi, Photo-Real quality output.	
EPL-3000 Laser Printer	£448.99
4 ppm, 300 dpi, 1Mb memory, 150 sheet ASF	
EPL-5200+ Laser Printer	£589.99
6 ppm, 300 dpi, 1Mb memory expandable to 5Mb	

star MICRONICS

Star LC90 9 pin mono	£107.99
ASF built in, push tractor optional.	
Star LC240 24 pin mono	£123.99
192 cps draft, with ASF built in.	
Star LC240C 24 pin Colour	£145.99
ASF built in, 4 LQ fonts.	
Star SJ144 Colour	£229.99
Colour thermal transfer printer, low running costs, 3 p/p/m mono, 1.4 p/p/m colour.	

HEWLETT PACKARD

New!! HP340 Portable	£CALL
New!! HP600	£279.99
Colour upgradeable mono ink jet/ Col. Kit £41.99.	
HP 660 Colour	£365.99
New colour inkjet from HP.	
HP850 Colour	£435.99
New!! HP 5L Laser printer	£449.99
4 ppm, 600 dpi	
New!! HP 5P Laser printer	£715.99

Miscellaneous

Printer Switch Box 2 way	£12.99
Printer Switch Box 3 way	£17.99
Printer Stands (Universal)	£4.99
1.8 Metre printer cable	£7.99
3 Metre printer cable	£6.99
5 Metre printer cable	£8.99
10 Metre printer cable	£12.99
Parallel port extension cable	£9.99

Consumables

Ribbons

Citizen Swift/ABC mono	£3.99
Citizen Swift/ABC colour	£12.99
Star LC90 mono ribbon	£4.99
Star LC10/100 mono	£3.69
Star LC10/100 colour	£7.99
Star LC240c colour	£13.99
Star LC240c mono	£8.99
Star LC240 mono	£5.99
Star LC24-10/200/300 Colour	£13.99
Re-Ink Spray for mono ribbons	£11.99

MOST OTHER MAKES AVAILABLE

PREMIER-INK Cartridge Refills

Save a fortune in running costs with your ink/ bubble jet. Compatible with the HP Deskjet series, Canon BJ10/20/80/130/200/300/330, Star SJ48, Citizen Projet and many others. Full range of colours available.

Single refills (22ml)	£6.99
Twin refills (44ml)	£12.99
Three colour kit (66ml)	£19.99
Full colour kit (88ml)	£27.99
Bulk refills (125ml)	£24.99

Printer repair specialists call for quote

Ink Cartridges

Canon BJ10/Star SJ48	£19.99
Canon BJ200/230	£19.99
Canon BJ30 (3 pack)	£13.99
Canon BJC 70 mono (3 pack)	£12.99
Canon BJC 4000 colour (single)	£16.99
Canon BJC 4000 mono (single)	£16.99
Canon BJC 4000 mono high cap.	£7.99
Canon BJC 600e mono high cap.	£28.99
Canon BJC 600e colour	£10.49
HP.Deskjet colour	£8.99
HP. Deskjet double mono	£26.99
HP. Deskjet 660 double mono	£24.99
HP.Deskjet 660 colour	£25.99
Epson Stylus mono	£27.99
Epson Stylus colour	£15.99
Star SJ144 mono/colour (single)	£36.99
	£8.99

Covers

All printer dust covers £5.99

Paper

Fanfold (tractor feed) 500 sheets	£4.99
Fanfold (tractor feed) 1000 sheets	£8.99
Fanfold (tractor feed) 2000 sheets	£17.99
Single sheet 500 sheets	£4.99
Single sheet 1000 sheets	£8.99
Single sheet 2000 sheets	£17.99
Epson Stylus 720 dpi paper pack	£22.99

Disks

Bulk DSDD

10 x £3.49	100 x £29.99
30 x £9.99	200 x £54.99
50 x £15.99	500 x £118.99

Branded DSDD

10 x £4.99	100 x £35.99
30 x £12.99	200 x £63.99
50 x £25.99	500 x £142.99

Bulk DSHD

10 x £3.99	100 x £33.99
30 x £11.99	200 x £59.99
50 x £17.99	500 x £134.99

Branded DSHD

10 x £5.99	100 x £47.99
30 x £15.99	200 x £84.99
50 x £25.99	500 x £190.99

Web of lies

The internet connects you to millions of people around the globe, so how come surfing can be such a boring and lonely experience ? Gareth Lofthouse debunks the myths surrounding the World Wide Web

It's a small world, they say, and apparently its getting smaller all the time. Physical transport networks have made it possible to travel between continents in a matter of hours; now the Internet will take you all over the world in a matter of seconds.

Yes, providing you've got a computer and a connection, the world's your oyster – or so the magazines keep telling us. We've all read – and in my case written – the endless articles about the online revolution coming our way courtesy of the Internet, the technological leap that supposedly represents the 'zeitgeist' for the 21st century.

After all the talk, it's not surprising if your first visit to the web is disappointing. The amount of information out there is so vast it defies human comprehension and, unfortunately, a large proportion of it is utterly useless garbage.

The Internet's advocates often point to the fact that anyone can use it as a publishing medium as one of the Web's great strengths. They are probably right, but anyone who's ploughed through site after pointless, boring site will realise it is also one of its great weaknesses. There is no-one to censor the free expression of opinion on the Web, but there's also no-one to weed out the sites where the content's so weak it doesn't merit the expense of a visit on your phone bill.

IN THE SLOW LANE

Add to that the fact that the software and connections are still far from stable, and that access times just seem to get slower and slower as more people jump on the bandwagon, and the Internet is clearly far from being the Information Superhighway we've been shouting about. Some say the Web is instantly fascinating and addictive, but newcomers with limited patience for the foibles of computing may well fall at the first hurdle through frustration.

Magazines have churned out articles that glorify the Net to a degree totally disproportionate to the benefits most people can derive from it in its present form. How can it possibly match up to the great expectations we have built for it?

The paradox of the Internet is that it gives 30 million people the means of communicating with each other from all around the world, yet surfing is as lonely and isolated an experience as computing ever can be.

What about all those Net romances, all those friendships struck up between individuals from different nations, you may be asking? Well, I don't know about anyone else, but my experience of the IRC channels has been so dull it's put me off for life. Even the sex channel I visited was populated by computer nerds and illiterates tapping away in a discussion about as saucy as assembler code.

Unfortunately, the people who voluntarily trade in time they could spend socialising with friends for the alternative of wittering on in Internet discussion groups are usually not the sort of people you want to befriend.

The problem with IRC groups is that they allow the social inadequates, the bores and the know-it-alls to hide behind the anonymity of grey text pages. The net is the great leveller, a communication medium that allows Kevin from Bedford to pass himself off as Axeman the cool dude. But people who need call signs and an expansive vocabulary of smileys to make an impression should probably be avoided.

More seriously, we journalists are causing at least as much damage to the credibility of the new medium as anyone else. Meaningless waffle and naval gazing is almost endemic among journalists writing about the Internet.

The danger is that Jo Public will be bored and disillusioned by the Web long before it reaches a state where it matches most of the claims made for it. If, as enthusiasts, we want this technology to reach its potential, perhaps it's time we stopped trumpet blowing, took a step back, and started looking at things a bit more objectively.

AC

The AC team

EDITOR Paul Austin
FEATURES EDITOR Ben Vost
ART EDITOR Tym Leckey
NEWS EDITOR Gareth Lofthouse
COVERDISK EDITOR Neil Mohr
PRODUCTION EDITOR Judith Chapman
GAMES EDITOR Tina Hackett
STAFF WRITERS Andrew Maddock, Dave Cusick
ADVERTISING MANAGER Lisa Bracewell
AD SALES Jane Normington
AD SALES Sue Horsefield
AD PRODUCTION Barbara Newall
MARKETING MANAGER Claire Mawdsley
MARKETING ASSISTANT Victoria Quinn-Harkin
PRODUCTION MANAGER Sandra Childs
SYSTEMS MANAGER David Stewart

CIRCULATION DIRECTOR David Wren
COMMERCIAL DIRECTOR Denise Wright
DISTRIBUTION COMAG (01895) 444055
SUBSCRIPTION 0151-357 2961

Member of the Audit Bureau of Circulations
ABC 33,546
June-Dec 1994

Published by IDG Media, Media House, Adlington Park, Macclesfield SK10 4NP
Tel: 01625 878888 , Fax: 01625 850652

EMail contacts:
Editorial edit@acomp.demon.co.uk
Advertising ads@acomp.demon.co.uk

CHAIRMAN Richard Hease
MANAGING DIRECTOR Ian Bloomfield

We regret *Amiga Computing* cannot offer technical help on a personal basis either by telephone or in writing. All reader enquiries should be submitted to the address in this panel for possible publication.

Amiga Computing is an independent publication and Commodore Business Machines Ltd are not responsible for any of the articles in this issue or for any of the opinions expressed.

©1995 IDG Media . No material may be reproduced in whole or in part without written permission. While every care is taken, the publishers cannot be held legally reponsible for any errors in articles, listings or advertisements

IDG MEDIA

For six years *Amiga Computing* has been the leading magazine for Amiga enthusiasts. As a key member of the IDG communications group, *Amiga Computing* promises to inform, educate and entertain its readers each month with the most dedicated coverage of the Amiga available.

12 issue subscription £44.99 (UK), £69.99 (EEC) £84.99 (World)
Ongoing quarterly direct debit: £10.99 (UK only)

Printed and bound by Duncan Webb Offset (Maidstone) Ltd

The Fall & Rise in Amiga Frame Grabbing...

ProGrab™ has caused a Real Fall in the Price of Quality Frame Grabbing - the Rise in Standards speak for themselves!

The revolutionary NEW S-VHS ProGrab™ 24RT Plus, with Teletext, is not only the best way to get crisp colour video images into your Amiga, it also costs less than any of its rivals. This real time, PAL-SECAM-NTSC*, 24-Bit colour frame grabber/digitiser has slashed the price of image grabbing on the Amiga, and at the same time has received rave reviews for its ease of use and excellent quality results. ProGrab Plus™ is now S-VHS compatible too! ProGrab™ has received honours from just about every Amiga magazine! And... with ProGrab™ you needn't be an expert in Amiga Video Technology either...

A simple 3 stage operation ensures the right results - Real Time, after time.

STAGE 1...

Select any video source with S-VHS or composite output. This could be your camcorder, TV with SCART output, satellite receiver, domestic VCR/player or standard TV signal passing through your VCR/player... the choice is yours.

STAGE 2...

With ProGrab's software, select an image you wish to capture using the on screen preview window - and Grab (because the hardware grabs frames in real time, there's no need for a freeze frame facility on the source device). ProGrab™ even includes a Teletext viewing/capturing facility from either TV or satellite sources. Once grabbed, simply download and view the full image on your Amiga screen.

STAGE 3...

Use the image with your favourite word processor, DTP or graphics package.

ProGrab™... supports all recent Amigas and is also fully AGA Chipset compatible. You can even work in the new graphics modes up to 1472 x 512 pixels in HAM 8 (Amiga RAM permitting). Images can be saved in 24-Bit, 16.7 million colours.

ProGrab™... supports IFF, ILBM, ILBM24, Clipboard, JPEG, BMP, PCX, TIFF, ProGrab™ File or Anim5 File output formats. All these formats can now also be read into ProGrab™ directly too. A range of image processing effects, palette computing routines (AGA only) and dithering methods are also new to ProGrab™ V2.5. Photogenics fully supports ProGrab with a custom 'Loader' to enable grabs directly from within the program - saving YOU time!

ProGrab™... software has built in mono and colour animation facilities. The number of frames is dependant upon your Amiga's RAM.

ProGrab™... Release 2.5 software now includes...
- Support for Virtual Memory... allows the highest resolutions - even with low memory Amigas (all Hard Drive Systems without the need for an MMU, requiring just 1Mb. Hard Drive Space).
- Additional Teletext Facilities... Now available with Terrestrial TV signals too.
- Larger Preview Window... Double resolution & 4 times the area
- International Support... Now works with composite PAL, SECAM and NTSC straight from the box.

For just £129.95

ProGrab™ is supplied with everything you'll need...
- **ProGrab™ 24RT Plus Digitiser**
- **New Version 2.5 Software**
- **Parallel Port Connecting Cable**
- **Mains Power Supply Unit**
- **User Manual**

ProGrabs™ optional PCMCIA Interface can extend performance even more for the serious/professional user.
- **PCMCIA Interface for A600's and A1200's only £29.95** giving FASTER operation...
- Faster Downloading Times (up to FIVE times quicker)
- Improved animation speeds of up to 11fps (mono) and 3.5fps (colour)
- New sound sampling and animation capabilities (separate sound sampler required)
- Save animations direct to your Amiga's hard drive

Pro GRAB SVHS 24RT Plus

ProGrab™ really does make it that simple!

ProGrab™ supports any Amiga with Kickstart 2.04 or later and 1.5Mb. free RAM.

ProGrab™ has just been voted as The Best Video Hardware product for the Amiga. This is especially pleasing because the award comes from the magazine's readers - our satisfied customers!

ProGrab™ boasts a 92% Gold rating by Amiga Format with comments like... "ProGrab hardware is top notch" and "For sheer value for money, ProGrab cannot be beaten"

CU Amiga's rating of 86% said ProGrab™ is... "Just the job for beginners and semi-professionals on a tight budget" and, "very hard to beat. For the money, nothing can touch it"

Now compatible with both VHS and S-VHS!

*Standard ProGrab™ hardware is PAL/SECAM/NTSC compatible - interface mode options available with PAL & SECAM only. NTSC Only models are available to special order which then support the interface mode fully. Please ask us for full details.

For more information or to get **your** hands on the NEW ProGrab Plus™, call our sales line on...

01 773 836781

...or Post/FAX your requirements on the order form provided to...

gordon harwood computers
the UK's favourite Amiga Dealer
Gordon Harwood Computers Limited.
New Street, Alfreton, Derbyshire DE55 7BP.
Tel: 01 773 836781 Fax: 01 773 831040

Mr/Mrs/Miss/Ms:	Initial(s):	Surname:
Address:		
County (Country):		Postcode:
Daytime Phone:		Evening Phone:

Please rush me...
- __ ProGrab Plus™ @ £129.95 inc. p&p £___:__
- __ PCMCIA Interface @ £29.95 inc. p&p £___:__
- __ Optional FAST Courier Service Delivery £ 6:95

(Overseas customers - please call for prices etc.) TOTAL £___:__

Existing ProGrab users, Upgrade to Software Version 2.5 @ £4.95 inc. p&p please tick ☐

Card holder's signature:

Card No: | | | | | | | | | | | | | | | | |

Expiry Date: | | | | Issue No (Switch Only): | | Dept: ACO

Cheque/Bank Draft/Postal Order for £ : payable to Gordon Harwood Computers Limited...

The Cover

A myriad of utilities for you this month, including two complete products – the excellent database, Final Data, and a fully registered version of the tremendous animation package Main Actor

The double

Extracting CoverDisk files

If you have already booted this month's CoverDisks, you may have noticed a slight change to normal. We are now using Commodore's installer utility to try and make extracting the archives as easy as possible for you.

To extract any single archive, simply double-click its icon and follow the on-screen instructions. If you want to quickly extract the program to RAM, select the NOVICE level on the welcome screen and press proceed once on the current screen, and then again on the next. The program can now be found in your RAM disk.

You also have the option of using a floppy disk. If you pick this option make sure you have a blank formatted disk at the ready, and if you only have one disk get ready for lots of disk swapping and a long wait.

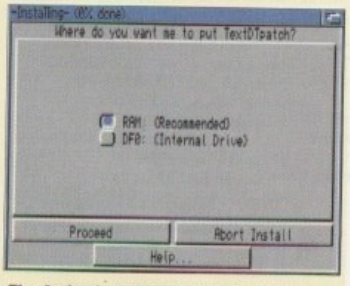

The Amiga installer needs to be told where to extract the files to. Simply click on the appropriate destination

Final Data

Author: SoftWood
Workbench: 2.04

The first of our two product give-away for this month is Final Data, a comprehensive and extremely nice looking database manager. Hard drive users can extract the archive straight onto their hard drive because it is ready to run, while floppy users must copy it onto a floppy, boot with their Workbench disk, and then run Final Data.

If you want to get a quick idea of what Final Data is like to use, load one of the example databases. The database looks very much like a spreadsheet, allowing you to view a lot of entries at the same time.

You will quickly notice that individual columns can be resized on the fly, an entire row or column can be quickly selected by simply clicking on its button, and individual entries are easily edited, again by just clicking on them.

To start a new database select new from the project menu, causing a requester to pop up. Whenever you wish to make a new column, you use this requester, but first you must select what type of data the column will contain. Final Data can handle five different types, and these first three are fairly self explanatory – being text, date, times. The other two, Amount and Calc, do need a little explanation.

The Amount datatype tells Final Data that what will be entered in this column is numerical data, therefore allowing calculations to be performed on it. You can specify whether it should treat the amounts as currency and also how the

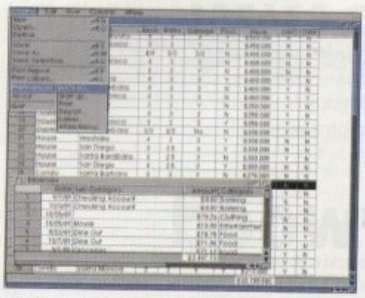

Final Data's real power is in the amount of information you can view at once

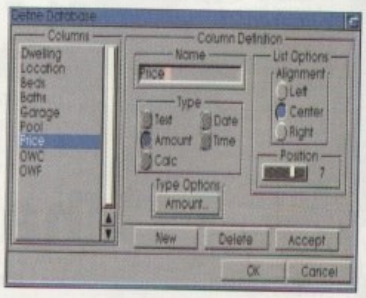

Make sure you select the text gadget before accepting any of your changes

rDisks

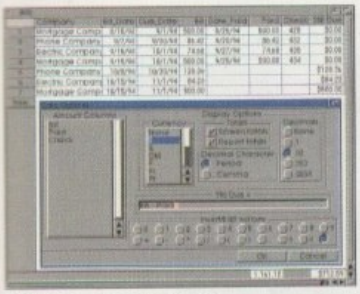

Still Due column shows off the use of Calc functions

amount should be displayed. The total value of all the entries in the column can be displayed at the bottom of the window and also on printed reports.

Calc columns allow you to perform calculations on any Amount columns you have previously defined. If you have a number of Amount columns and try to create a new Calc column, you will be presented with a new requester with various gadgets and list views. The group of radio buttons in the bottom right-hand corner let you add standard math functions and numbers.

So to create a new Calc column called Debt, which involves subtracting the amount Payment from the amount Cost, you must first click on Cost in the list view, then click on the minus button and then on Payment.

If at a later data you want to adjust a column's attributes, use the redefine function in the columns menu. After you have made a change, make sure you activate the Accept button by clicking in the text gadget containing the column name and pressing return. Otherwise any changes you have made will be ignored.

Final Data has fairly straightforward search and sort options. The sort requester lets you choose which column the database should be sorted by and whether this is high to low or vice versa, and the search and replace function is the same as any text editor.

Potentially the most powerful feature of Final Data is its comprehensive ARexx port which allows you to not only write ARexx programs that can alter Final Data's interface and the way it works, but will also let you easily share data with other ARexx programs – the primary one being Final Writer, which would allow you to do mail merges very easily.

Colors

Author: Ian J Einman
Workbench: 3.0

Want to find out what the colours on any of your screens are? Oh, well anyway you can with Colors – yes it is an American program, hence the spelling. Featuring a font and screen-sensitive window, Colors does look very nice, and has the ability to jump onto any screen and will automatically adjust to whatever resolution it is displayed in.

There are plenty of options to allow you to mess about with screen colours, in both RGB, CMY and HSI. You can also load the palette in from any picture files, because Colors will look for the CMAP chunk in an ILBM file and load it in. Before you try to use Colors, make sure you have the systemplus.library installed, otherwise it will crash.

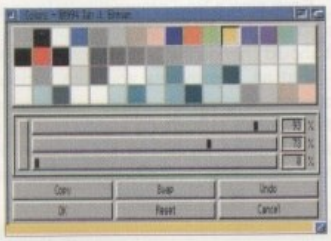

Being font and resolution sensitive, Colors is a '90's program

Faulty CoverDisks

If you should find your *Amiga Computing* CoverDisk damaged or faulty, please return it to:

TIB Plc, TIB House, 11 Edward Street, Bradford, W. Yorks BD4 7BH.

Please allow 28 days for delivery

ABackup v5

Author: Denis Gounelle & Reza Elghazi
Workbench: 2.04

I would hope all you hard drive owners out there have a stack of disks tucked away somewhere with a backup of the contents of your hard drive stored on them, and if you have not why not? You just know at the most inconvenient time your hard drive will crash and you will lose some vital data, and then you're going to be cursing yourself.

Well, ABackup has got to be one of the best hard drive backup programs around, and this latest version gives the old interface a complete overhaul for a much nicer font sensitive one that works equally well on either Workbench or on its own custom screen.

Installation is nice and easy, using the standard installer. Once done you can take a quick look at all of ABackup's features, which include tape and file back-up support. This has the ability to specify exactly what compression it should use, including direct support for the XPK compression libraries, and ABackup also allows you to use external compression programs such as Lha, if you wish.

➤

AutoStart

Author: Ian J. Einman
Workbench: 2.04

From Workbench 2 a new drawer was added to the Workbench disk, that being the WBStartup drawer. This made it a doddle to get programs up and running along with Workbench, without having to mess about editing your startup sequence. It is even possible to specify which programs should be run first using the STARTPRI tool type.

So why would you want to replace this great function? Well, AutoStart adds a number of useful new facilities along with a number advantages over the normal WBStartup. For starters, AutoStart can run any of the following: Workbench , DOS and ARexx programs along with Amiga DOS Scripts. It is even possible to specify a number of DOS commands on the same line.

You are best off using the supplied install script because there is a new library to install, and before you all start groaning, it's only small and is needed for Colors to work as well. Once installed you should move all your old WBStartup programs back to their original locations. Then, run the preference program and simply drag and drop all the programs you want to run at startup into the preference window. It could not be simpler.

You can then prioritise the programs by using the + and - buttons to move the programs up and down the list, the highest programs being run first. One very useful addition is that you can tag certain programs that should not be run if the mouse button is being held down at startup time. This allows you to boot up with a minimal system which is very useful when you want every byte of memory available.

Banger Menu

Author: André Trettin
Workbench: 2.04

Here is another useful system enhancer for your hard drive. Banger (no sniggering at the back, if you don't mind) Menu lets you choose to run various different scripts or programs when you boot your machine. When you reset your machine, hold down the caps lock key and voilà, Banger Menu's little window will appear with your various boot up choices. Just click on the option you want.

This is pretty helpful because if you want a number of different boot-up sequences it is a good way of getting an easy-to-use interface. Currently, I have three alternatives to the standard startup sequence – two for booting the CD and another for running with a minimal system. Banger Menu provides a perfect way of choosing which alternative I want.

To install Banger Menu you need to add a line early on in your startup sequence to run it. You will also need to adjust the preference file to suit your own needs. To do this you will need a good text editor, like CygnusEd. What a stroke of luck – we gave it away last month.

NewMode

Author: Andreas Linnemann
Workbench: 2.04

One of the nicest features of AmigaDOS is the ability to have many different screens open at the same time. This makes it so much easier when working with different applications because each one can reside on its very own screen, with each screen being capable of having its own resolution and depth.

This is great until programs start opening screens that you do not want to work on – especially older programs which give you little or no way of changing the used screen mode. This is where NewMode comes in.

Each time a new program tries to open a screen, NewMode will pop up and ask if it should change the original screen mode – if at all. It provides you with various options, ranging from completely ignoring the program to allowing you to choose a screen mode each time the program is run. The control over what type of screen is opened is extremely comprehensive, allowing you to choose the amount of overscan, screen depth, and whether an extra halfbrite or HAM screen should be used. This is as well as the normal screen mode choice. There are plenty of other options available and you should read the provided document for full details.

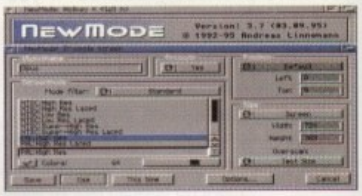

The powerful mode promotion window gives you access to any screen mode you could wish for

Reminder

Author: Richard Ambridge
Workbench: 2.04

If you are always forgetting to do things during the day then you need this small commodity. If you drag Reminder into your WBStartup drawer, each time you start your computer it will check for any messages you have entered into it. These messages can be viewed and edited from the main window.

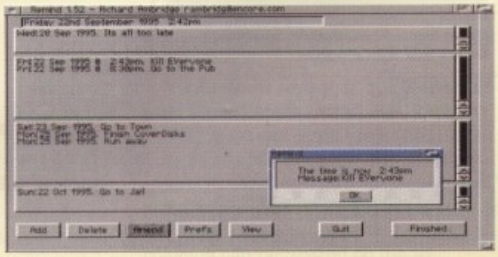

Just some of the nasty tasks I have to carry out

Reminder provides you with a number of different message types, depending on how often you need to be reminded to do something. Persistent is simply a daily reminder that will not go away until you delete it. Along with this there are weekly, monthly, yearly and a birthday reminder. This is the same as the yearly one, but with the addition of an extra note, reminding you it is someone's birthday.

Helpfully, there are also relative reminders, so if you get paid on a particular day of the month, say the last Monday of the month, this can be set. This is also possible for yearly relative dates. It is also possible to specify a particular time of day for the reminder requester to pop up, like 5.15pm which is when I can hobble off home. There is also the option of executing another program, say a sample player.

All these adjustments are easily done through Reminder's interface using the proportional sliders to adjust the day and weeks. There are also keyboard shortcuts available for all the operations, but you will have to read the documents to get a run down on all of them.

Reminder does provide a few other services, along with a good preference section where you can view all forthcoming events for a specific time span.

Virus Checker 7.17

Author: John Veldthuis
Workbench: 2.04

Virus Checker has just undergone a complete overhaul, so has jumped up a new revision number. The major new additions are locale support for different languages, and a completely new interface design.

Gone is the large single window of the old design because it has been replaced by a more elegant selection of buttons, each of which leads you off to the various different sections of the program. Virus Checker now uses the standard installer program, which can be found on the first CoverDisk. There are a lot of files to copy across and you should use it. Personally, the best place to put the actual Virus Checker program is in the WBStartup drawer. You should note that this version is not compatible with the old configuration files, so if you have problems running it, check in your 'S' directory and delete any virus configuration files.

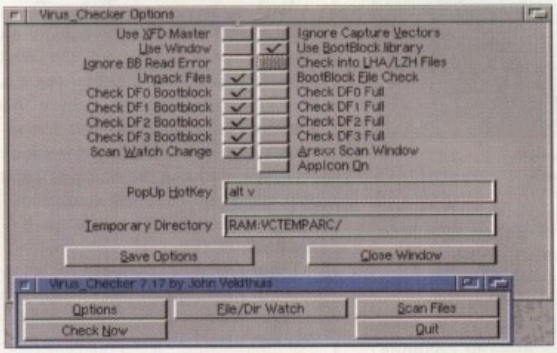

Tiff View Patch

Author: Bert Wynants

If you bought last month's issue you will have got your grubby little mitts on the excellent utility, TiffView. Well apparently, there is a big bug in the IFF save routine, which means only TiffView can reload any images that it saves out.

This will correct that bug. To use it you will need to open a shell and change directory to where you have placed the patch directory. Next, copy the TiffView executable into the same directory, and then type **spatch TiffView** – this will alter the original program to remove the problem.

As if one full program was not enough to keep you occupied, this month we have the fully-registered version of Main Actor. This is such a large program that only users with over 1.5Mb of hard drive space will be able to use it.

To install MainActor boot up with your hard drive and double-click on the **InstallKey** icon. This copies the special Main Actor key file across

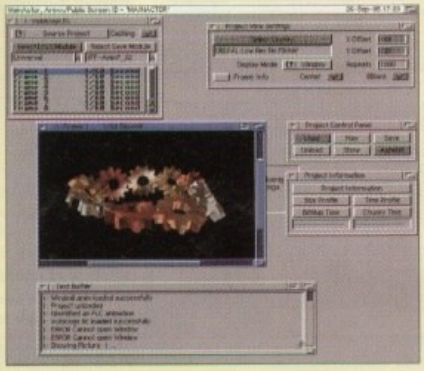

You can even play animations in a window

MainActor

Author: Markus Moenig
Workbench: 2.04
Hard drive required

to your L: directory and will give you access to all of Main Actor's features, and remove all the annoying 'please register' requesters.

To install the main program, double-click on the **MainActor.lha** – *to use this you must have the installer* program in your C: directory. If you do not have this it can be found on the first CoverDisk in the C drawer – drag it across to you hard drive. Make sure you select expert install, otherwise you will only be able to choose RAM as the destination.

Once on your hard drive you will have to add an assign line to your user startup, that being **Assign MainActor:** . This allows Main Actor to locate all the extra files it uses.

When you get Main Actor up and running you will access either a sequence of pictures or a complete animation. Luckily, Main Actor accepts a wide range of animation formats along with the normal IFF Anim format, such a AVI, FLI and FLC.

The real power behind Main Actor is its ARexx port. A number of example scripts are available for you to play about with, along with a short example animation.

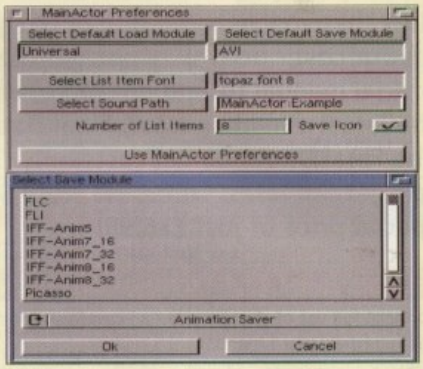

MainActor supports a wide range of Anim formats

ASP

Author: Zeno Montresor
Workbench: 2.04
Magic User Interface required

The Amiga's operating system is a fairly complex beast, with lots of different aspects of it running in the background, hidden away from the user. Things like libraries, devices, tasks, processes, ARexx ports and interrupts can all be opened, closed, created and disappear without you knowing a thing about it.

For any one who is curious enough, this Amiga scan program will let you prod and poke and investigate all these things and probably crash your machine, if you are not too careful.

One of the most helpful things about the program is that if a program should crash, leaving its windows and screens open, ASP will let you recover those resources by allowing you to close the redundant windows and screens. There are two versions on the disk, one for Workbench 2 and the other for version 3.

Miser Print

Author: Heinz-Guenter Boettger
Workbench: 2.04
HP Desk Jet printer required

This must be a favourite with all Desk Jet owners out there. For anyone that does not know what it does, Miser Print makes your paper go a lot further by allowing you to squeeze up to eight A4 pages onto a single piece of paper. So using my vast mathematical skills, with Miser Print you can use an eighth of the paper you would usually use.

How is this law of physics-breaking feat achieved, I hear you cry? Well it is quite simple. Using one of the tiny fonts built into the Desk Jet, you can squeeze around 170 characters across a single piece of A4, and as most text is only 80 characters across you even have room to spare.

If you then use the other side of the paper you can squeeze up to eight pages onto a single piece. This is perfect if you need to print out a large manual, because it is easier to browse through, plus you have the added bonus of saving paper.

You also get the ability to specify what range of pages should be printed, and can view a preview of how each page will look.

MultiCX Prefs

Author: Michael Barsoom
Workbench: 2.04

One of the problems with MultiCX is that in trying to keep the program as small as possible, all its preferences are stored as tool types in the program's icon. Seeing that there are so many functions built into MultiCX, this makes for a daunting number of tool types. This preference program gives you a lovely GUI to access and adjust all those tool types in relative comfort.

Just before press we got an update of MultiCX. This only corrected some bugs, but as the preference program is looking for version 2 of MultiCX, it does warn you that it may not be compatible. Do not worry – all MultiCX's functions are accessible with this version of MultiCX Prefs.

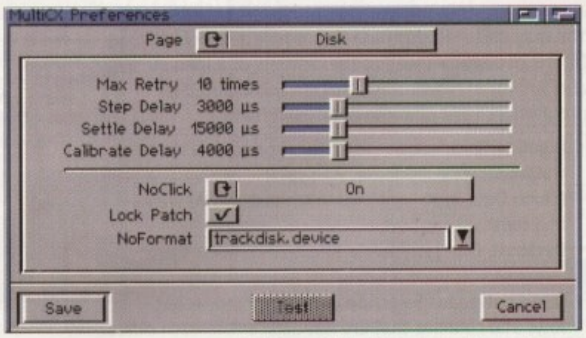

At last you do not have go mad messing about with all those tool types

MultiCX 2.08

Author: Martin Berndt
Workbench: 2.04

This is Ben Vost's favourite program in the whole world. He loves it to bits, he does. MultiCX, if you did not know, is one of those do-it-all-in-a-single-program programs. The main advantage MultiCX has over all the others is its diminutive size, and the fact it has been written in a highly compatible way.

Well, what is new for version 2 then? Martin has added the very useful assign wedge so you can do assigns from Workbench, and it gets rid of another program from your WBStartup drawer.

For ShapeShifter users there is a freeze ShapeShifter function. When the ShapeShifter screen is pushed to the back it will freeze the program, therefore stopping graphic card screens being corrupted. There is also a function to make the right button equal a Mac double-click, but I have been told this is pretty useless.

Another two new additions to MultiCX are lock pens for MagicWB users, so you will never lose those lovely icon colours, and Newedit hook which allows you to cut and paste to text gadgets, among other edit functions.

Of less use, but still quite nice, is opaque window moving and resizing. If any of you have seen the Acorn Archimedes in action, when you move or resize a window the entire window is always visible – you never have the rubber band effect.

DISK OFFER

Final Data

Now that you've had a chance to try out Final Data 1 on our cover disk, why not get the full 100 page official manual to find out more, or even upgrade to the latest version – NEW, Final Data 3?
The Final Data manual costs only £12.95 whilst you can get the latest Database from SoftWood for the special price of just £36.95!

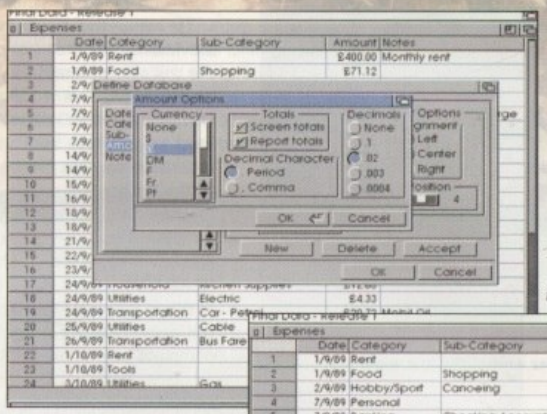

Details of all Final Data 1 features can be found in the 100 page user manual

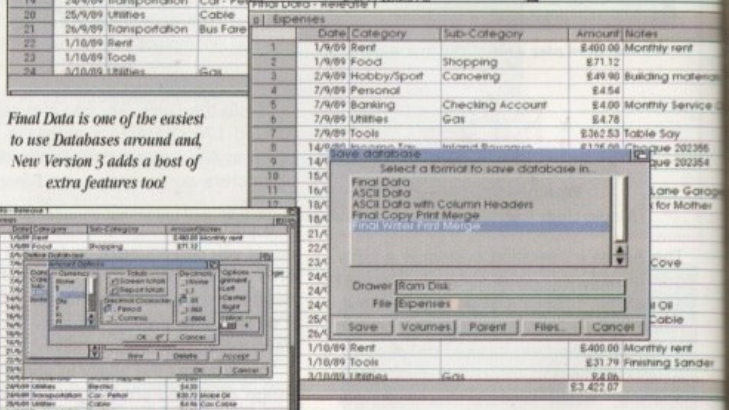

Final Data is one of the easiest to use Databases around and, New Version 3 adds a host of extra features too!

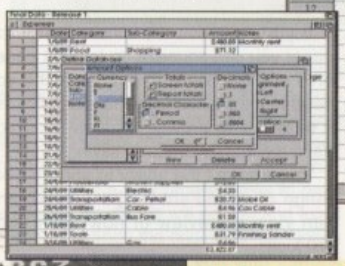

Features of the Official Final Data 1 Manual

To make full use of your Final Data I coverdisk you may wish to order the full Final Data 1 manual.

This informative 100+ page manual will:

- Provide a set of exercises in the tutorial chapter.
- Clearly explain all the menu and requester actions.
- Detail all the print options available.
- List and show examples of ARexx commands Final Data can use.

The easy-to-use manual includes clear screenshots, step-by-step guidance and a comprehensive index.
Another major benefit when you purchase the manual is that you will be registered as a SoftWood user which entitles you to other special SoftWood offers and gives you access to SoftWood's highly acclaimed technical support phone line.

All this is available for only £12.95!

Upgrade to NEW Final Data 3

You may prefer to purchase the complete new Final Data 3 package. As well as the benefits of a manual and Softwood registration, this advanced database program includes all these additional features:

- **Running Calculations** - ideal for producing a bank statement style database.
- **Memo Data Type** - enter as much text as you want in a separate window.
- **Database Queries** - define simple or complex search criteria to produce a sub-list of required data.
- **Non-Contiguous Selections** - you may now select rows and columns that are not adjacent to each other. This is useful for copying, saving, or printing only the rows or columns you require.
- **Views** - save, sort and search definitions by name for easy recall.
- **Hidden Columns** - for occasions when you don't wish to display or print certain columns.
- **Datatype Support** - under Workbench 2.04 or above, Amiga graphic, sound & animation datatypes can be viewed/played within Final Data 3.
- **Conversion of Data** - for example, change text columns to amount columns.
- **New ARexx commands.**

Final Data 3 also offers the optional use of Amiga file requesters, has additional program preferences and includes various automatic resizing of column widths.

The complete Final Data 3 package is available for only £36.95 !

Please use the form on this page if you wish to order either the Final Data I official manual or the NEW Final Data 3 package.
All prices include UK postage.
Please add £5 to EC or non-EC overseas orders.

SoftWood ...Naturally Better

This offer is only valid for 3 months, so order now whilst stocks last. Send your completed order form to:
SoftWood FD Offer, New Street, Alfreton, Derbyshire. DE55 7BP Tel: 01 773 836781 FAX: 01 773 831040

Mr/Mrs/Miss/Ms:	Surname:
Address:	
County (Country):	Postcode:
Daytime Phone:	Evening Phone:

Please rush me...
__ Final Data 1 Manual @ £12.95 inc. UK p&p £ :
__ Final Data 3 @ £36.95 inc. UK p&p £ :
__ Overseas surcharge (if applicable) £ 5:00
__ Optional FAST UK Courier Delivery (if reqd) £ 6:95
TOTAL £ :

Credit/Debit Card holder's signature:

Card No:

Expiry Date: Issue No (Switch Only): Dept: ACO/FD1

Cheque/Bank Draft/Postal Order for £ : payable to Gordon Harwood Computers Limited

EMERALD Creative Technology

AMIGA HARDWARE

Disk Drives

A500 Internal Floppy Drive	£35.95
A600 & A1200 Internal Floppy Drive	£38.95
2.5" 340Mb Internal IDE Hard drive for A1200 and A600	£169.95
2.5" 510Mb Internal IDE Hard drive for A1200 and A600	£249.95
2.5" IDE Cable	£8.95

All Hard Drives Come With Installation Software

Ram Cards

A500 with 0.5Mb	£14.95
A500+ with 1Mb	£19.95
A600 with 1Mb	£24.95
A600 with 1Mb & clock	£32.95
A1200 unpopulated	£59.95
A1200 with 2Mb	£129.95
A1200 with 4Mb	£179.95
A1200 with 8Mb	£299.95

Video

Squirrel SCSI interface	£59.95
Pro Grab 24RT+ SVHS **New Version**	£125.95
Rendale 8802 Genlock	£159.95
Rendale 9402 SVHS	£279.95
Vidi Amiga 12 AGA	£64.95
Vidi 24 RT	£144.95
Vidi 24 Pro RT	£209.95

Modems

X-Link 14.4k Fax & Data Modem	£129.95
X-Link 28.8k Fax & Data Modem	£232.95
X-Link 14.4k Modem with GP Fax	£169.95
X-Link 28.8k Modem with GP Fax	£272.95

All Modems Are BT Approved

Other

Naksha Greyscale Hand Scanner for Amiga 500 and 500+	£59.95
Tabby Graphics Tablet	£57.95

Quad Speed CD Rom Drives at great prices !

These high quality, external multi session SCSI drives come with audio in and out ports, Squirrel SCSI interface, all the necessary software, and a 12 months warranty.

Quad Speed CD Drive £299.95

CD ROMS

Speccy Sensation 2 CD **New**	£18.95
Aminet 1-4 4 CD pack	£24.95
Aminet 7 CD **New**	£14.95
Aminet 6 CD **New**	£14.95
Desktop Video CD	£13.95
Essential Utilities vol 1 CD	£8.95
Giga Graphics CD 4 pack	£38.95
Grolier Encyclopedia CD	£28.95
GFX Sensation CD	£18.95
Lightworks by Tobias Richter CD	£29.95
Star Trek Multimedia CD	£26.95
Arcade Classics CD	£9.95
World of Clipart Double CD	£16.95
Multimedia Toolkit CD	£27.95
Makin' Music CD **New**	£24.95
Ten on Ten CD **New**	£39.95
Frozen Fish CD	£29.95
Goldfish 1 CD	£29.95
Goldfish 2 CD	£29.95
Gateway vol 1 CD	£9.95
Meeting Pearls CD	£9.95
Fresh Fonts 1 CD	£19.95
Fresh Fonts 2 CD	£19.95
Da Capo CD	£27.95
Light Rom 1 CD	£42.95
Light Rom 2 CD	£42.95
Amiga Tools 2 CD	£29.95
Amiga Tool Set CD	£39.95

CD32 Special Offers

Chaos Engine CD	£7.95
Fire & Ice CD	£9.95
Sensible Soccer CD	£9.95
Gamers Delight CD	£14.95

HOME & OFFICE

WP & DTP

Final Copy 2	£47.95
Final Writer 4 **New Version**	£69.95
Mini Office	£37.95
Pen Pal	£29.00
Wordworth 3.1SE	£44.95
Wordworth 3.1	£79.95

Databases

Datanexus **New**	£24.95
Digita Datastore	£45.95
Digita Organiser **New**	£39.95
Final Data **New**	£39.95
Twist 2	£89.95
GB Route Plus	£31.95
Mailshot Plus	£35.95
Music Librarian	£22.95
Plants For All Seasons	£22.95

Spreadsheets

Final Calc	£95.95
Turbocalc 2	£49.95

Finance

Cashbook Combo	£59.99
Counting House **New**	£49.95
Digita Home Office	£39.95
Money Matters	£34.99
Personal Finance Manager +	£19.95
System 3E	£49.99

DESKTOP MUSIC

Bars&Pipes Pro v2.5	£199.95
Upgrade - v2 to v2.5	£79.95
Upgrade - coverdisk to v2.5	£149.95
Internal Sounds Kit	£24.99
Multimedia Toolkit	£24.99
Peformance Tools Kit	£29.99
Power Tools Kit	£29.99
Pro Studio Kit	£29.95
Rules for Tools	£29.99
PatchMeister	£79.95
SuperJAM! 1.1+	£59.95
SyncPro SMPTE Box	£151.95
Triple Play Plus	£159.95
Aura 12 bit Sampler	£79.95
Megalosound Sampler	£23.95
Music X 2	£49.95
Pro Midi Interface	£19.95
Technosound Turbo 2 Pro **New**	£25.95

Offer Bars & Pipes v1 Manuals - the perfect companion for your cover disk ! Just £29.95 Offer

EDUCATION

ADI GCSE Maths	£19.99
ADI GCSE English	£19.99
ADI GCSE French	£19.99
ADI Junior Reading	£15.99
ADI Junior Counting	£15.99
Merlin's Maths	£16.99
Paint and Create	£16.99
Spelling Fair	£16.99
Noddy's Playtime	£16.99
Noddy's Big Adventure	£16.99

GRAPHICS

Imagine 3

Rolling Upgrade program Includes Imagine 3.1 to 4 ! You must have Imagine 3 to qualify. 3.1 - 3.3 in stock now.

£99.95

Painting

Pro Vector 3 **New**	£174.95
DPaint 5	£59.95
Personal Paint 6.3 **New Version**	£49.95
Photogenics	£49.95
TV Paint 3	£329.95
Brilliance 2	£45.95

3D & Rendering

Vista Pro 3.0	£27.95
Vista Lite	£24.95
Makepath for Vista	£9.95
Terraform for Vista	£9.95
Imagine 3.0	£99.95
Essence vol 1 + Forge	£79.95
Essence vol 2 + Forge	£79.95
Pixel 3D Pro II	£94.95
Real 3D Classic	£59.95
Real 3D v3	£319.95
Real 3D 2.4 to 3 upgrade	£166.95

Image Processing

Art Department Professional v2.5	£139.00
Epson GT6500 Scanner Software	£89.95
Morph Plus	£89.95
Image FX 2 (AF 95% !!!)	£189.95
DataChrome **New**	£29.95

CAD

X-CAD 2000	£22.95
X-CAD 2000 AEC **New**	£49.95
Includes Architectural Symbol Libraries	
X-CAD 3000	£119.95
X-CAD 3000 AEC **New**	£178.95
Includes Architectural Symbol Libraries	

VRL BUNDLE PACKS

Vista Pro or Lite ,Distant Suns, Makepath + Terraform now £54.95

Vista Pro or Lite, Makepath + Terraform £35.95

UTILITIES

Emulators

Ever wanted to run PC software on your Amiga ? Now you can with PC Task 3.1. Emulates a 286 PC so you can even run Windows 3.1 ! A full featured PC Emulator for just £59.95.

PC Task 3.1	£59.95
PC Task 2 to 3.1 Upgrade	£34.95
PC Task PD to 3.1 Upgrade	£44.95

When upgrading PC Task, please enclose your original disks

Software Development

Gamesmith	£84.95
Dice C Compiler	£98.95
DevPac 3	£51.95
Hisoft BASIC 2	£54.95
Intos	£25.95
Hisoft Pascal	£74.95

Disk Utilities

AmiBack	£29.95
AmiFileSafe User **New**	£28.95
AmiFileSafe Pro **New**	£68.95
CD Write **New**	£42.95
DirWork 2	£29.95
Directory Opus 5	£49.95
Disk Expander	£29.95
Gigamem	£47.95
Infonexus 2(Infonexus + Datanexus) **New**	£28.95
Video Back-up System Phono	£54.95
Video Back-up System Scart	£57.95
XCopy Pro	£19.95

Communications

GP Fax	£44.95
Termite	£31.95

Miscellaneous

Maxxon Magic	£23.95
Studio II Print Manager **New**	£48.95

BOOKS & VIDEOS

Books

Amiga Total! Workbench **New**	£19.95
Amiga Total! Dos **New**	£21.95
Amiga Total! Assembler **New**	£21.95
Amiga Total! Beginners **New**	£19.95
Amiga Basic - A Dabhand Guide	£17.95
Mastering Amiga Programming Secrets	£19.95
Secrets of Frontier Elite	£8.95
Secrets of Sim City 2000	£9.95
A1200 Insider Guide	£12.95
A1200 Next Steps	£12.95
Amiga Disks & Drives Insider Guide	£12.95
Assembler Insider Guide	£13.95
Desktop Publishing	£14.95
Imagine Hints & Tips	£7.95
The Font & Clipart Book	£9.95
Workbench 3 A-Z Insider Guide	£13.95
Mastering Amiga Arexx	£17.95
Mastering Amiga Printers	£17.95
Mastering Amiga Dos 3.0 Reference	£19.95
Mastering Amiga Dos 2 Vol2	£17.95
Mastering Amiga Dos Scripts	£19.95
UK Comms	£19.95

Book & Video Packs

A1200 Beginner's Pack	£36.95
Workbench 3 Booster Pack	£36.95

Videos

Intro to the A1200 - Tutorial	£14.95
Intro to the A1200 - A Deeper Look	£14.95

VIDEO & MULTIMEDIA

Big Alternative Scroller 2	£49.95
Media Point v3	£249.95
Scala HT100	£49.95
Scala MM211 **New Lower Price**	£94.95
Scala MM400	£249.95
Scala Echo EE100	£139.95
Scala MM400+EE100 **Save £40 !**	£349.95

HOW TO ORDER

When ordering, please don't forget to include the carriage charges ! Charges within the UK are £3.50 per item for first class post (which usually arrives the next day). A next-day courier service is available, within the UK mainland and subject to availability, at £6.00 regardless of order size. Please ask for overseas pricing, and pricing for islands & Scottish Highlands.

You can pay by :

Credit Card : Visa, Mastercard, Access, Delta, Switch and American Express. We only bill your card when we despatch the order, not before.

Cheque : Please make cheques payable to Emerald Creative Technology Ltd.

All pricing includes VAT but not carriage. We reserve the right to change prices - you will be informed of any change when you order. Faulty goods will be replaced or repaired if returned within 30 days of purchase. We will refund if we can't repair the goods. It is the responsibility of the customer to check for compatibility of a particular product with existing equipment before buying.E&OE

VISA MasterCard SWITCH

Now open Saturday 10am to 4pm & Sunday from 12pm to 4pm

Emerald Creative Technology Ltd
Rapid House, 54 Wandle Bank
London SW19 1DW
Tel : 0181-715 8866 Fax : 0181-715 8877
eMail : Emerald@eWorld.com

Call Our Sales Hotline On 0181-715 8866

Corporate

Getting people to take the Amiga seriously has always been an uphill battle. Even now, when it's creative capabilities have been proven beyond dispute, mentioning the machine to anyone in business will often draw a contemptuous reaction: "Amigas? Weren't they games machines?"

The popularity of this view is not surprising, despite the fact that it does the computer a gross injustice. For a long time it was marketed as a games machine, and Commodore scarcely attempted to challenge the PC's age-old domination of the office-oriented market.

Against all odds, however, the Amiga's good value and powerful software has pushed it into some of the most surprising corporate markets. It's key roles in numerous famous film and TV productions alone has received a great deal of well deserved coverage from Amiga Computing in the past.

This is not the limit of the Amiga's success in the commercial world, however. It's simplicity and natural prowess for creative work make it the natural choice for all sorts of companies requiring multimedia, presentation, design and audio-visual tools. Over the next few months, *Amiga Computing* will be focusing on some of this remarkable machine's more interesting achievements.

Revamping history

The Imperial War Museum in Lambeth is one of the most highly regarded of our national institutions, a place where artefacts and sources from some of the most momentous events to shape history are dynamically presented by state-of-the-art multimedia technology.

As one of London's most popular tourist attractions, the Imperial War Museum has had to keep abreast with the times. Cabinets full of uniforms and weaponry may have their place, but visitors to major museums demand exhibits to feature simulations, videos, sound and interactive displays to bring history to life.

Given the high tech demands required to impress evermore jaded visitors, even those well versed in the Amiga's multimedia talents might be surprised to hear that this common home computer is a key tool in developing and running the interactive exhibitions.

To start with, Scala is at the heart of the museum's public information service, with Infochannel distributing information about the museum's services and exhibits to screens conveniently dotted around the museum.

Then there's the Scala driven touch screen display located at the heart of the Civilian Dead exhibit. A sense of how far reaching the destruction was on an everyday basis can be gained from entering family names to discover if anyone with your surname – possibly a relative – was killed in the German bombing campaign. Scala has a background in the profession having studied at Cardiff University's Welsh School of architecture for two years. Dissatisfaction with traditional methods of visualisation put him at odds with the established method of work, and this ultimately led him to abandon his course before completion. "I felt I was restricted by the tools they were using," Thomas explained to *Amiga Computing*. "I was limited by using AutoCad and traditional PC-based tools."

So where did the Amiga come in, then?

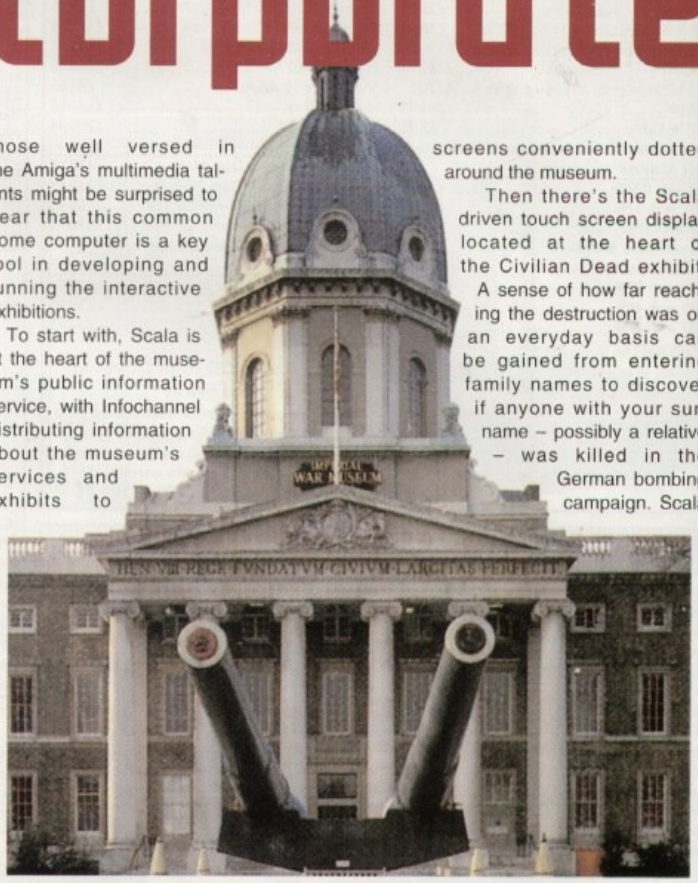

Broadcaster Elite made the videos on the WWII Homefront possible

The draughtman's contract

Architecture, defined in the Oxford English Dictionary as the art or science of designing and constructing buildings, actually holds a rare position straddled between these two often uncomplimentary disciplines. Its practitioners require an understanding of the laws of physics and a grasp for detail, but the best of them will also possess the creative vision of an artist.

Modern architects have used computers for some time as tools in the process of design. Many were discontent, however, with the engineering-based software they were forced to work with on PCs – until someone had the bright idea of using Amigas.

Visualisation of a building project is one of the most important elements in the design because it's the stage when the architects and the property developers finally get a solid idea of what a building will look like, and of what needs adjusting.

Previously, however, the architect's clients would commission about half a dozen drawings or watercolours for this purpose, and for good quality work they would expect to pay around £2000. Now, Wales-based company Delphus Visuals offer an Amiga-based service that will revolutionise the process. Mark Thomas, the man behind the project,

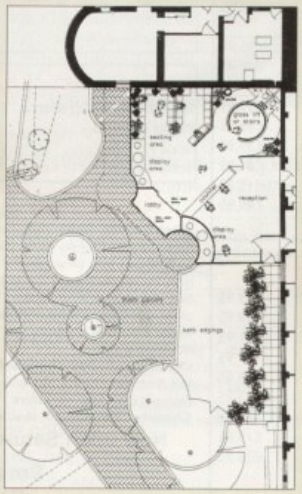

This is the Wildin project, a plan for an entrance scheme which is now under construction. Delphus Visual's Mark Thomas built his models on the basis of plans, elevations and site survey drawings drawn at 1:100 scale, giving him enough detail to assess the complexity of the computer model

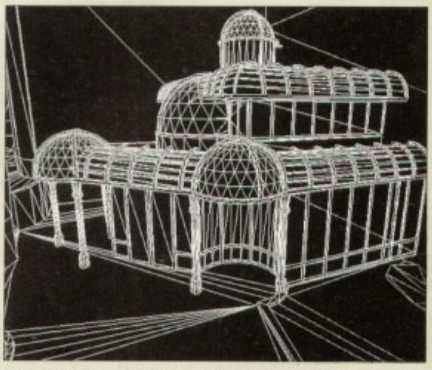

The wire frame stage can give the architect a first impression of the plans, then it was surfaced and textured accurately enough to depict the finishes of things like carpets, ceilings, blockwork and even the specific detail of the reception desk.

contender

The Amiga is no office workhorse, but its talents have sold it to companies working in all walks of life. Gareth Lofthouse introduces a special focus series

A visitor using an Amiga-based touchscreen presentation

interprets information sent by the touch screen and then Superbase searches through its database for entries matching the name it uses. It's a simple but effective use of technology that brings history into a closer perspective.

FILM FOOTAGE

Even more impressive is the impact White Knight Technology's Broadcaster Elite, the non-linear editing tool, has had on the museum's use of archive film footage. According to the head of the museum's audio-visual department, Alan Morrow, it has opened up whole new possibilities when it comes to their video displays. According to Morrow, a short film about life on the home front during the second world war, for example, was much more easily compiled and edited using Broadcaster Elite than it would have been using other systems. And this sort of display is integral to many of the exhibitions to be found in the museum.

In addition, Broadcaster was used in the mock wartime cinema, in which trailers for films audiences would have been watching in the 1940s are edited together to give visitors an authentic experience.

The War Museum has also used Bars and Pipes to create music for presentations, plus Deluxe Paint and Morph Plus for animation. So why did the bosses decide to invest so much in the Amiga?

As is often the case with these stories,

> Scala is at the heart of the public information service, with infochannel distributing information about the museum's services and exhibits to screens dotted around the museum

it turns out Alan Morrow was an Amiga home enthusiast long before he persuaded the museum it was the best solution to many of its multimedia requirements. Not that the Amiga's acceptance at the museum has been easy. As Morrow explains, getting people used to PCs in the corporate environment to view the Amiga with anything other than suspicion was anything but easy. Now, however, they cannot help but be impressed with the results. Asked what the future holds for technological innovation in museums, Morrow stresses the importance of multimedia in making exhibits accessible. Touchscreens are becoming very important because they inform visitors while allowing them to proceed at their own pace, so there are now 25 in the museum.

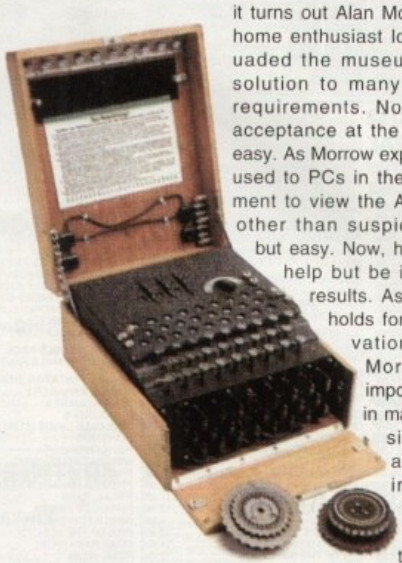

Technology can also give visitors more information and more choices. The Imperial War Museum has the second largest 20th century English art collection in the country, for example, but space limitations dictate that only a small number of paintings can be exhibited at any one time. Now, however, people can seek out pictures they particularly want to see on computer.

Some might argue that the multimedia museums are going for popular gloss and sensation at the expense of content. Morrow argues that this is completely untrue for the Imperial War Museum, and points out that the AV department has always avoided flashy graphics and gimmicks. And, he adds, the museum's subject matter is so strong and extensive it can only benefit fromimaginative but sensitive presentation. AC

"CAD – computer aided design – is for engineers to do their plans on. It's all done in 2D and it doesn't apply to architecture in the slightest, but that's what we've been forced to use on the PC."

But then Thomas got Imagine for his Amiga, and realised the potential it gave him for a new approach. "Imagine is a 3D modeller that's based round space, and space is the sole tool of the architect – controlling it, moving through it. And there are other things in programs like Imagine that are so much more applicable, like the ability to add textures and lighting. "

At the final stage the artist specifies how the building is to be 'photographed' and what areas the animation will walk clients through. A few days later the animations were complete and the entire presentation was put to video, again allowing the architect to have input into the editing.

Thomas explained how it suits the architects because they can think and work naturally in 3D, but it is equally helpful for the clients. "The property developers like it because we can work very flexibly and can be flexible about price." He went on : "It's basically a lot to do with impact. It allows the client to walk through a building and get a good idea of it. You see, when architects are looking at each other's plans, even we can find it difficult to envisage really what the designer has in his mind. So with the old way of doing things the clients are often left clueless."

The models are put on VHS tape and animated with accompanying music and titles, and the clients can take it away as something tangible to relate to. It's so detailed that a client's first reaction might be something like: "Oh, the chairs are the wrong colour," yet it's so flexible that Thomas can make small alterations within minutes.

Once again, then, the Amiga is offering a company high class presentation tools at a reasonable price. Mark Thomas concludes: "To be able to have affordable computer graphics, which at the end of the day is still regarded as high impact imagery, is a key attraction. Anyone who has the opportunity to get that jumps at the chance."

Contacts

Delphus Visuals:
01633 613300
White Knight Technology:
01920 822321
Scala:
01920 444294

Membership Card — Sales: 01279 600204

Special Reserve
The Discount Club

CHAMP MGR 2 **20.99**

COLONIZATION **22.99**

ELITE **4.99**

CLASSIC COLL - LUCAS **19.99**

GLOOM **20.99**

ULT SOCCER MGR **19.99**

FEARS **20.99**

F1 GRAND PRIX **10.49**

MINI OFFICE **29.99**

WORDWORTH 3.1 **57.99**

NOP = not A500 +, A600 or A1200
NO12 = will not work on A1200
512K = will work on 512k machines
HDR = Hard Drive Required
EDR = External Drive Required
+ = NEW Item
XS SAVER = deduct amount shown until date shown

A1200 GAMES

ALADDIN 12.99
ALIEN BREED - TOWER ASSAULT 15.49
ALIEN BREED 2 ..... 8.99
ALIEN BREED 3D 20.99
ANDRE AGASSI TENNIS 20.99
BALDIES 19.99
BODY BLOWS 11.99
BODY BLOWS GALACTIC 18.99
BRUTAL 19.99
CIVILISATION AGA 13.99
COLONIZATION 22.99

CORE COMPILATION VOL 1
BANSHEE, SKELETON KREW, HEIMDALL 2 ..... **19.99**

DETROIT 21.99
DUNGEON MASTER 2 ..... 23.49
FEARS 20.99
FIELDS OF GLORY 12.49
FOOTBALL GLORY 14.99
FRONTIER - FIRST ENCOUNTERS 19.49
GLOOM ('DOOM' CLONE) 20.99
GUARDIAN 19.99
HEIMDALL 2 - BANE OF ASGARD 17.99
HIGH SEAS TRADER 22.49
IMPOSSIBLE MISSION 12.99
JUNGLE STRIKE 12.99
KINGPIN 10.99
MORPH 3.99
NEW WORLD OF LEMMINGS 22.49
ODYSSEY • 20.99
ON THE BALL - LEAGUE EDITION HDR 12.49
PGA EUROPEAN TOUR 14.99
PINBALL ILLUSIONS 19.49
POLE POSITION 19.49
PUSSIES GALORE 17.99
ROAD KILL 12.99
ROBOCOD (AEG) 3.99
SHADOW FIGHTER 10.99
SIM CITY 2000 HDR/SMB 21.99
SIMON THE SORCERER 14.99
SIMON THE SORCERER 2 ..... 23.99
SKELETON KREW 18.99
SOCCER SUPER STARS 9.99
SUB WAR 2050 ..... 18.99
SUPER LEAGUE MANAGER 19.49
SUPER STARDUST 18.99
THEME PARK 22.99
UFO - ENEMY UNKNOWN 22.99
ULTIMATE SOCCER MANAGER 19.99
WEMBLEY - INT'L SOCCER 17.99

A1200 UTILITIES

BRILLIANCE V.2 AGA
PREMIER PROFESSIONAL ART PACKAGE HDR **46.99**

PC TASK V.3.1
SOFTWARE PC EMULATION SYSTEM WINDOWS COMPATIBLE WHEN USED WITH A4000. REQUIRES MSDOS 3.3 OR ABOVE. (INSTALLABLE) **59.99**

PHOTOGENICS V1.2.
THE ULTIMATE GRAPHICS AND MANIPULATION PROGRAM WITH MULTIPLE FILE FORMAT SUPPORT (INCLUDES IFF, GIFF, JPEG) AND MANY EDITING FEATURES (RATED 95% BY AMIGA FORMAT) **53.99**

VISTA PRO (LITE)
POWERFUL SCENERY CREATOR AND ANIMATOR (A1200/A400) HDR **26.99**

WORDWORTH V.2 AGA
WORD PUBLISHER EDR OR HDR **24.99**

WORDWORTH V.3.1 AGA
WORD PUBLISHER. PREMIER TOP QUALITY WYSIWYG WORD PUBLISHER PACKAGE. EDR OR HDR **57.99**

A500 GAMES

A-TRAIN + CONSTRUCTION SET 9.99
A10 TANK KILLER 12.99
ALIEN BREED TOWER ASSAULT (512K) 14.99
ALIEN BREED 2 ..... 8.99
ANDRE AGASSI TENNIS 18.99
APPROACH TRAINER • 29.99
ARCADE POOL 7.99

AWARD WINNERS 3
CIVILISATION, ELITE 2, LEMMINGS **20.99**

B17 FLYING FORTRESS 12.99
BALDIES 19.49

BEAU JOLLY COMP
CANNON FODDER, SETTLERS, CHAOS ENGINE, T2 ..... **17.99**

BIG 100 (100 SHAREWARE GAMES) 8.99
BLACK CRYPT 10.99
BODY BLOWS 3.99
CANNON FODDER 12.99
CANNON FODDER 2 ..... 11.99
CENTERFOLD SQUARES 4.99

CHAMPIONSHIP MANAGER 94/95 (END OF SEASON DATA DISK) 7.99
CHAMPIONSHIP MANAGER COLLECTION (93/94 + UPDATE DISK) 14.99
CHAMPIONSHIP MANAGER ITALIA 95 ..... 17.99
CHAMPIONSHIP MANAGER 2 (95) 20.99

CHAOS ENGINE (512K) 9.49
CHAOS ENGINE 2 ..... 22.99

CLASSIC COLLECTION - DELPHINE
FLASHBACK, CRUISE FOR A CORPSE, ANOTHER WORLD, OPERATION STEALTH, FUTURE WARS **18.99**

CLASSIC COLLECTION - LUCAS ARTS
MONKEY ISLAND, INDY JONES ADVENTURE, LOOM, MANIAC MANSION, ZAK MCKRACKEN **19.99**

CLUB FOOTBALL - THE MANAGER 9.99
COLONIZATION 22.99
COLOSSUS CHESS X (NO12) 4.99

COMBAT CLASSICS 3
HISTORYLINE, CAMPAIGN, GUNSHIP 2000 ..... **19.49**

CORRUPTION (M/SCROLLS) (512K) 4.49
CRICKET CAPTAIN (NOP) 4.99
CRICKET MASTERS (ESP) 20.99
DAILY DOUBLE HORSE RACING 4.99
DESERT STRIKE 10.99
DETROIT 21.99
DOGFIGHT 12.99
DUNE 11.49
DUNE 2 - BATTLE FOR ARRAKIS 13.99
ELITE (512K) 4.99
ELITE PLUS 12.99
EMBRYO (512K) 14.99
EYE OF THE BEHOLDER 12.49
EYE OF THE BEHOLDER 2 ..... 12.49
F117A STEALTH FIGHTER 2.0 ..... 12.99
FIELDS OF GLORY 13.99
FIFA INTERNATIONAL SOCCER 17.99
FOOTBALL DIRECTOR 2 ..... 4.99
FOOTBALL DIRECTOR 3 • 20.99
FORMULA 1 - WORLD CHAMP ED (512K) 20.99
FORMULA 1 GRAND PRIX (512K) 14.99
FORMULA 1 MASTERS (ESP) 20.99
FRONTIER - FIRST ENCOUNTERS 19.99
GLOOM DELUXE • 20.99
GOAL (512K) 5.99

GRAHAM GOOCH - TEST MATCH 19.49
GRAHAM GOOCH WORLD CRICKET 15.99

GREMLIN COMPILATION VOL 2
ZOOL 2, LOTUS 3, PREMIER MANAGER 2, SPACE CRUSADE **18.99**

GUNSHIP 2000 ..... 14.99
HEART OF CHINA 12.99
HEIMDALL 2 - BANE OF ASGARD 17.99
HEROQUEST 2 - LEGACY OF SORASIL 9.99
HISTORYLINE 1914-18 ..... 12.99
INDIANA JONES FATE OF ATLANTIS 13.99
INFOGRAMES 8.99
JINXTER (M/SCROLLS) (512K) 4.49
JUNGLE STRIKE 12.99
JURASSIC PARK 12.99
KGB (512K) 11.99
KINGPIN 10.99
KNIGHTS OF THE SKY 12.49
LEMMINGS 2 ..... 9.99
LOMBARD RAC RALLY (512K) 6.99
LORDS OF THE REALM 21.49
LOST VIKINGS (512K) 9.99
LURE OF THE TEMPTRESS 11.99
MAN UTD - THE DOUBLE 22.99
MICRO MACHINES (512K) 12.99
MICROPROSE GOLF 7.99
MORTAL KOMBAT 2 ..... 19.99
MR BLOBBY (512K) 4.99
NICK FALDO'S GOLF (512K) 6.99
ON THE BALL - LEAGUE EDITION 12.49
ON THE BALL - WORLD CUP EDITION 12.49
PGA EUROPEAN TOUR 12.99
PGA TOUR GOLF (512K) 11.99

PINBALL DOUBLE PACK
PINBALL DREAMS & FANTASIES **17.49**

PINBALL FANTASIES (512K) 9.99
PLAYER MANAGER 2 ..... 15.99
POLICE QUEST 3 ..... 12.99
POPULOUS & PROMISED LANDS (512K) (NO12) 10.99
POWERDRIVE 9.99
POWERMONGER + WW1 DATA DISK (512K) 11.49
PREMIER MANAGER 3 + EDITOR 13.99
PREMIER MANAGER 3 EDITOR 9.99
PRIMAL RAGE 22.99
PRINCE OF PERSIA 6.99
REACH FOR THE SKIES (512K) 11.99
RISE OF THE ROBOTS 14.99
ROAD RASH (512K) 10.49
ROME AD 92 ..... 12.99
RUGBY LEAGUE COACH 16.49
SCRABBLE (512K) 12.99
SECOND SAMURAI 6.99
SECRET OF MONKEY ISLAND 12.99
SECRET OF MONKEY ISLAND 2 ..... 12.99
SENSIBLE GOLF 19.99
SENSIBLE WORLD OF SOCCER 19.99
SETTLERS 15.49
SILENT SERVICE 2 (NO12) 11.99
SIMON THE SORCERER 14.99
SKID MARKS 12.49

SPACE LEGENDS
WING COMMANDER, MEGATRAVELLER, ELITE **11.99**

SPEEDBALL 1 & 2 (512K) 7.99
SPERIS LEGACY 18.99

SPORTS MASTERS
PGA GOLF, INDY 500, ADVANTAGE TENNIS, EUROPEAN CHAMPS 1992 ..... **13.99**

STABLE MASTERS (ESP) 20.99
STEVE DAVIS WORLD SNOOKER 4.99
STRIKER MANAGER 4.99
SUPER LEAGUE MANAGER 17.99
SUPER SKID MARKS 2 ..... 20.99
SUPER STREETFIGHTER 2 ..... 23.99
SWOS DISKS 1-220, AB20 ARCHIVES AND LOTS MORE PD/SHAREWARE 4.99
SYNDICATE 12.99

THE LOST TREASURES OF INFOCOM 1
20 CLASSIC TEXT ADVENTURES (512K) **19.49**

THEME PARK 22.99
TORNADO 12.99
UFO - ENEMY UNKNOWN 20.99
ULTIMATE SOCCER MANAGER 19.99
WING COMMANDER 1 ..... 5.99
WINTER OLYMPICS 9.99

WORLD CUP YEAR 94
GOAL, CHAMP MANAGER 94 + DATA DISK, STRIKER, SENSIBLE SOCCER **12.99**

WORLD OF GOLF • 20.99
ZEEWOLF 11.99
ZEEWOLF 2 • 23.99
ZOOL 2 ..... 4.99

XTRA SAVINGS ON VIROCOP & FLIGHT OF AMAZON QUEEN

UNTIL OCT 31ST

FLIGHT OF THE AMAZON QUEEN **19.49**
XS VIROCOP - **DEDUCT £3** UNTIL DEC 28

SAVE A FURTHER £3 OFF OUR DISCOUNT PRICE

VIROCOP (A1200) **19.99**
VIROCOP (A500/600) **19.99**
XS VIROCOP - **DEDUCT £5** UNTIL NOV 21

RRP = £25.99 SRP = £19.99 - £5 SAVE £11.00

A500 UTILITIES

DELUXE PAINT 3
VERY POWERFUL ART AND ANIMATION PACKAGE (INSTALLABLE) **9.99**

GB ROUTE PLUS
POWERFUL AND EASY TO USE ROUTE PLANNING SYSTEM. (INSTALLABLE) **36.99**

KINDWORDS 3
FULLY FEATURED VALUE FOR MONEY WORD PUBLISHER. (INSTALLABLE) **21.99**

MINI OFFICE
INTEGRATED WORD PROCESSOR, SPREADSHEET, DATABASE AND DISK UTILITIES. (INSTALLABLE) **29.99**

ORGANISER
PERSONAL INFORMATION MANAGER FROM WORDWORTH'S PUBLISHERS **39.99**

PUBLISHER
EASY TO USE PAGE LAYOUT PACKAGE... PROFESSIONAL DESKTOP PUBLISHING NO12/EDR/HDR **22.99**

CD32 SOFTWARE

17 BIT COLLECTION 2 CD's
MASSIVE 2 CD SET OF GAMES, DEMOS, MUSIC AND GRAPHICS **31.99**

17 BIT CONTINUATION
HUGE FOLLOW UP COLLECTION TO 17 BIT COLLECTION **19.99**

AKIRA 19.99
ALIEN BREED - TOWER ASSAULT 20.99
ALIEN BREED 3D 22.49
ANDRE AGASSI TENNIS 20.99
ARCADE POOL 10.99
BATTLECHESS 18.99
BRUTAL FOOTBALL 16.99
BUBBLE AND SQUEAK 15.99
CANNON FODDER 12.99

CDPD VOLUME 1
FRED FISH DISKS 1-660 AND LOTS OF PD/SHAREWARE **19.99**

CDPD VOLUME 2
FRED FISH DISKS 661-760 PLUS SCOPE DISKS 1-220, AB20 ARCHIVES AND LOTS MORE PD/SHAREWARE **19.99**

CDPD VOLUME 3
FRED FISH DISKS 761-890 AND LOTS OF GRAPHICS, VISTA PRO DEMO LANDSCAPES AND BOOKS TEXT **19.99**

CORE COMPILATION VOL 2
BANSHEE, SKELETON KREW, HEIMDALL 2, UNIVERSE **21.99**

CORE COMPILATION VOL 3
BUBBA 'N' STIX, PREMIER, CHUCK ROCK 1 & 2 ..... **16.99**

DINOSAURS - AN INSIGHT
INTERACTIVE DOCUMENTARY FEATURING THE WHOLE STORY OF THE DINOSAUR ERA **20.99**

DIZZY - THE BIG SIX 9.49
ELITE 2 (FRONTIER) 18.99
FEARS 20.99
FIELDS OF GLORY 12.99
FINAL OVER - ARCADE CRICKET 13.49
FRONTIER - FIRST ENCOUNTERS 19.49
HURRY OF THE FURRIES 12.99
GLOOM ('DOOM' CLONE) 20.99
GLOOM 2 • 20.99
GUARDIAN 19.99
GUNSHIP 2000 ..... 12.99
JUNGLE STRIKE 12.99
KINGPIN 12.49
LEMMINGS 6.99
LOST EDEN 24.99

MAKIN' MUSIK
CREATE QUALITY MUSIC. INCLUDES OVER 1000 SOUNDS, OVER 100 MUSIC MODULES AND MANY CREATION TOOLS (OVERDRIVE CD AND SX-1) **19.99**

MEGA RACE 22.99
MICROCOSM 14.99

MICROFRENCH CD (8 TO ADULT)
FIRST EVER LANGUAGE COURSE FOR THE CD-32. WITH REAL SPEECH AND GCSE PHRASE BOOK **26.99**

MORPH 2.99

NOW ... GAMES 2
100 PD/SHAREWARE GAMES **16.99**

OSCAR & DIGGERS 3.99
PINBALL FANTASIES 19.99
PINBALL ILLUSIONS 19.49
PIRATES GOLD 14.99
PUSSIES GALORE 18.99
RISE OF THE ROBOTS 9.99
ROAD KILL 12.99
ROBOCOD (JAMES POND 2) 3.99
SHADOW FIGHTER 10.99
SIMON THE SORCERER 14.99
SIMON THE SORCERER 2 ..... 23.99
SKELETON KREW 18.99
SOCCER KID 14.99

SPECCY SENSATION
SHAREWARE SPECTRUM EMULATOR WITH OVER 240 GAMES INCLUDING ATIC ATAC, JET SET WILLY, THE HOBBIT AND MANY MORE CLASSICS. (OVERDRIVE CD AND SX-1) **18.49**

SPEEDBALL 2 ..... **12.99**
XS SPBALL 2 - **DEDUCT £5** UNTIL DEC 28

SPERIS LEGACY 19.99
SUB WAR 2050 ..... 12.99
SUPER STARDUST 18.99
SYNDICATE 23.99
THEME PARK 22.99
TOP GEAR 2 ..... 16.99
UFO - ENEMY UNKNOWN 15.99

ULTIMATE BODY BLOWS
BODY BLOWS & BODY BLOWS GALACTIC **9.99**

VITAL LIGHT 12.99
WORMS 19.99
ZOOL 3.99

BOOKS

AMIGA DISKS AND DRIVES INSIDER GUIDE **12.99**
CANNON FODDER OFFICIAL GUIDE **11.99**
COMPLETE IDIOTS GUIDE - NETSCAPE **14.99**
COMPLETE IDIOTS GUIDE - INTERNET **20.49**
INDIANA JONES FATE ATLANTIS HINT GUIDE (SPECIAL RESERVE) **3.99**
INSIDE COMPUSERVE 5TH EDITION **23.99**
INTERNET FOR DUMMIES **17.99**
SECRET OF MONKEY ISLAND HINT BOOK **9.99**
SECRET OF MONKEY ISLAND 2 HINT BOOK **9.99**
SECRETS OF FRONTIER (ELITE 2) **9.49**
SIMCITY 2000 OFFICIAL HANDBOOK **15.99**
THE UK INTERNET BOOK **19.99**
TOTAL! AMIGA BEGINNERS • **14.99**
TOTAL! AMIGA DOS • **14.99**
TOTAL! AMIGA WORKBENCH • **14.99**
UFO (XCOM) STRATEGIES AND SECRETS **12.99**
UK COMMUNICATIONS • THE COMPLETE GUIDE **15.99**

BLANK DISKS

FROM 7.99 FOR 10

SPECIAL RESERVE BLANK DISKS ARE BRITISH MADE GUARANTEED ERROR FREE. TDK DISKS ARE BRANDED AND BOXED IN TENS. LABELS SUPPLIED

PACK OF 10 SPECIAL RESERVE HD
3.5" HIGH DENSITY DISKS WITH FREE FLIP TOP BOX **7.99**
PACK OF 50 SPECIAL RESERVE HD
3.5" HIGH DENSITY DISKS **23.99**
PACK OF 10 TDK MF-2DD
3.5" DOUBLE DENSITY DISKS **7.99**
PACK OF 50 TDK MF-2DD
3.5" DOUBLE DENSITY DISKS **22.99**
PACK OF 10 TDK MF-2HD
3.5" HIGH DENSITY DISKS **9.99**
PACK OF 50 TDK MF-2HD
3.5" HIGH DENSITY DISKS **27.99**

AMIGA LEADS

(PLEASE STATE "AMIGA" WHEN ORDERING)

ANTI-SURGE 4 WAY TRAILING MULTIPLUG CONNECTS UP TO 4 DEVICES TO 1 OUTLET. PROTECTS AGAINST ELECTRICAL SURGES **24.99**
HIFI AUDIO LEAD AMIGA TO STEREO 1.5 M, 2 X PHONO TO 2 X PHONO **4.99**
JOYSTICK EXTENDER CABLE (3 M) **7.99**
JOYSTICK SPLITTER CABLE PLUGS 2 JOYSTICKS INTO 1 PORT **7.99**
MONITOR LEAD AMIGA TO CM8833 MKII OR 1084S MONITOR **9.99**
PRINTER LEAD AMIGA (1.5 M) **5.99**
PRINTER LEAD AMIGA (5 M) **9.99**
SCART LEAD - AMIGA TO SCART TV **9.99**

WHEN YOU JOIN:

Buy any item at the same time as joining or renewing for one year and we'll give you

GUYVER 1
Animated Action MANGA VIDEO (Rated 15)

OR

SUPERMODEL KELLY
Top quality laminated MOUSE MAT

ABSOLUTELY FREE

Just state your choice as you order. Overseas members add £2 carriage. Existing member can renew early to take advantage of these offers (Renewal is £1 less than membership)

NEW from Manga Video
STREET FIGHTER 2 ANIMATED MOVIE
rated 15 VHS tape

12.99

JOYSTICKS, MICE AND MOUSE MATS

QUICKSHOT 137F PYTHON
WITH AUTOFIRE
9.99

FREEWHEEL STEERING WHEEL
DIGITAL VERSION. IDEAL FOR DRIVING AND FLIGHT SIM GAMES BEST USED WITH FOOT PEDAL
12.99

QUICKJOY FOOTPEDAL
TRANSFERS JOYSTICK FUNCTIONS TO FOOTPEDALS, IDEAL FOR USE WITH FREEWHEEL
12.99

DYNAMICS COMPETITION PRO JOYPAD FOR CD32 AND AMIGA
TURBO AND AUTOFIRE
15.99

EKLIPSE MOUSE FOR AMIGA
290 DPI, 2 BUTTON MICROSWITCHED.
FREE MOUSE MAT
11.99

ALFA MEGAMOUSE 400
HIGH QUALITY 400 DPI, 2 MICROSWITCHED BUTTONS
13.99

STAR TREK MOUSE MATS
WITH TOUGH POLYCARBONATE COATING FOR LONG LIFE
TNG CREW...9.99
GENERATIONS - TWO CAPTAINS ... 9.99

SPECIAL RESERVE MOUSE MAT ... 4.99
SPONGE BACKED

OVERDRIVE 1.25 GB HARD DRIVE 279.99
HIGH SPEED EXTERNAL DRIVE FOR AMIGA A1200 AND A600. DOES NOT INVALIDATE WARRANTY. COMPLETE WITH AQ TOOLS DISK, SYSTEM SOFTWARE AND POWER SUPPLY.

INTERNAL 2.5" HARD DRIVES
HIGH SPEED DRIVE FOR AMIGA A1200 AND A600 & SX-1, COMPLETE WITH FITTING INSTRUCTIONS AND PRE-INSTALLED SYSTEM SOFTWARE. NOTE OPENING YOUR AMIGA INVALIDATES THE WARRANTY. PLEASE STATE A1200, A600 OR SX-1 ON YOUR ORDER
340 MB 2.5" INTERNAL HARD DRIVE FOR AMIGA 189.99
510 MB 2.5" INTERNAL HARD DRIVE FOR AMIGA 269.99

OVERDRIVE CD ROM 179.99
PLUGS INTO PCMCIA SLOT OF A1200, DOUBLE SPEED DRIVE COMPATIBLE WITH MOST CD32 SOFTWARE, PHOTO CD, MUSIC CD AND CD+G DISCS

EXTERNAL DISK DRIVE 49.99
880K FORMATTED CAPACITY, LONG REACH CABLE, COLOUR MATCHED DESIGN, HIGH QUALITY DESIGN

TECHNOSOUND TURBO 2 PRO SOUND SAMPLER ...29.99
LATEST VERSION OF THIS POPULAR SOUND SAMPLER. INCLUDES RE-STYLED SOFTWARE, WITH DIGITAL FILTER, SEPARATE LEFT AND RIGHT EDIT, REAL TIME SPECIAL SPECIAL EFFECTS & IMPROVED SAMPLING QUALITY. WORKS WITH ALL 1 MB AMIGAS

ZYDEC ZYFI PRO 2 STEREO SPEAKERS 47.99
SURPERB HI-FI QUALITY SPEAKERS PERFECT FOR ALL COMPUTERS AND PERSONAL HIFI. 36 WATTS RMS. BASS, TREBLE AND VOLUME CONTROL. POWERED BY MAINS (LEAD SUPPLIED). SPECTACULAR SOUND QUALITY WITH THUNDERING BASS

RAM UPGRADES

TRAPDOOR RAM EXPANSION FOR A500+, A600 AND A1200
1 MB A500 PLUS RAM WITH CLOCK 36.99
1 MB A600 RAM WITH CLOCK 46.99
4 MB RAM BOARD FOR AMIGA A1200 WITH CLOCK 184.99
4 MB + FPU RAM BOARD FOR AMIGA A1200 WITH CLOCK AND ADDITIONAL FAST 33 MHz FLOATING POINT UNIT FOR MATHS AND GRAPHICS ACCELERATION **239.99**

MONITOR AND STEREO TV

MICROVITEC 1438 14" MULTISYNC MONITOR 279.99
FOR 1200 AND A4000, WITH FREE STEREO SPEAKERS, 0.28 DOT PITCH MPRII LOW RADIATION. SIGNAL AND POWER LEADS SUPPLIED WITH AMIGA ADAPTOR

NOKIA 14" SCART TV 159.99
• REMOTE CONTROL • SQUARE TINTED TUBE
• HEADPHONE SOCKET • SCART SOCKET
NOKIA 14" NICAM STEREO TV 214.99
AS ABOVE PLUS TELETEXT
NICAM DIGITAL STEREO
AND ADJUSTABLE SOUND DEFLECTORS
SCART LEAD - AMIGA TO SCART TV (NOT GOLDSTAR) **9.99**

AMIGA POWER SUPPLY

COMMODORE AMIGA POWER SUPPLY 26.99
COMPATIBLE WITH AMIGA A500, A600 AND A1200
23 WATTS STANDARD OUTPUT

ANTISURGE 4 WAY TRAILING MULTIPLUG 24.99
SAFLEY CONNECTS 4 DEVICES TO ONE OUTLET AND PROTECTS AGAINST ELECTRICAL SURGES

AMIGA A1200 MAGIC PACKS

Amiga A1200 computer with powerful 32 bit CPU combined with AGA chipset offering superb graphics and sound capabilities.
Built in keyboard, internal disk drive, TV modulator and many industry standard ports to allow connection to monitors, modems, printers, scanners, CD ROM drives, hard drives and much more. Fully multi-tasking Workbench 3.1 operating system and 16 software titles.

WORDWORTH V4 SE, PHOTOGENICS V1.2 SE, DATASTORE V1.1, ORGANISER V1.1, PERSONAL PAINT V6.4, TURBO CALC V3.62, WHIZZ AND PINBALL MANIA
PLUS FREE FROM SPECIAL RESERVE CHAOS ENGINE, SYNDICATE, PINBALL FANTASIES, NICK FALDO'S GOLF, ELITE 2, BATMAN RETURNS, LEMMINGS 2 AND CIVILISATION AGA

AMIGA A1200 2/0 MAGIC PACK
PLUS 8 FREE GAMES 399.99
A1200 COMPUTER WITH 2MB RAM, MAGIC PACK SOFTWARE AND 8 FREE GAMES

AMIGA A1200 2/170 SCALA MAGIC PACK WITH 170MB INTERNAL HARD DRIVE
PLUS 8 FREE GAMES 499.99
A1200 COMPUTER WITH 2MB RAM, 170MB INTERNAL HARD DRIVE, SCALA MM300 MULTIMEDIA SOFTWARE, MAGIC PACK SOFTWARE AND 8 FREE GAMES

REGULAR 48-PAGE COLOUR CLUB MAGAZINE
CHEATS & MOVES
RELEASE SCHEDULE
CHARTS
REVIEWS
HUGE RANGE
ALL GENUINE UK PRODUCTS
HEAVY DISCOUNTS
XS SAVERS
CREDIT TERMS
GREAT PRIZES TO BE WON

10am to 8pm 7 days a week!
01279 600204

Membership Card Sales: 01279 600204

Club Shops at CHELMSFORD, ESSEX
43 Broomfield Road.
Just around the corner from the bus station.

SAWBRIDGEWORTH, HERTS
The Maltings, Station Road.
A few miles from the M11, near the station.
Items bought in the shops carry a 50p surcharge on the Mail Order prices.
Members only but you can order as you join.

AMIGA CD32 CRITICAL ZONE PACK 169.99
CD32 CONSOLE OFFERING GRAPHICS CAPABILITY OF 262,144 COLOURS ON SCREEN FROM A PALETTE OF OVER 16 MILLION, HIGH QUALITY AUDIO WITH THE ABILITY TO PLAY MUSIC CD'S. PACK INCLUDES SEVEN GAMES, LIBERATION, CANNON FODDER, MICROCOSM, ULTIMATE BODY BLOWS, PROJECT X, DIGGERS AND OSCAR ON CD PLUS A 6 BUTTON CONTROL PAD

AMIGA A600 WILD WEIRD & WICKED PACK 199.99

AMIGA A600 COMPUTER WITH 1 MB MEMORY (EXPANDABLE TO 10 MB), BUILT IN KEYBOARD, INTERNAL DISK DRIVE, TV MODULATOR, WORKBENCH 2 SYSTEM SOFTWARE, MOUSE, INSTRUCTIONS AND 1 YEAR IN HOME SERVICE WARRANTY. A600 CAN BE EXPANDED WITH PRINTERS, MODEMS, MONITORS, SCANNERS AND MUCH MORE

AMIGA A600 1/0 WILD WEIRD & WICKED PACK 199.99
SOFTWARE INCLUDES FORMULA 1 GRAND PRIX, PUTTY, PUSHOVER AND DELUXE PAINT 3.

FAST FAX/MODEMS
- FULLY APPROVED FOR CONNECTION TO BT
- MNP2-5 V42bis, CLASS 1, 2 AND GROUP 3 FAX COMPATIBLE
- FREE 1 MONTH SUBSCRIPTION TO COMPUSERVE
- FREE INTERNET SUBSCRIPTION OFFER
- FREE INDIGO FAX BOX OFFER
- FREE TECHNICAL SUPPORT
- FREE SUBSCRIPTION OFFER TO .NET MAGAZINE
- FREE INTERNET STARTER GUIDE
- MASSIVE 7 YEAR WARRANTY

EXTERNAL 14.4 FAX/MODEM FOR AMIGA WITH TERMITE SOFTWARE & CABLES 130.99

EXTERNAL 28.8 FAX/MODEM FOR AMIGA WITH TERMITE SOFTWARE & CABLES 229.99

COLOUR PRINTERS
CITIZEN ABC COLOUR DOT MATRIX ONLY 144.99
24 PIN, 80 COLUMN, 192 CPS/64 LQ, 2 YEAR WARRANTY, FREE EASYSTART SOFTWARE, **FREE EXTRA COLOUR RIBBON.** THE EASIEST PRINTER TO USE ON THE MARKET

QUALITY COLOUR PRINTING HAS NEVER BEEN SO AFFORDABLE

CANON BJC 4000 COLOUR INKJET ONLY 279.99
64 NOZZLES, 80 COLUMN, 5 FONTS, 8 PPM, 360 DPI BUILT IN SHEET FEEDER (100 SHEETS) VERY DIFFICULT TO BEAT

SEGA SATURN 349.99
WITH VIRTUA FIGHTER AND ONE CONTROLLER
COMPLETE WITH SCART LEAD. STEREO SOUND. PLAYS MUSIC CD's. PHOTO CD COMPATIBLE.

SEGA RF INTERFACE FOR SATURN		TO CONNECT TO NON SCART TV	24.99
BUG •	38.99	STREETFIGHTER - MOVIE •	32.99
CLOCKWORK KNIGHT 2 •	31.99	TILT •	32.99
DAYTONA USA	42.99	VIRTUA FIGHTER REMIX •	24.99
DIGITAL PINBALL •	34.99	VIRTUA HYDLIDE •	38.99
NHL HOCKEY •	38.99	VIRTUA RACING DELUXE	31.99
PANZER DRAGOON	42.99	WING ARMS •	38.99

SONY PLAYSTATION 289.99
WITH SONY DEMO CD AND CONTROLLER
STEREO SOUND, PLAYS MUSIC CD's. PHOTO CD COMPATIBLE.
PLUS FREE PROGRAMMABLE EIGHT BUTTON CONTROLLER

AGILE WARRIOR •	32.99	TEKKEN	39.99
DESTRUCTION DERBY	39.99	TILT •	32.99
LONE SOLDIER •	34.99	TOSHINDEN	37.99
MORTAL KOMBAT 3	41.99	TOTAL ECLIPSE TURBO •	33.99
RIDGE RACER	39.99	WIPE OUT	39.99

UNLESS STATED ALL PRICES INCLUDE VAT & DELIVERY

£3 NEW MEMBER DISCOUNT OFF ANY ORDER OVER £90 PLACED AS YOU JOIN FOR ONE YEAR
JUST DEDUCT £3 OFF THE PRICE OF YOUR FIRST ORDER IF IT IS OVER £90, PROVIDING YOU PLACE IT AS YOU JOIN FOR ONE YEAR.
USE BY POST, AT OUR SHOPS OR BY PHONE ON 01279 600204. Ends Jan '96

CAN YOU FIND ANOTHER DEAL LIKE THIS?

PCI DX4/100
QUAD MULTIMEDIA PC

From Only 1046.80+ VAT with 4 MB Ram and everything shown including 1.25 Gig Drive and Windows 95

TRUST PCI 486 DX4/100 MULTIMEDIA PC
- Microsoft Windows 95 operating system
- Samsung 1272 MB (1.25 Gig) super high speed drive
- Very attractive mini-tower case
- Powerful 486 DX4/100 MHz processor (more powerful than a Pentium P60)
- 128K cache upgradeable to 256K
- Fast 1 MB PCI 32-bit graphics accelerator
- Enhanced IDE controller supports four drives
- 5 drive bays, 4 PCI slots, 4 16-bit ISA slots
- Expandable to 64 MB Ram
- Samsung 14" Syncmaster 0.28 dot pitch SVGA award-winning monitor with tilt and swivel stand
- 102 key keyboard, mouse and mouse mat

2 YEAR ON-SITE WARRANTY

TRUST QUAD MULTIMEDIA PC MASSIVE
1272 MB
SUPER HIGH SPEED HARD DRIVE, (1.25 GIGABYTE)
WITH WINDOWS 95, FAST QUAD SPEED CD
GENUINE SOUND BLASTER 16 PRO, MICROPHONE & SPEAKERS.
AWARD WINNING SAMSUNG 14" SVGA SYNCMASTER MONITOR.
ADDITIONAL £500 WORTH OF MICROSOFT CD's.
PLUS 8 CLASSIC GAMES AND 2 YEAR ON-SITE WARRANTY

PENTIUM P90
QUAD MULTIMEDIA PC

From Only 1327.65 + VAT with 8 MB Ram and everything shown including 1.28 Gig Drive and Windows 95

TRUST PENTIUM P90 MULTIMEDIA PC
- Microsoft Windows 95 operating system
- Samsung 1272 MB (1.25 Gig) super high
- Large sculpted midi-tower case
- Intel Pentium P90 MHz processor (over 50% faster than a DX4/100)
- 256K cache upgradeable to 1MB
- Fast 1 MB PCI 32-bit graphics accelerator
- Enhanced IDE controller supports four drives
- 6 drive bays, 4 PCI slots, 4 16-bit ISA slots
- Expandable to 128 MB Ram
- Samsung 14" Syncmaster 0.28 dot pitch SVGA award-winning monitor with tilt and swivel stand
- 102 key keyboard, mouse and mouse mat

2 YEAR ON-SITE WARRANTY

PRICES AND SPECIFICATION SUBJECT TO CHANGE, PLEASE REFER TO CLUB MAGAZINE FOR CONFIGURATIONS AVAILABLE

WE ONLY SUPPLY MEMBERS BUT YOU CAN ORDER AS YOU JOIN

MEMBERSHIP FEES	UK	EC	WORLD
ONE YEAR	£6.00	£8.00	£10.00

Club benefits include regular club magazines, £180 worth of XS Savers (coupons) per year, club competitions and huge discounts across the range. Members are under no obligation to buy.
All prices include VAT and carriage to MOST UK mainland addresses.

Overseas orders must be paid by credit card
Hardware items (battery or mains) are only supplied to the UK addresses
Overseas surcharge £2.00 per software item or **25%** on other items

(BLOCK CAPITALS please) HOHO
Name & Address
Postcode
If Mac or PC please state DISK or CD ROM
Phone No Machine
Enter membership number (if applicable) or
NEW MEMBERSHIP FEE (ANNUAL UK 6.00)
item
item
item
Please use this box to add any **optional** fast delivery charge
1st Class Post 50p per posted item or **£3 hardware**
ALL PRICES INCLUDE UK POSTAGE & VAT
Cheque/P.O./Access/Mastercard/Switch/Visa £
CREDIT CARD
EXPIRY DATE SIGNATURE SWITCH (ISSUE NO)

AMIGA COMPUTING

Mail Order address. Cheques payable to:
SPECIAL RESERVE
P.O. BOX 847, HARLOW, CM21 9PH
or FAX a credit card order on 01279 726842 - and we'll FAX back.
Inevitably some games listed may not yet be available. Please phone to check availability. Prices may change without prior notification. Sent to press 02.10.95 E. & O.E. SAVE = Saving off full retail price.
Inter-Mediates Ltd, The Maltings, Sawbridgeworth, Herts.

Charge card or personal loan subject to status. Please phone for written details.

The show must

AUTUMN '95 ECTS

It happens twice a year. The European Computer Trade Show, a place where the industries' movers and shakers exhibit their latest products for the retailers, journalists and other trade parties all interested in checking out the future of the computer entertainment industry.

Over the years it has become more an exercise in the large companies flashing their bigger bank balance over their smaller competitors in the form of flashy stands, glossy demonstrations, and the hiring of attractive bimbos and himbos to adorn the stands. Initially it was a show designed for the European market, but it has grown so much that it attracts visitors from much further afield. And this year's show was bigger and noisier then ever, with over 114 exhibitors and 10,359 visitors over the three day stint.

Virtual glasses played a significant part – some see it as the way forward

PlayStation

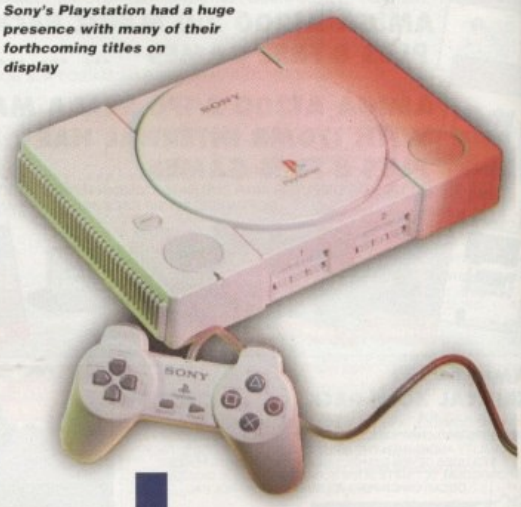

Sony's Playstation had a huge presence with many of their forthcoming titles on display

OFFENSIVE

The build-up seemed longer than usual too, with adverts in the trade paper, CTW, spanning over four or five weeks. The adverts themselves have also become more alarming, with companies relying on shock tactics more than flagging their products. Take, for example, the show edition of CTW. First page news was the revelation that CTW were calling upon the industry to take steps against Virgin Interactive, saying that they sicken with their offensive advertisements. Then turn the page and there it is, an ad from Virgin showing black and white movie footage of a shot of an eyeball being cut with a razor blade from Bunuel's, Un Chien Andalou. It was yet another marketing ploy.

Turn the pages still further and you come across a Gametek advertisement for their latest road racer with a picture depicting a crash helmet with blood pouring out. Then a picture of two young, trashed-looking teenagers with blood splattered from their noses to advertise the game Wipeout. And finally, an SCI ad with a blonde 'crumpet' (sic) posed suggestively over their PR manager with the slogan "...we don't have to blow our own trumpet." Okay, so they did their job in creating a pre-show stir but when it came down to it, was the actual event any good? Well, Virgin continued their movie theme with an impressive stand in the form of a cinema, complete with usherettes. Acclaim had an eyecatching stand promoting their latest Batman game with a lifesize bat mobile, and the GT Interactive suite had a theme of heaven with angels on the reception desk. Impressive though it is, a lot is merely gloss and a visitor would do well to take more than a cursory glance to see if the actual product is any good.

Team 17's multi-format launch Worms was backed up with striking Worms artwork on the stand and was proudly demonstrated on the Amiga

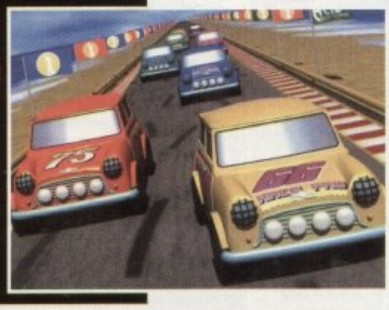

Conversions of Amiga hit Super Skidmarks are in the offing on other formats

On the Amiga side of things, it was more positive than you might expect for a platform that's just getting back on its feet. No stand from Amiga Technologies though, which although unsurprising was a little disappointing according to some. Product-wise, on the other hand, things did look brighter.

Longstanding supporters of the Amiga, Team 17, displayed some of the few actual Amiga machines of the show, and demonstrated on them were Worms and Alien Breed 3D. Around the machines, people flocked to see the games and it was good to see that Amiga titles still generated as much

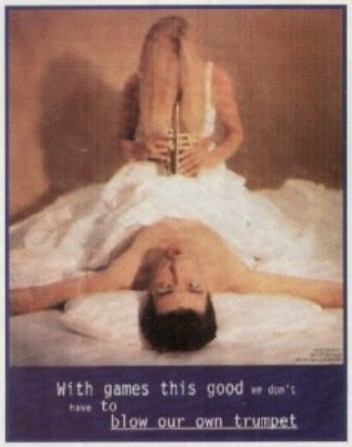

One of the more distinctive ads from CTW before the show

Standing ovation

ECTS is a trade show, although looking around you wouldn't think so with the huge, expensive stands and gimmicks that are more geared to a consumer event. Ah well, it's their money and at least it provides entertainment for the visitor. *Amiga Computing* looks at some of the highlights.

Virgin – Virgin, not renowned for their subtlety, opted for a cinema-style front to their stand with games actually featured as film presentations. The theme was continued with usherettes.

Acclaim – Acclaim's stand featured a lifesize bat mobile spotlighted for dramatic effect. The other side of the display had a more sporty feel with appearances from The Harlem Globe trotters and The London Monarchs.

GT Interactive – a rather foreboding entrance led to GT's original suite which was themed around heaven. Receptionists were dressed as angels and the ethereal music provided a nice change to the hustle and noise outside

Warner Interactive – taking up a large space, we found Warner Interactive. Crammed with their latest titles, their was little room for anything more. Unfortunately, there were no Amigas in sight despite their release schedule showing both Flight of the Amazon Queen and The Chaos Engine 2.

Microvalue Flair – a graffiti-style stand was used to promote their forthcoming game, Shockwaves Express. Nul points.

Once again, Ocean sponsored the ECTS bar. Their deal with Team 17 resulted in a joint stand

The entertainment computer industry is forever changing. One way to keep up with it is to visit the bi-annual industry event, the European Computer Trade Show. Tina Hackett reports on the latest

go on

Over the three days a record attendance of 10,359 was clocked up

interest as some of the new generation stuff.

Amiga Computing took the opportunity to talk to Andy Davidson, programmer of Worms, to find out his views on the show and the Amiga. He explained that Worms was produced on the Amiga and without this machine, the market would be a lot worse off: "The Amiga has been responsible for the majority of original games. It's a cheap, easy-to-use computer and without it there will be no new talent entering the market." As for the new generation of machines he stated: "There are games coming out for them that are good but a lot are very unoriginal titles simply dressed up. It doesn't matter how many silicon graphics you chuck at a product, it's gameplay that matters."

Reassuring stuff, especially when you take a look at some of the visually stunning products on display. Beneath the hi-tech appearance it's gameplay that counts, and it was particularly interesting to see that among all these

> Longstanding supporters of the Amiga, Team 17, displayed some of the few actual Amiga machines of the show

games for the PCs and consoles are titles that were on the Amiga first. At the risk of sounding like a gushing Amigaphile, it was pretty good to see things like Super Skidmarks and Sensible Soccer all being converted onto the new platforms, and it goes to show that Amiga owners are trusted for their opinions on games.

Binary Emotion's Ian Jolly was at the show and he commented: "If Amiga owners don't like a game then it's no good. They test the market."

So Sensible Soccer now has rendered scenes and commentary. So what? It's the same game. It was also ironic to see that the latest game for the PlayStation is Lemmings. It's been

ECTS played host to 114 exhibitors with some of the biggest names in the computer industry

altered to make it 3D but the gameplay is pretty much the same.

Other games that are being released on the Amiga could have been shown, but disappointingly their PC counterparts were on display instead. These included Ascon's racing management game, Pole Position, which already looks rather impressive on the PC. We are assured, however, that the Amiga version should look pretty much the same, although the rendered race scenes have yet to be finalised. Domark had the eagerly-awaited Championship Manager 2 and Total Football on display, the Amiga versions of which will be seen in the next few months. Total Football will be reaching many formats, and Acclaim's show promotion for their SNES/Mega Drive release was backed up with a guest appearance from Les Ferdinand.

CLONES

Ubisoft's surprise announcement to bring Street Racer to the Amiga was supposed to be backed up with a demo. However, the Amiga version wasn't ready in time but a chat with the programmer from developers, Vivid Image, confirmed that the version is well on its way, and he intends to keep it on two disks with very limited disk swapping – something they achieved previously with First Samurai. At the moment there will definitely be a two-player split screen option, but he is also working on how to keep the four-player split screen so the Mega Drive version is compromised as little as possible.

If there's a record for how many Amiga products you can have on one stand it would go to Guildhall Leisure Services. Offering a Software Production and Sales service to companies such as Black Magic, Acid Software and Audiogenic, there was a wealth of Amiga titles on display. Two of these were the latest Doom clones, Fears by Manyk and Gloom by Black Magic. When asked if they found it difficult to promote two very similar products Michael Crook offered: "Not at all, they are both very different and are from two separate companies. We promote them both equally." Both titles will be up against competition from Team 17's Alien Breed 3D and Black Legend's Citadel, and no doubt countless others that are all trying to create the PC's most popular game, Doom on the Amiga.

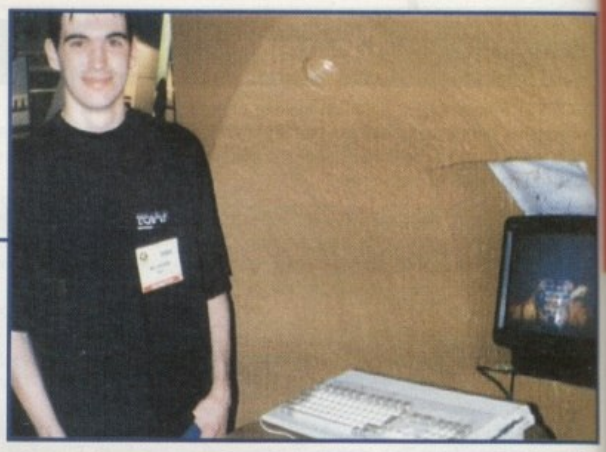

Developer of worms, Andy Davidson, explains how the Amiga is responsible for a lot of the originality in the games market

> The Amiga has been responsible for the majority of original games. It's a cheap, easy-to-use computer and without it there will be no new talent entering the market

On the more serious side, educational gurus Ten out of Ten Software pledged continued support to the Amiga with a packed release schedule for the next quarter. Titles in development include Spelling and Punctuation, Italian, Spanish and Latin.

Leisuresoft took a stand to promote their latest range of peripherals and accessories and are currently in the process of negotiating a contract for distribution rights to the new A1200 bundle and Amiga Technologies Virtual glasses. Both products were on display. Show announcements included the release of their new Amiga mouse and Tecnoplus joysticks.

Leisuresoft were not the only stand to display virtual glasses. The Virtual i-glasses were among other competitors all claiming to immerse the user in a mind-blowing virtual reality experience. The other headsets on show included those from Forte Technologies who announced that they were seeking an injunction against VictorMaxx Technologies, developers of the CyberMaxx headset, claiming they have infringed patent. With all the hype surrounding these virtual reality headsets, it's indicative of the future that people are seeing this technology as the way forward for gaming.

As far as the other platforms fared, Microsoft were present to promote themselves as games publishers. Emphasis was on their first action game, Fury, sales of which they hope will reach 100,000 in the UK before Christmas. Sony announced their presence in as noisy a way as last Spring's show, and although they took up less space than before, they promoted the launch of their PlayStation with a great many titles on display for visitors to try out.

THE RIGHT TIME

ECTS is an event awash with the latest rumours. One such rumour was that Digital Image Design had been approached by Amiga Technologies to develop a 3D chip for the CD32, but Amiga Technologies state there is no foundation behind this but plans may be made for the machine after Christmas, with changes in specifications and cosmetic design.

We approached Amiga Technologies to get their view on the show. When asked why they didn't exhibit, AT answered that they did not feel it was the right time, but they will exhibit at Spring's ECTS. Jonathan Anderson commented: "We attended the show and had meetings with a large number of software publishers to see if they would port over some of their PC CD-ROM titles to the Amiga. The initial reaction was better than we thought it would be and we will be in meetings over the next two or three weeks to discuss this. Everyone has to be convinced that we mean business and they need to see the product on the shelves." AC

Forward thinking

The Durlacher report was released to coincide with the show and revealed some interesting findings on the Computer and Video Games Industry. It found that both the European market and UK alike have both suffered a drop in sales but predict growth for 1996. The UK games market has fallen from £797 million in 1993 to £509 million in 1995. However, the report forecasts a rise of 18 per cent which means a retails sales level of £601 million.

What was particularly surprising was how well CD32 sales have held considering Commodore's demise. The CD32 still holds 4.17 per cent of the UK CD games market above the CDI and the Mega CD. There was no real surprise to learn that IBM PCs corner 66 per cent of the UK home computer, but there is still a healthy 32.5 per cent share for the Amiga.

On the company side of things, it was found that Virgin had the biggest market share, followed by US Gold and then MicroProse.

Revered developers Bullfrog are working on a number of new PC games such as Theme Hospital. Who knows whether we could see it on the Amiga

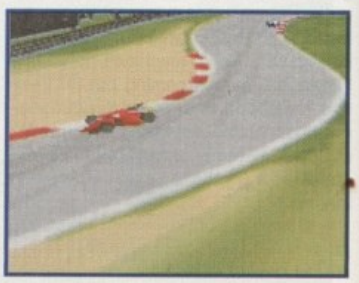

Ascon's impressive Pole Position was demonstrated on the PC – let's hope the Amiga version looks pretty much the same

'060 SPEED FOR YOUR A1200/1500/2000 and A3000‡/4000 TODAY!

CYBERVISION 64

LIMITED OFFER
FREE PHOTOGENICS LITE SOFTWARE WITH CYBERVISION 64s FOR A LIMITED TIME!

64-BIT ENGINE A3000/4000 24-BIT COLOUR ACCELERATED GRAPHICS CARD. For all Zorro-3 Amigas, this 64-Bit high speed graphics engine/blitter offers up to 1600 x 1200 pixels in 8-Bit colour or 1024 x 768 pixels in True 24-Bit Colour, with 2Mb of display memory (4Mb user upgradeable).

Cybervision 64... 2Mb - ~~£329.95~~ 4Mb - ~~£439.95~~

Request your FREE Technical Brochure

FREE PhotoGenics LITE...Powerful software for image manipulation - the ULTIMATE 24-bit graphics package for A3000 or A4000! Includes 27 effects for processing photos/images such as Emboss, Solarize, Texturize, Add Noise etc. as well as Paint Tools inc. Chalk Pastels, Crayon, Felt Tips & more - Brilliant! (Packaging is shown for illustration purposes only and is not included)

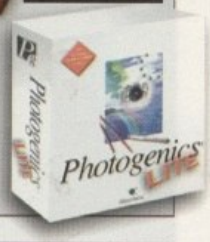

THE PERFORMANCE ADVANTAGES OF OUR BOARDS ARE SUPERSONIC!

Figures shown in our chart are in MIPS and are taken from comparative performance tests using Sysinfo

THE WORLD'S FASTEST... NO QUESTION!

CYBERSTORM

- Up to 128Mb of standard SIMMs can be installed and you can even transfer the 72Pin SIMMs from your A4000 straight onto Cyberstorm.
- Options include a SCSI-2 only module, or a SCSI-2 and combined Ethernet expansion module. *Request your FREE Technical Brochure*

The World's Fastest Amiga!

CYBERSTORM - THE FIRST and ONLY **68060** ACCELERATOR FOR THE A4000 (*Ask for details about A300 compatibility too‡*). When Cyberstorm, a 50MHz 68060 board, renders a test graphic with Imagine 2.0 software, the processing time is FAST... Just 2.45 minutes - Compare this with 10.34 mins on a standard A4000 040/25!

Cyberstorm 68060/50
50MHz 68060, 0Mb (Exp. to 128Mb)
£PHONE!

BLIZZARD 1220/4

28MHz 68EC020 A1200 TURBO 4Mb, 32-Bit RAM Expandable to 8Mb

Multi award-winning BLIZZARD 1220/4 4Mb TURBO...

Offers by far the best price/performance ratio of any A1200 32-Bit RAM expansion on the market incorporating everything a good memory expansion should - such as a Real Time Clock, RAM expandability, optional FPU etc. And, with its Motorola Processor running the 32-Bit FAST RAM at an amazing 28MHz, the 1220/4 has broken all the barriers! Check the facts for yourself and fit the BEST Amiga A1200 Turbo Memory board.

Request your FREE Technical Brochure

- Integrated 28MHz 68EC020 Clock Speed Doubler for up to 300% overall performance increase
- Factory Installed & Tested 4Mb 32-Bit FAST RAM
- Expandable to 8Mb with Blizzard Add-4 Board
- Integrated Battery Backed Real Time Clock
- Easy Trapdoor Installation
- Can be disabled in situ for full games compatibility

1220/4 Turbo 28MHz 68EC020 4Mb 32-Bit Fast RAM, expandable to 8Mb	£199.95
Add-4 Board - extra 4Mb for 1220/4 4Mb 32-Bit Fast RAM add-on	£169.95
Motorola Maths Co-processors 68882 PLCC type FPU, 25/33MHz	£Call

THE AWARD WINNING A1200 RAM EXPANSION!

Amiga Shopper said 'in short if you want the fastest Amiga in the World, you have no option'. Amiga Computing "...Amigas can now do anything Pentiums can"! & Amiga Format "...buy one as soon as you get chance" - 95% rating

BLIZZARD 1230-IV

NEW... 50MHz 68030 A1200 TURBO ACCELERATOR - 0Mb Expandable to 128Mb

THE highest performing A1200 68030 Accelerator!

The NEW 1230-IV is the successor to the market leading 1230-III board. Not only has there been an INCREASE in specification, but at the same time, a DECREASE IN PRICE! With its 50MHz 68030 and MMU, the new 1230-IV offers EVEN MORE for LESS! Up to 500% performance gain is achieved and options via its Fast Expansion Bus include Modules such as a SCSI-2 Controller. A standard SIMM socket provides for up to 128Mb auto-configuring 32-Bit FAST RAM (or 256Mb with SCSI-2 option).

- Easy Trapdoor Installation
- Battery Backed Self Recharge RT Clock/Calendar
- High performance DMA expansion with full 32-Bit wide DMA
- 68030 may be disabled with a simple keystroke on boot up allowing full games compatibility - even badly programmed, older software!
- PGA FPU Socket allowing optional 50MHz, 68882 FPU

1230-IV Turbo[1] 50MHz 68030 & MMU 0Mb 32-Bit Fast RAM, Expandable to 32Mb	£199.95
SCSI-2 Module[2] for 1230-IV Turbo (with additional 128Mb SIMM socket)	£89.95
Motorola Maths Co-processors 68882 PGA type FPU, 50MHz	£79.95
4Mb SIMM RAM Expansion 32-Bit, 72 pin (*Call for Larger SIMMs prices*)	£134.95

THE WORLD's FASTEST A1200 '030 ACCELERATOR!

Blizzard and Cyber products have lead the way for Amiga add on boards, extending performance for the home and business user alike. They've consistently achieved the highest magazine accolades & awards! Not surprising then, that for the introduction of the World's FIRST series of 000 technology add in boards available for YOUR Amiga, Blizzard and Cyber are again the name to innovate! A new range for A1200/1500/2000/3000‡ & 4000 Amigas look set to earn even further recognition.

[1]*Available 3rd Quarter '95* [2]*Available 4th Quarter '95*

BLIZZARD 1260

NEW... 50MHz 68060 A1200 TURBO ACCELERATOR - 0Mb Expandable to 64Mb

The '060 revolution is here NOW for YOUR A1200!

The NEW Blizzard 1260 Accelerator gives you the World's fastest A1200! With its 50MHz **68060** and MMU, the new 1260 offers unsurpassed performance 4 to 5 times faster than an Amiga A4000/040! Options via its Fast Expansion Bus include Modules such as a SCSI-2 Controller. A standard SIMM socket provides for up to 64Mb auto-configuring 32-Bit FAST RAM (or 192Mb when utilising the SCSI-2 option).

- Easy Trapdoor Installation
- Battery Backed Self Recharge RT Clock/Calendar
- High performance DMA expansion with full 32-Bit wide DMA
- 68060 may be disabled with a simple keystroke on boot up allowing full games compatibility - even badly programmed, older software!

1260 Turbo[1] 50MHz 68060 & MMU 0Mb 32-Bit Fast RAM, Expandable to 64Mb	£599.95
SCSI-2 Module[2] for 1260 Turbo (with additional 128Mb SIMM socket)	£99.95

BLIZZARD 2060

50MHz 68060 A1500/2000 TURBO ACCELERATOR - 0Mb Expandable to 128Mb

The '060 revolution is here for YOUR A1500/2000 too!

The NEW Blizzard 2060 offers the same features/performance as the 1260 to the AMIGA 1500 and 2000 user, whilst allowing up to 128Mb RAM

2060 Turbo[2] 50MHz 68060 & MMU 0Mb 32-Bit Fast RAM, Expandable to 128Mb	£699.95

All Blizzard and Cyber products use brand new MOTOROLA 68030 series processors (not second hand as in some of our competitors' boards!) They always run **WITHIN** the electrical timing specification laid down by Motorola to prevent any possible overheating/reliability problems. When you pay for a new 50MHz CPU for example, it's exactly what you get - not a 40, 33 or even a 25MHz CPU "clocked" to 50MHz! Look out for the **MOTOROLA MOTIVATED** logo - your guarantee of our commitment to quality and reliability - **BEWARE** of "clocked" CPUs!

gordon harwood computers

the UK's favourite Amiga Dealer

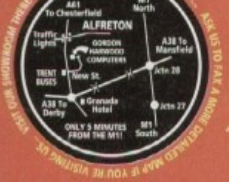

GORDON HARWOOD COMPUTERS LIMITED
Dept: aco/B4 NEW STREET, ALFRETON, DERBYSHIRE. DE55 7BP

Tel: 01 773 836781
Fax: 01 773 831040

"Why not pay a visit to our Showroom where our Amiga products are on display".
OUR OPENING TIMES ARE... Mon-Sat, 9am until 5pm

BY PHONE: Simply call our order line. We accept Visa, Mastercard, Access, Switch, Connect, Delta and Lombard Creditcharge (most 'store cards' are Lombard eg. Dixons, Currys etc).

BY POST or FAX: Include your name, address and daytime phone number plus order details. If charging a credit/debit card include... number and expiry date (also issue number with Switch cards). Make Cheques (allow 7 days clearance prior to despatch), Bankers/Building Society Drafts or Postal Orders payable to Gordon Harwood Computers

PRICES: Please remember to confirm prices in case you are looking at an 'old' magazine. Prices can change (up or down) before the magazine's cover month has passed. Please confirm before sending orders by post.

DELIVERY: We ship promptly and offer delivery of all orders throughout Mainland UK & most products overseas. If your order is urgent we have priority despatch options with express delivery available.

EXPORT: Most items are available at TAX FREE PRICES to non EC residents & overseas UK Armed Forces Personnel (with CO's document). Please call us for confirmation of prices and carriage charges.

Hypernauts are ecologically sound, squeaky clean warriors for the good of mother earth

'Crush them!', the chief henchman for the Traid ejaculates

Looking somewhat like extras from War of the Worlds, the Triads evil robot minions advance menacingly

HYPER!

Ben Vost takes a sneak preview of a new Foundation Imaging TV show

Foundation Imaging, familiar to readers of any Amiga magazine as the most famous of all the users of the Amiga in a professional situation, have hit paydirt once more. Scheduled for launch in the autumn of 1996, Hypernauts will be a half-hour, weekly television show for Saturday morning telly in the States. The show hasn't been bought up for this side of the pond yet, but I think it's likely, given the success of Babylon 5 on both sides of the Atlantic, that it will appear on our screens fairly soon thereafter.

The basic storyline will be familiar to kids the world over. Each story is based around the same team of three human teenagers and their alien friend (the usual guy in a suit), helping to keep the galaxy safe for the good guys. The bad guys in this story are a bunch of robotic enemies controlled by a group of three really nasty aliens who are in telepathic control of the robots, and who are also linked together telepathically. Each week, our gang will battle their gang in time-honoured fashion, presumably with the usual outcome.

The show will differ from Babylon 5 in one important respect. Whereas Babylon 5 is mainly set in space, which is very kind to computer graphics – being easy on things like physics and organic structures – Hypernauts will have most of the action based on the ground. This poses a very big problem for CG people because unless you are willing to spend many tens of thousands of pounds on the appropriate software and hardware, generating graphics that look like real trees, grass, water, etc. is difficult, and when it comes to interaction with those elements, almost impossible.

Therefore, à la Thunderbirds, miniatures will be used for certain elements of the show. There will be a model-based All Terrain Vehicle and most of the landscapes will also be modelled for real. The hostile environment suits will, unfortunately, prove too expensive and unwieldy to build for real, so they will be scaled down for the final production. Even so, they

One of the head bad guys - The Triad

This shot of the Bison assault craft took about two weeks to set up and render. Notice the way the wings join the body and the scratches around the cockpit for extreme realism

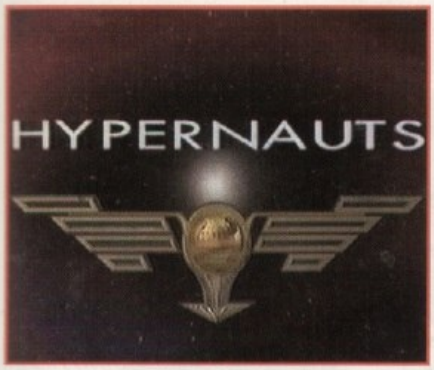

The series will be airing in the autumn of 1996 in America, UK status is as yet uncertain

A perfect landing, but less than perfect terrain indicates the need to match CG models with live action

The hypernauts drop ship plummets through the launch accelerator tunnel

will still be about 12 feet high.

Obviously, if there was no advance on Thunderbirds, Hypernauts wouldn't be very exciting, but Foundation Imaging intend to combine CG shots with the miniature landscapes they build to enhance the look and feel of the sets. This should help to get around some of the normal problems of apparent scale that made Thunderbirds look so very... very... well, very modelled.

REALISM

However, this has meant a lot more work for the CG people, ensuring that lighting angles and intensities are correct and that the computer-based models don't simply look overlaid onto the miniature landscapes. At the bottom of the opposite page you will see a test shot of one of the aircraft in the show, called a Bison, which has been composited over footage of the Mojave desert in North America. This picture has been taken from a high resolution printout of the original shot, but even with these limitations the shot looks impressive. Also impressive is the launch sequence for the drop ship from the mothership our gang live on. The idea is based on a rail-launcher/magnetic accelerator approach and really needs to be seen for full effect. The drop ship sits in a tunnel and accelerates out of the belly of the mothership at great speed.

The series is going to consist of 13 half-hour episodes, each with around 70 CG effects shots, which is nearly twice as many as in a standard episode of Babylon 5, and in half-an-hour as opposed to three quarters of an hour. This also means there are more in one single show than in the first 13 of the 22 episodes of the first season of Babylon 5 put together. This means that together with the punishing CG schedule that J Michael Straczynski has set for the third season of Babylon 5, Ron Thornton and his team will really have their work cut out for them.

AC

The team behind it all, lead by Ron Thornton

This impressive pair were going to be the environment suits, but costs have forced changes to the way they will look

Many thanks to Alan Marques at Magic Camera Company for getting us these exclusive shots.

RIP Amiga?

Unfortunately, owing to the prohibitive cost and relative slowness of the hardware, Foundation Imaging no longer use the Amiga in any great way for rendering or modelling. Instead, as befitting a company with as much work to do as Foundation Imaging, they use a mixture of three DEC Alphas, nine Pentiums and a couple of MIPS machines running LightWave for the rendering of the CGI effects in Babylon 5 and Hypernauts. These machines sit in the 'Engine Room', a specially-designed part of Foundation Imaging's offices that is air filtered and conditioned to make the best possible environment for running the machines in. The only thing the Amigas now do is look after certain aspects of the network – a bit of a turnaround.

Aminet 7

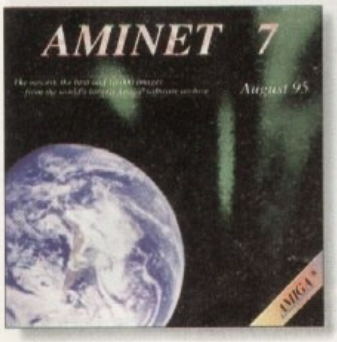

The number of these things now-a-days is jumping higher than a kangaroo on steroids, but since over 500Mb of new Amiga public domain software has been uploaded to the Aminet, they have got a good excuse and at least it proves that Amiga users are still highly active and buoyant – the total number of uploaded programs recently topped 20,000.

As is usual with Aminet CDs, they try to concentrate on one specific area, and this CD's area is clipart. I have been using Aminet CDs for a good while but usually I use the excellent find tool and AmigaGuide combination. However, seeing I have to do a review, I thought I would have a little nose around all those extra drawers.

It turned out to be well worth my while, because in the list drawer there are a number of AmigaGuides. One allows you to view the most downloaded, and therefore most popular programs for various categories.

The demo guide again organises demos in terms of both their quality and what machines they will run on. So if you own an A4000 you can watch demos safe in the knowledge that they will not crash your machine.

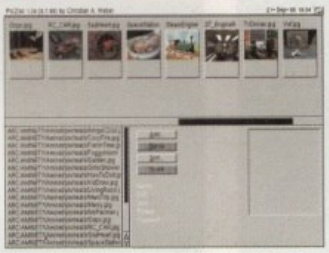

Thumbnail viewing of Aminet's Pictures

The one thing that grabbed my attention was the PicZoo button. This is a separate program that lets you view all the pictures in a certain category as colour thumbnails, and if you then want to see the full image just click on the appropriate thumbnail. The only downer is that you must make sure you have the NTSC monitor driver running because it insists on it. It is hard to sum up this Aminet CD as this is the seventh one but all the material is new or updated. If you cannot find anything on this CD that is of use or interest to you, you probably don't own a computer – but then you could use it as a Frisbee!

The bottom line

Product: Aminet 7
Supplier: Emerald Creative Technology
Price: £14.95
Phone: 0181-715 8866

Ease of use	**9**
Implementation	**9**
Value for money	**9**
Overall	**9**

laser guidance

It's CD round up time again. This month Neil Mohr takes a gander at an excellent clip art collection, the latest Aminet CD and a couple of titles from US Dreams

World of Amiga

Done by the same people who did the imaginatively and strangely similarly titled World of Video (see next page), you can enter and lose yourself in the staggering World of Amiga. This is similar to the World of Video in that it is a general CD containing a wide range of programs, games and data files for you to play about with.

All the data files are split into their appropriate drawers and I was a little worried that there was going to be a lot of duplication with the World of Video CD. However, as it happens, only a few of the better animations are on both CDs.

Along with a good selection of animations there is a token picture section and a couple of good programming guides for assembler and ARexx. The assembler guide shows you how to code which is a very good starting point if you want to learn how to write system friendly demos and games.

There is a wide selection of music modules and samples, with most of the samples being of a good quality.

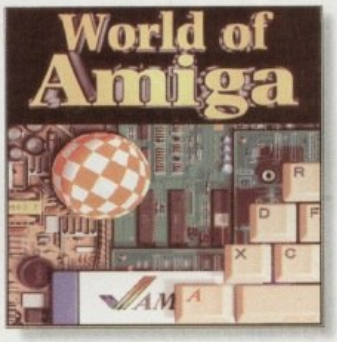

One problem I found with the music section is that the tool types set-up for listening to the modules and samples are wrong. If you double-click on any of the icons you will simply get the cannot run blardy blar program thrown in your face.

This might not be such a problem because there is a huge collection of public domain programs on the disc, covering every possible subject range. So if you want to play any of the modules you can go off and locate either a demo of OctaMED 5 or run EaglePlayer.

Overall this CD is okay. Everything can be run from the Workbench, except for the problems with the module and sample's tool types. If you have just bought a CD drive then this would be an interesting CD to get. There is plenty of stuff to look at, and plenty of programs to play about with, and all at a very reasonable price.

Big robots, part of the Amiga world?

The bottom line

Product: World of Amiga
Supplier: US Dreams
Price: £14.99
Phone: 01483 756813

Ease of use	**6**
Implementation	**7**
Value for money	**8**
Overall	**7**

Phase One

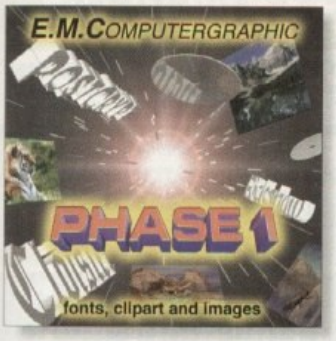

There is a readme file on this CD that is expressing the authors' opinion about the quality of a number of current CD collections and the people that are producing them. The drive of the readme is that the quality is absolutely minimum, basically meaning these CDs are shovel-ware.

You may have actually gone out and bought some of these CDs – if you have you will know what I am talking about. One problem inherent with CD collections is that there is so much space on them, proper organisation of the material is essential, otherwise it becomes impossible for the user to be able to find anything of any relevance.

In the worse cases you get a directory containing a few hundred files – that is if you're lucky – with irrelevantly named files such as x1898.dms. If you want to find anything you have to first trundle off and locate an index, then search for any relevant material, then open a shell, and then manually un-dms the file to a floppy. The total process takes anything up to 10 minutes for a single disk.

Everything I have just said, I am delighted to say, is completely and utterly irrelevant to the Phase One CD. Indeed, if anything, the Phase One CD is a joy to use. All the files are intelligently and intuitively categorised into relevant drawers with relevant file names.

For instance, you want to find some clipart of a frog. Simple, just go into the clipart/iff/animals/reptiles/frogs and you can either view a collection of thumb nail previews or the individual images. The actual file names represent what the picture is, though I'm not quite so sure what the hornytoad piccy is all about.

I suppose I should actually tell you what is on this CD. The Phase One CD is a collection of quality clipart, fonts and pictures for all you DTP users out there. The collection has been especially organised for Amiga users, so all the drawers and preview files can be accessed by icons.

The actual clipart on the CD comes in a number of flavours – black and white IFF, scalable encapsulated postscript along with IFF previews, and a collection of colour IFF images. The images are not available in every format, but most packages will accept all formats, and if you have trouble with EPS clipart there are IFF versions provided. All the clipart is of a good quality and they are at a high resolution, including the EPS IFF alternatives.

Trying to get any document to look original is going to require access to new fonts, and this CD has got its fair share of them. Covering Compugraphic, Type One, ProDraw and Coloured IFF clip fonts, most of the fonts are available in all the scalable formats. One point to note is that *every* font comes with an IFF preview so you can quickly get an idea of what each font looks like, without having to mess about loading it into any package.

Of less use to DTP users, but of interest to video people, are the images on the CD. There is well over 70Mb worth of high resolution full overscan images, all perfect as video backdrops, and again, each properly categorised.

Other things to find on this CD are updates for PageStream 2.21 and version 3 a to h, to OpalVision and Typesmith. There are even full demos for both Typesmith and Pagestream. If you happen to be using a CDTV to access the CD, Parnet is included ready to run.

This is an excellent CD. Not only is it full to the brim of quality fonts and clipart but it is superbly organised. It may not have the clever search options of the Aminet disks, but if you are actually going to be using this thing regularly, it is going to be simpler just to follow the drawer organisation. At the end of the day this CD is virtually impossible to find fault with – if you need clipart, fonts or images you need this CD.

Colour indexs are a very handy addition

The bottom line

Product: Phase One
Supplier: E.M.Computergraphic
Price: £24.99 + £1 p+p
Phone: 01255 431389

Ease of use	**9**
Implementation	**8**
Value for money	**9**
Overall	**9**

World of Video

No it's not a picture collection of video recorders, and it does not tell you how to care for and love your video. It is in fact a CD dedicated to all things animated and screen related.

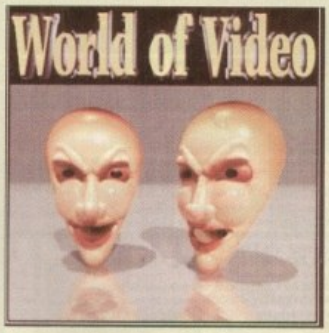

This is one of those general Amiga collections, covering a wide selection of areas in the video world. One large chunk of the CD is taken up with Amiga animations, all of which are excellent. Probably the highlight for me was the fact it contains the complete Eric Schwartz collection, along with a number of Craig Collin's excellent animations, such as Last Stand on Hoth and The Ad.

There are also three Rise of the Robots animations which are AGA only, along with a number of Mpegs. Unfortunately, the supplied Mpeg interface flatly refused to play any of the Mpegs, meaning you had to resort to manually running them from a shell. If you are unfamiliar with the Amiga's shell, and the Mpeg player, this is easier said than done.

A good collection of all things video

There are icons for some of the larger animations that allow you to play them spooled off the CD, therefore requiring less memory. However, the problem with this was that the program simply crashed on our A4000. Therefore, if you are low on memory you would have to use Biganim or Viewek yourself.

As usual there are pictures covering various subjects, none of which are at all lewd – just the normal animals, fantasy, plenty of cartoons, and a large raytraced section. In their own section are a collection of good quality high resolution 24-bit PAL backdrops for use in any presentation or video work you want. These include mixture of both IFF and Jpeg, along with HAM8 thumbnail previews.

Probably of more use to raytracing fanatics is a collection of high resolution textures. There is a thumbnail Ham8 preview provided so you can get a quick idea of what they look like, and again there is a mixture of IFFs and Jpegs – the IFFs are either at 24 or 8-bit depths. The quality of both the backdrops and textures are excellent, the Jpeg backdrops are very good quality, but unfortunately, the same cannot be said for the Jpeg'ed textures.

On top of all this there is around 135Mb worth of general and graphic-specific programs for you to mess around with, ranging from commercial and shareware demos, to fully usable public domain programs and utilities.

If you have only ever seem a couple of Eric Schwartz animations, this CD is worth buying just to get his complete collection, not to mention the Craig Collins animations. Overall its not a bad collection of video-related stuff, not concentrating on any one area but giving a good general spread of material. If you only have a passing interest in Amiga animation this CD is worth considering.

The bottom line

Product: World of Video
Supplier: US Dreams
Price: £14.99
Phone: 01483 756813

Ease of use	**7**
Implementation	**7**
Value for money	**8**
Overall	**7**

ACTIVE SOFTWARE

Dept AC93, P.O. Box 151, Darlington, County Durham, DL3 8YT
01325 352260
sales@active2.demon.co.uk

HOW TO ORDER

Public Domain Prices

Each Public Domain Disk 99p

Postage On All Orders 75p
Residents outside UK but in E.U. add 10% to TOTAL
Residents in Rest of World add 15% to TOTAL

Catalogue Disk 50p
Contains full listing, F1 Licenceware, CD's etc

Key

[WB2+] Workbench 2+ Only
[WB3+] Workbench 3+ Only
[2D] Number of Disks
[1MB] Minimum Memory
[AGA] For AGA Machines
[030] Minimum Processor
[HD] Hard Drive Needed

BUY 10 PD DISKS GET 1 FREE!!
Make all Cheques and Postal Orders Payable to
ACTIVE SOFTWARE

NEW TITLES

LATEST UTILITIES

U670 TERM v4.4 00 Term is the most comprehensive communications package in PD, rivals any commercial release. [3D]
U671 TERM v4.4 030 version for 030 processors [3D]
U672 ORGANISER BITS a collection of supplements for Digita's Organiser. [needs Digita Organiser]
U674 ZXAM SPECTRUM EMULATOR v2B NEW Spectrum Emulator. You need an AGA Amiga or 020+ processor.
U677 EASY CALC v2B superb spreadsheet program [WB2+]
U678 STEREO OPTICON produce 3D (true 3D!) stereoptical images that are viewed through 3D glasses similar to Jaws 3D! Original!
U679 AREXX GUIDE v2A want to learn Arexx? [WB2+]
U680 MOSAIC v2B latest version of the Web browser. [WB2+] [TCP 4]
U682 VARK'S CLI TOOLS VOL 8 50 latest CLI tools - get this!
U683 IMAGE STUDIO v2.2 latest version [WB2+] [2D] [HD] [020+]
U684 ESSENTIAL AMINET 8 new and decent uploads here [WB2+]
U685 MIDI TRIGGER an AMOS extension to trigger MIDI [WB2+]
U686 VIRUS WORKSHOP v5.5 latest virus killer [WB2+]
U687 VIRUS CHECKER v7.17 another virus killer [WB2+]
U688 BASIC ELECTRONICS v2 want to learn the basics of electronics? Here is a disk to show you how. [2 Disks]
U689 TURBO CAT PRO v1.1F much updated version of the disk cataloger. Just put in a disk, read the files and print/save the list. [WB2+]
U691 VMM v3.2 you can now use virtual memory [020+] [WB2+] [HD]
U692 F1-GP EDITOR v3.01 updated '95 version [WB2+]
U693 A SPELL v5.8 adds a spell checker to most text editors [WB2+]
U695 NAVIGATOR v2 This is SUPERB! Allows you to fly around, in realtime, a 3D arena. These arena's range from architechtural to musical instruments. **NTitler** is a realtime 3D titling system that even allows virtual reality modes. It allows 3D text and model effects that could be used to be overlayed onto video or for presentation work. **NWiper** is a presentation system that allows cross texture mapping to make 3 Dimensional IFF picture wipes. Get this now! [WB2+] [020+] [HD] [2 Disks]
U698 DOS MAN online WB2+ reference [WB2+]
U699 MESSY SID v3 allows you to read and write to PC 720K disks without CrossDOS or WB3! Also transfer files each way. [WB2+]
U700 TEXT ENGINE v5 latest version of the superb text editor [WB2+]
U701 DATATYPES DISK need the PNG, Font, REKO datatype!? These are just three out of many WB3+ datatypes for Workbench.
U702 SHAPE SHIFTER v3.2 is the much-raved latest version of the superb Apple Mac emulator. You need MAC ROM's and System 7.5 to use this program. [020+][WB 2.1+][4 MB+][HD Recommended]

LATEST GAMES

GM239 ULTIMATE STAR TREK Quite old but a great strategy game by Tobias Richter. [2 Disks]
GM242 PSYCHUEL Alien Breed style shoot em up [WB2+]
GM245 THE PYRAMID GAME A puzzle platform game. [2 Disks]
GM247 KLONDIKE III This is a special version of Klondike for disk users only! [6 Disks] [3MB] [DOES GAMES for Hard Drive Version!]
GM248 DELUXE PACMAN AGA Wow a pacman game by the author of Deluxe Galaga.
GM258 BATTLESHIPS A very playable game by the Assassins.
GM263 CODENAME NANO superb thrust game. Get it!
GM264 SCORTCHED TANKS v1.85 multi-player tank game
GM266 BLITZ BOMBERS demo of the multi-player bombers game
GM268 EXCELL. CARD GAMES III A few card games here. [AGA]
GM269 MASTER BLASTER II decent bomb game
GM271 SUPER COMBAT 3 this is a two player version of cannon fooder. Superb graphics - Object to kill other player. [3 D]
GM273 REBELLION an asteroids clone with a difference
GM275 MARATHON 2 player action game
GM276 THE DEVILS ABODE written by the author of War of the Worlds. This is a 3D Doom adventure. Decent.
GM277 SPEED - DOOMER 2 version 2 of the Doom clone. More graphics, finer detail (walls etc) and much faster scrolling. [AGA]
GM278 DNX em... blatent Super Stardust tunnel game! [AGA][2 D]
GM279 ALIEN BASH II very similar to Chaos Engine....very good.
GM280 SKID RACER car racing game, not bad. [WB2+]
GM281 DUCK DODGERS great platform game with ducks [WB2+]
GM282 TRAP 'EM good platform [trap aliens] game [WB2+]
GM283 ZOMBIES Alien Breed style shoot-em-up [AGA]
GM284 DARK ANGEL Flashback style, platform in a power complex
GM285 BLACK DAWN V another version of the adventure [WB2+]
GM286 GALLEONS 2 player 3D shoot-em-up [WB2+]
GM287 ENGINES 2 player thrust game [WB2+]
GM288 HELSINKI FORCE 2 player good karate game [3 Disks]
GM289 CARDZ load and use AGA Klondike cards on ECS Amiga!
GM290 BLACK KNIGHT a reasonable fruit simulator
GM292 POWEROIDS good, rendered asteroids clone [020+]
GM296 INNER DEMONS spooky adventure [4 Disks]
GM297 MALEDICTION 3D texture mapped adventure [2 Disks]
GM298 WHEELBARROW SIM Doom in a barrow?! A laugh!
GM299 SUPER SKIDDY THINGS 3 superb racing program for one or two players. Direct your rubber suited penguins around the ice!
GM300 GRAVITY FORCE II EDITOR edit gravity force 2 [WB2+]

HOT NEW DEMOS

D203 MYSTIC "IMPOSSIBLE IMPOSSIBILITY" Winner of the Primavera party 95. Get this! [2 Disks] [4MB+] [AGA]
D213 PARALLEX/CCN "DEEP" Winner of the Gathering 95 [2 Disks] [HD] [4MB+] [AGA]
D216 FACULTY "MAN ON MOON" Very good demo from Faculty - needs loads of Mem! [4 Disks] [HD] [6MB+] [AGA]
D217 ABYSS "DRUGSTORE" [2 Disks]
D219 SANITY "ROOTS II" wow! A very decent demo release [020+]
D220 FREEZERS "DREAM WALKER" [2 Disks]
D221 FREEZERS "LECH" AGA won the Ram Jam charts "best demo in 1995". Loads of the same routines - tunnels etc.
D222 ARTWORK "GREENDAY" Won a recent party in Germany - very decent all round. [AGA] [HD] [3 Disks]
D223 IMPACT DK "MELCHOIR" [HD] [8MB+]
D226 SUPREME "CHAOS" [HD]
D227 SCOOPEX "ALIEN" Scoopex are BACK in the '90s with a good demo release! [AGA]
D228 STELLAR "HUMAN" Stellar release "Human excrement in ...", lets say no more!
D230 MELON "PLANET M" another classic release from the guys at melon. Released at a party in the Netherlands recently.
D231 AXIS "PICTURE BOOK" must be one of the best demo releases for many months, comprehensive. [AGA] [4 Disks]

Latest demos continued.....

D233 AIDSYNTHETIC DESIGN "TENEBRA"
D234 INTERACTIVE "ABSTRACT" another release from the party in the Netherlands. Excellent routines. [HD] [4 MB]
D235 MELON DESIGN "BAYGON" superb cartoonesy style demo!
D236 EMBASSY "THRILLED" Assembly '95 release [HD] [2 Disks]
D237 SILENTS "FRUIT MACHINE" superb Assembly '95 demo!
D238 VANITY "AMAZED" stunning new demo from Vanity
D239 OXYGENE "CONTROL" from the G.A.S.P. party '95. [2 D]
D240 PARALLEX "ZIF" G.A.S.P. winner. Good. [2 D] [AGA] [HD]
D241 ASSEMBLY '95 INTROS collection of intros
D241 AXIS "TIME & EMOTION" music disk from Axis [WB2+]
D242 HOODLUM "WATER WHISPER" decent effects [AGA]
D243 MYSTIC "FEAR" Intel Outside demo. Good. [AGA] [2 Disks]

MISCELLANEOUS

GRAPEVINE 21 superb disk magazine from LSD [2 Disks]
GRAPEVINE 22 call for date (October/November?!?)
DEADLOCK 9 superb disk magazine by Anathema/Narcosis
NFA WORD 5 disk magazine from NFA [AGA]
NFA WORD 6 disk magazine from NFA [AGA]
NFA WORD 7 OUT NOW!! New disk magazine from NFA [2 Disks]
NFA BODYSHOP 8 [AGA] [3 Disks]
SHERILYN FENN SLIDESHOW [AGA]
PHEOBE CATES SLIDESHOW [AGA]
ERIKA ELENAIK SLIDESHOW [AGA]
NIKI TAYLOR SLIDESHOW [2 D] [AGA]
TINY TOONS CLIPART superb hand drawn clipart
NFA BIG GIRLS II [AGA] [3 Disks]
X-FILES GUIDE guide to the TV Show
GCSE MATHS EXAM PAPERS GCSE help
TRAVEL GUIDE guide for avid world travellers [2 Disks]
UFO : FINDING THE TRUTH [2 Disks]
UFO : FINDING THE TRUTH 3 paranormal and UFO stuff
ALIENS CONFIDENTIAL 2 UFO and paranormal guide
WEATHER GUIDE [3 Disks]
LUCIFERS "UNHOLY INNOCENCE" [2 D]
LUCIFERS "WICKED GRIMOIRE" bizarre cult stuff
LUCIFERS "BOOK OF SHADES" [2 D]
WHITBY AMOS CLUB DISK MAG - SPECIAL EDITION
ED060 KIDS DISK 7 another under 5's program
SCOOPEX "ARTCORE" Doom-like gallery slideshow! [AGA]
NFA SOURCE 'N CODE 2 AMOS source 'disk' magazine

MAIN LIBRARY

MORE UTILITIES

U076 WB3 HD INSTALL DISK Prep, format and install WB to your Hard Drive. [WB3]
U230 TOOLS DAEMON V2.1 Adds tools to your WB Menu. [WB2+]
U239 RE-ORG v3.11 Re-organise your disks/hard disk. [WB2+]
U302 VIEWTEK v2.01 Viewtek can show many picture formats including JPEG and the AGA screen modes. [WB2+]
U317 ACTION REPLAY PRO Action Replay for the A1200 [AGA]
U318 VIDEOTRACKER DATA Loads of data files for use within Videotracker. [4 D]
U349 LIBRARIES + DATATYPES Do you ever need a library? Here's a collection!
U352 MAGIC WB v1.2P The fastest version of the 8-colour icon replacer. Use this with our Extras disks for superb results! [WB2+]
U359 TELETEXT v1.20 Create a teletext receiver [WB2+]
U376 POWERCACHE v37.115 Speed up your Hard Drive access with this cache program. Versions for 00, 020, 030 and 040. [WB2+]
U379 DESKTOP MAGIC v2.0 This program allows you to assign sounds to Workbench functions like mouse clicking etc. [WB2+]
U408 DISK SALV v2.31 This is the best disk/file repairer in the Public Domain. Undelete/salvage files and repair disks.
U416 AMIGA DOS GUIDE v1 Learn Amiga DOS with this program.
U426 EPU STAKKER v1.70 double your hard drive space! [WB2+]
U434 EDWORD PRO v5 Edword Pro is the most comprehensive and easy to use word processor on the PD market. [WB2+]
U440 SNOOPDOS v3 Use Snoopdos to monitor program activity. An ideal tool to find out what libraries are needed [WB2+]
U453 MAIN ACTOR v1.55 An excellent module animation player. Buy it. [WB2+]
U454 VIDEOTRACKER 2 AGA The AGA demonmaker.
U467 T. U.D. E. v1.0D The Ultimate Degrader and Enchancer can be used to degrade A1200/4000's to use WB1.3, remove fast mem etc.
U475 RELOKICK v1.4A FINAL Relokick is the most popular degrader around. Forget the fake v1.41, this is the real thing.
U479 MSDOS FOR AMIGADOS Allows you to use the MS DOS commands on your Amiga. Also use the MSDOS star ":" [WB2+]
U480 HD GAMES INSTALLER II Install Jungle Strike, Aladdin, Mortal Kombat II, Ruff 'n Tumble and about 12 more!!
U487 BIRTHDATE HISTORY v2.21 Check events that happened on your birthday!
U499 M.U.I. V2.3 Create GUInterfaces. Needed for Mosaic. [WB3+]
U502 GBLANKER V3.6 020 An optimised version for 020/30/40/60 CPU's. [WB3+]
U514 DISK STICK v1.1 A disk labelling program.
U521 ADDRESS PRINT v4 Store addresses and print them to labels.
U523 DOPUS MAGIC COMPANIAN Loads of buttons, AREXX scripts for Dopus. [WB2+]
U532 ALL NEW FINAL WRAPPER v3 Final Wrapper was the utility that hit Final Writer users last year. This is the very latest version.
U533 CAR DATA ANALYST Monitor and test your car's performance. First for the Amiga.
U543 TOOLS MANAGER Allows you to have a "dock" of icons on Wbench. [2 Disks] [WB2+]
U553 GFX CONVERTOR v1.7 Decent graphics convertor. Loads about 10 different file formats and saves GIF, ILBM, PCX, POSTSCRIPT, JPEG. [WB2+]
U554 SOUND BOX v1.97 Coverts sound samples from IFF, RAW, WAV, MAESTRO, VOC, AIFF and MAUD to any of the supported formats. Ie. load in as IFF save as WAV or load as WAV andsave as IFF. [WB2+]
U560 DELITRACKER II v2.1 A great module player. [WB2+] [2 D]
U564 EXOTIC RIPPER v3.1 module and sample ripper. [WB2+]
U568 LOTTERY WINNER V2.0 good lottery predictor. [WB2+]
U576 BLITZ BLANKER V2.5 Blitz Blanker is another tool that requires the services of MUI (U499). Modularised screen blanker. [WB2+]
U588 PC-TASK V3.10 All new PC Task v3. Demo version.

More utilities continued.....

U589 MP LOTTERY V2 Another good lottery program.
U594 AMIGA FAX V1.42 Send/receive faxes on your Amiga. [WB2+]
U606 ESSENTIAL AMINET 5 recent Aminet uploads. [WB2+]
U607 ESSENTIAL AMINET 4 more recent Aminet uploads. [WB2+]
U617 HD GAMES INSTALL 3 Over 20 games such as Super Skidmarks, Sensible World of Soccer to be installed. [WB2+]
U618 TEXTURE STUDIO v1.02 For imagine users - adapt those textures. [WB2+]
U619 BALLS! Superb and powerful Lottery program. [AGA]
U623 AMIGA CD-ROM GUIDE Guide to loads of Amiga CDs - Amigaguide doc. [WB2+]
U628 ICONIAN v2.91 Superb AGA icon editor. [AGA]
U634 FRODO v1.5 The very best C64 emulator for the Amiga. Relive the old games with this. [WB2+] [020+]
U635 DOPUS UTILS 2 Loads of utils for Directory Opus 4/5. More scripts, Arexx routines etc etc [WB2+] [Dopus]
U636 TYPING DEMON Learn how to type very quickly !
U638 ESSENTIAL AMINET 7 Aminet utilities. [WB2+]
U648 HD GAMES INSTALLER 4 loads more installers for your favourite games. Obsession Pinball, Powerdrive etc [WB2+]
U649 enLOCK Lock program for a hard drive [WB2+]
U650 BOOKIE BEATER Beat the bookie at his own game! [WB2+]
U653 SKIDMARKS 2 CARS 4 cars for the **AGA** Skidmarks [2 D]
U656 SUPER DMS v2 A powerful interface for DMS. [WB2+]
U658 DOPUS v5>>>>v5.11 UPGRADE Upgrade your **original** DOpus to v5.11.
U663 TURBOSUITE v3.3 catalogue your disks [WB2+]
U666 IMAGE DESK v1.60 decent picture thumbnail program. [WB2+]

MORE GAMES

GM58 BLACK DAWN II a popular 3D adventure
GM67 SCRABBLE the classic board game
GM78 STARWOIDS thrust and olds mixed [1MB] [2 DISKS]
GM93 KLONDIKE III for hard drive users [HD] [4MB+] [WB2+]
GM97 TOP HAT WILLY an Amiga "Jet Set Willy" rip-off. Addictive!
GM105 DYNAMITE WARRIORS 2 another bomb clone
GM118 CHANEQUES yes, two please!! A Lemmings type game. Direct your little men (with different skills) to the end. [2 Disks]
GM123 MEGABLOCK V2 the best Tetris games on the Amiga.
GM125 KELLOGS LAND WOW! The best PD platformer ever! [AGA]
GM126 SUPER MEGA FRUITS a good Fruit Machine game.
GM127 ZAXXON superb! The C64 classic now comes to the Amiga!
GM132 SAMURAI SHOWDOWN this is an amusing Street Fighter clone. Good! [AGA]
GM136 CYBERMAN wow! A 3D pacman clone. Very decent indeed.
GM138 INTERNAL COMBUSTION great skidmarks-esque multi-player racing game.
GM141 MADHOUSE a graphical adventure game [2 DISKS]
GM147 DELUXE GALAGA v2.51 must be the best PD shoot-em-up ever made!
GM194 BATTLE DUEL AGA battle duel is a SUPERB multi-player artillery type game. [AGA]
GM195 BATTLE DUEL ECS ECS version of the above [WB2+]
GM150 ROCKETZ V2.25 superb AGA only 2-player thrust/shoot-em-up game. One of the most addictive multi-player games ever! [AGA]

LATEST CARDS

KL099 Premier League '95 Cards
KL100 Females Cards
KL103 Dreams Cards
KL104 Dreams II Cards
KL105 VT Chicks Cards 18+
KL106 Erika Eleniak Cards
KL107 Wild Life Cards
KL108 Album Covers Cards
KL109 Wild Life II Cards
KL110 Landscapes Cards
KL112 Pleasure Cards 18+
KL113 Starkers Cards
KL114 Everton Winners Cards
KL115 NFA Mask Cards
KL116 Marine Fish Cards
KL117 Birds 1 Cards
KL118 Birds 2 Cards
KL119 Pinnocio Cards
KL120 True Lies Cards
KL121 Airbrush Cards
KL122 Harley Davidson Cards
KL123 Boris Hajmre 2 Cards
KL124 Star Wars Galaxy Cards
KL125 Reinders Cards
KL126 Busen Cards 18+
KL127 Anna Nicole Smith Cards
KL128 Pulp Fiction Cards
KL129 Body Piercing Cards 18+
KL130 Real Beauties Cards
KL131 Raytracing Cards
KL132 Flintstones the Movie Cards
KL133 Gremlins Cards
KL134 Stargate Cards
KL135 Arnie Cards
KL136 Modern Life Cards
KL137 Time Cop Cards
KL138 Speccy 1 Cards
KL139 Speccy 2 Cards
KL140 Jap Anim Cards
KL141 Tornies Cards
KL142 Bikini Babes 1 Cards
KL143 Manga Mamas 2 Cards
KL144 Imagine Cards
KL145 Bill Graham Cards
KL146 World Atlas Cards
KL147 Aviation Cards
KL148 Scenic Cards
KL149 Lion King 2 Cards
KL150 Wildlife 2 Cards
KL151 X-Files Cards
KL152 X-Files 2 Cards
KL153 Guardian Cards
KL154 Lion King III Cards
KL155 M.G. Cars Cards
KL155 Safari Cards
KL156 Buildings Cards
KL157 Big Cats Cards
KL158 Killer Instinct Cards
KL159 The Sky Cards
KL160 Dogs Cards
KL161 Places Cards
KL162 Darrel & Kylie Cards
KL163 Deep Space 9 Cards
KL164 Misc Art Cards
KL165 Texture Cards
KL166 Fish Cards
KL167 Batman 3 Cards
KL168 Voyager Cards

F1 LICENCEWARE

F1-14 TOTS TIME £3.99 ideal for younger users
F1-31 POWERBASE v3.3 £3.99 database
F1-33 POWER PLANNER £3.99 personal organiser
F1-41 GRAND PRIX MANAGER £3.99 run your own grand prix racing team. 1994 season. Recommended.
F1-50 GUIDE TO AMOS v2 £4.99 absolute beginners guide to Amos. Superb guide to help you understand!
F1-56 GIDDY 2 £3.99 Sequel to Giddy.
F1-62 JUNIOR ARTIST £3.99 Learn how to draw
F1-67 BUBBLE TRUBBLE £4.99
F1-68 AQUANAUTA £3.99 superb game. Get this!
F1-74 AMIGA ASSIST £3.99 beginners guide
F1-76 OBSTICKLE £3.99 superb platform romp!
F1-81 AQUAKON AGA £5.99 A little like Doom on water.
F1-83 IMAGE COMPRESSOR £3.99 for AMOS coders
F1-84 WORD PLUS+ PRO v1.3 £4.99 Want to know a word - get this! Used to sell for £14.95!
F1-86 LEGIONS OF DAWN £4.99 Sci-Fi Dungeon Master type game. Choice of several characters and loads of weapons.
F1-87 LEGIONS OF DAWN £4.99 hard drive version
F1-102 AURIGA £4.99 very decent Strider clone

More games continued.....

GM164 CYBERGAMES excellent! A street-fighter clone with gore! This is probably the best beat-em-up games in the Public Domain. [2D]
GM169 MASH Similar to Team 17s new Wormz game. A subtle cross between Lemmings and Cannon Fodder.
GM174 TANKS! excellent tank-war sim
GM176 ALIEN GENOCIDE errr. A Operation Wolf clone? [2 DISKS]
GM178 DOOMER a good Doom clone for the Amiga [AGA] [HD]
GM180 CARNAGE blood, guts and gore and more!
GM183 PSSST AGA remember Psst on the Speccy? Well this is the Amiga version!
GM184 SCREECH another car racing game
GM185 BOARD GAMES Cluedo is the main game here
GM187 FEARS 2 AGA wow! Much better. This is a demo of the finished commercial version! More aliens.
GM188 CARD GAMES DELUXE A program that allows you load and use your Klondike cards! Blackjack and another on here [3 Disks] [2MB]
GM191 CHILD ADVENTURE AGA not as bad as it sounds! A graphical adventure to solve the mystery to clear your name [4 Disks]
GM192 CHILD ADVENTURE ECS [3 Disks]
GM193 SPRINGTIME 3D puzzle game with amazing ghs! No.1 Hit!
GM226 GLOOM A demo version of the forthcoming Doom clone. [AGA]
GM227 WAR OF THE WORLDS 4 A virtual reality program! [AGA]
GM238 LAST LAP v1 Excellent racing game for one or two players.

MAGIC WB EXTRAS

These contain icons, backdrops, drawers, tools manager brushes and docks and much much more!

Magic WB Extras volume 1	**[2 Disks]**
Magic WB Extras volume 2	**[2 Disks]**
Magic WB Extras volume 3	**[2 Disks]**
Magic WB Extras volume 4	**[2 Disks]**
Magic WB Extras volume 5	**[2 Disks]**
Magic WB Extras volume 6	**[2 Disks]**
Magic WB Extras volume 7	**[2 Disks]**
Magic WB Extras volume 8	**[2 Disks]**
Magic WB Extras volume 9	**[2 Disks]**
Magic WB Extras volume 10	**[2 Disks]**
Magic WB Extras volume 11	**[2 Disks]**
Magic WB Extras volume 12	**[2 Disks]**
Magic WB Extras volume 13	**[2 Disks]**

volume 13 contains new 16 colour icons for Magic WB 2!

Buy all 13 volumes for £23.99 or each volume at £1.98

GLOOM

Gloom is an Amiga Doom-clone that satisfies all expectations. A 1 or 2-player shoot-em-up, with the option of connecting two Amiga's through the null modem cable. The first 'real' Doom game this offers an atmospheric and frightening arena full of different enemies with all the guts and gore you can imagine. Rated 91% in Amiga Format - "smashing". Get this before stocks run out!

A1200	£22.99
CD32	£22.99
[2MB+][HD INSTALL]	

Have you been Gloomed?

Fears 2 out late August, same prices as for Gloom. Look out for extra levels for both games out in the next few months!

GRAC v1.10

Do you admire the commercial games cush as Monkey Island and other adventure games and wish you could program your own version? With the Graphic Adventure Creature v1.10 you can easily make a point and click adventure game like Relics of Deldroneye. This version fixes bugs in v1 and comes with an extensive manual for your reference. Get this now!

£6.99

BLACKBOARD 4

Part of the new F1 GOLD range this excellent image processor now comes with an extensive fully featured ring bound manual. The new version contains an online help routine, new file formats, new edit facilities, rotate pictures to any angle in 3D, new buffer routines with upto 99 pictures in RAM, new extensive preference links, thumbnail images, mash functions and new GUI frontend!

£8.99

INTRO TO DOS 2

WOW! Version 2 of the superb guide and introduction to Workbench and Amiga DOS. Version one obtained superb grades in a number of magazines - eg 90% in AUI and 92% in Amiga Shopper. Do you want to learn how to use your Amiga? This has twice as much information as the first version, with examples pictures. The easiest way to learn about DOS commands, the CLI or about Workbench.

£6.99

MAGIC PAINT BOX

Magic Paint Box is a superb new paint program for all ages. Mainly aimed at children under 8 years of age this is suitable for parents to easily demonstrate to their children its simplicity yet powerful features. Excellent front end, 84 different painting tools and the ability to print full colour pictures direct from the program to any colour printer. Over 80 different paint functions! Comes with full reference manual.

£6.99

CD-ROM SOFTWARE

KLONDIKE GOLD

Have you entered the race to collect Klondike cards before your friends? Even the Amiga 'scene' has gone Klondike mad! This CD should contain over 250 cards (our aim is for over 275 with many exclusive cards constructed by scene members) all ready-to-run and in LHA format (for BBS and HD use). All categorised into sections all your favourites are here and many more. Also includes Klondike III, Card Games Deluxe, Cardz and tools such as DIY Reko, REKO GIO for Photogenics, REKO datatype etc. This CD is ideal for a collector, someone interested in buying Klondike or any card fan. Superb!

DUE OUT LATE SEPTEMBER **£9.99**

F1 LICENCEWARE volume one - F1-01 to F1-100

This CD contains the complete collection of F1 Licenceware titles from F1-001 to F1-100. Over 100 titles or more than 200 disks! This CD is worth well over £500, if the disks were bought separately. There is something for everyone on the CD - games, utilities, tools, professional clipart and music, beginners guides, educational programs and much more. Choose from the award winning Blackboard v3 to Junior Artist or from Tots Time to GRAC (the best ever selling F1 title with 100's of copies sold so far). You can blast some aliens with Aquanaut, learn about AMOS through theGuide to Amos, teach your kids how to draw with Junior Artist, make a adventure game with GRAC or use some of the professional music for your games. With a very easy to use AmigaGuide® interface with many of the programs running straight from the CD. **All programmers receive a royalty for every CD sold.**

£32.99

COMMERCIAL SOFTWARE - NOT PD! F1 LICENCEWARE

PHANTASMAGORIA pro backgrounds and textures

Textures and backgrounds for video, ray-tracing and image work for the last five years. Their entire collection, consisting of 500+ 24Bit backgrounds and textures, is present on this CD-ROM. There are the very high quality 24Bit JPEG files for video, graphics and multimedia work and Targa's for PC raytracing. No wasted space on this CD-ROM! For instance, no multi-graphics files such as SCI, PCX or even more obscure formats that are found on other texture CD's. A superb and complete collection for Pro's and Amateurs.

COLOUR REFERENCES FOR EVERY IMAGE

brand new release £29.99

MULTIMEDIA TOOLKIT II

1000's of clipart, fonts, samples, modules and midi files. Many, many tools and utilities to improve your multimedia presentations. All the items run straight from the CD. Octamed 5.04, the full version, is included (with Aura support), support files from many Octamed experts. Over 50MBs of Midicraft midi files, samples and modules (Midicraft are professional musicians working with the Amiga to create their music). 200 MBs of Imagine and Lightwave objects. If you are a Multimedia fan then you should not miss release volume 2.

£22.99

AGA EXPERIENCE vol. 1

NFA, famous for their Bodyshop series and Word disk magazine, present their first CD for the Amiga. This contains AGA PD from the last 3 years of which 90% will run straight from the CD! Contains the best WB3+ utilities and creative software, the greatest AGA games, high quality AGA slideshows, the most outstanding AGA demos, entertaining and informative disk magazines and the best of the rest. NFA have also compiled loads of exclusive wares for the CD: slideshows, Klondike cards and more. All this and contained in superb Magic Workbench icons makes the CD an absolute pleasure to use!

DUE OUT SEPTEMBER 1ST **£19.99**

ASSASSINS 2

In the follow up to Assassins Games vol 1, this CD contains 600 new games for all Amiga CD users. It contains a excellent interface which means that 99% of the games run straight from the CD, even on a CD32. If you want the best and the latest games then look no further!

£18.99

AMOS vol.2

This is an update to the first AMOS CD - the official library disks upto 638, general Amos PD over 200 disks. Also includes, ready to run, 1600 source files, 100 sprite banks, 260 Object banks, 800 samples, music banks, several Amos and Amos Pro extensions. An absolute essential CD for any Amos programmer.

£18.99

HOW TO ORDER INFORMATION

Choose the CDs you want to order, add 75p to the complete cost to cover postage and packing. Then send your cheque or postal order to the address on the other page. You can also pay by credit/debit card.

As you can see from the advert we are working with F1 Licenceware to produce their CD-Rom. We also have a range of other co-operation CDs in the pipeline. If you have an idea for a CD then contact us as soon as possible.

FRESH FONTS

Volume 1 contains 626 MBs of fonts, Deco (71 fonts), Non-Latin (31), Pictures (17), Serif (23), Sans Serif (31), Script (27). Volume 2 contains 632 MBs of fonts. Deco (63 fami-lies), Sans Serif (29), Script (36), Thienen (19) and more!

VOLUME 1 £14.99 — VOLUME 2 £16.99

LIGHT ROM

Vol 1 contains 3D objects, many example images, image sequences, scene files, surface attributes, bump maps and textures. Light Rom volume 2 contains 100% LightwaveToaster material with over 300MB of data that didn't appear on vol.1.

VOLUME 1 £29.99 — VOLUME 2 £34.99

ZOOM

Since the reviews in recent Amiga magazines we have taken all the minor criticisms and improved the interface to be the most easy to use CD interface on any CD. Coded by the author of the great Deadlock disk magazine - just point, read about the disk and click to extract. Superb and very easy to use. The contents have also been updated so you get all the latest PD until early September 1995 and loads more as listed opposite. Comes with an on-line help routine, multitasking search routine and hotkeys function. If you want the latest or greatest PD software then look here! The CD contains well over 1000 disks, over 600MB's of data or 1.2 GIG's of public domain.

Superb value CD-Rom at only £19.99 **NEW!**

Available to existing owners at £6.99 - call!

NEW - UPDATED VERSION

- **New Search Routine** the multi-tasking search/find will seek file names or number
- **New 'Hot-Keys' Function** just press 'S' for search or 'E' for extract, 'Help' for help!
- **New Separate List Buttons** click a button for "Utilities" or "Demos" etc etc
- **Over 125 New Disks** updated PD from June 1st to early September 1995
- **Restyled, Remastered** new help and information guide, restyled artwork! Superb!

- **The latest PD from December '94 to September '95 : Utils, games, demos, slideshows, education, disk mags and more!** *- including most of this advert and loads of great PD software*
- **NEW!** 100 Klondike/Card Games Deluxe Cardsets
- Ground Zero's Themed Imagine Objects
- **NEW!** A great selection of Active Software Pro Packs
- **NEW!** All the Professional Sound Samples [50 Disks]
- Over 22MB+ of Magic WB icons, backdrops, drawers etc

FRED FISH

Fred Fish has been serving the Amiga market since inception with his excellent disk compilations. The Fresh Fish (double CD) CDs continue the trend. The Gold Fish CDs are compilation of the best from the Fresh Fish CDs. The best on the market!

ALL CDs £24.99

SUBSCRIPTION SERVICE Every time an Fred Fish CD is released (usually 4/6 months) we will send it to you for £21.99 - pay by credit or debit card. Card debited on despatch.

SUBSCRIPTION SERVICE Subscribe to Gold Fish 3 for £22.99 (Xmas 95 release?) - pay by credit or debit card. Card debited on despatch.

THE AMINET COLLECTION

Aminet 5	March 95	£11.99
Aminet 6	June 95	£11.99
Aminet 7	August 95	£13.99
Aminet 8	October 95 [Pre-Order]	£11.99
Aminet 9	December 95 [Pre-Order]	£11.99

Aminet Set £23.99

SUBSCRIPTION SERVICE Every time an Aminet CD is released (usually bi-monthly) we will send it to you for £11.99 - pay by credit or debit card. Card debited on despatch.

SUBSCRIPTION SERVICE Subscribe to Aminet SET vol 2 for £24.99 and we will send you it on release (Xmas 95?) - pay by credit or debit card. Card debited on despatch.

MEGA BUNDLE ONE

LIGHT WORKS — PRO FONTS/CLIP — BEAUTY CHAOS

This Mega Bundle contains Light Works - a superb raytracing/3D CD by Tobias Richter, The Professional Fonts and Clipart CD from PD Soft and the Beauty of Chaos which contains loads of fractals.

GET 3 CDs for £34.99

MEGA BUNDLE TWO

LSD VOL 2 — MEETING PEARLS 1 — PHASE 4

The 2nd Mega Bundle contains the LSD II CD - LSD were "famous" for Grapevine, Meeting Pearls 1 and the classic 17Bit Phase 4. Four Aminet-thrashers for one price!

GET 3 CDs for £24.99

MEGA BUNDLE 3

ASSASSINS 1 — GAMERS DELIGHT — POWER GAMES

Mega Bundle 3 contains the Assassins Games CD vol 1, Gamers Delight - full of commercial games - and to complete this games compendium Power Games has been included!

GET 3 CDs for £29.99

HOTTEST 4

This is a PD Soft collection of their PD library during 1994. Games, demos, utilities, animations, slideshows, diskmags, pictures, samples, music modules and much more. Limited stocks left so get this CD at this low price while you still can.

BARGAIN! £7.99

SPECCY SENSATIONS 2

A multi-platform CD with emulators for Amiga, Atari ST, Mac and PC. Loads of FAQs (Speccy related), technical FAQ, games lists, modified ROM, wallpaper (.BMP) pictures for Windows and (PPP) for Amiga. Over 100 different Speccy computer screens and loads of tape covers. Not only does the CD contain all this exclusive data, it is stuffed with over 150MB's of Spectrum games for a myriad of computers. Mainly SNA but also a selection of .Z80 files. From Attic Attac to Exolon or Jet Set Willy to Arcadia. Superb!

£18.99

3D ARENA

A superb 3D CD that contains many objects for Imagine, Lightwave and Real 3D for the Amiga and PC computers. One exclusive aspect for this CD is the 24Bit Club's objects/images for Lightwave. You'll only find them on here! Also attribute files, tutorials, utilities.

£19.99

LIGHT WORKS

A superb compilation brought to you by Tobias J. Richter, renown for his amazing spaceships of famous science fiction films. The objects are complex, highly detailed and seem very real due to the superb surface texture techniques used. Ideal for both experts and begineers.

£29.99

PRO CLIPART 2

This is a multi-format CD that contains data in IFF and PCX format for Amiga and PC users. Includes categories such as animals, boys, cultural, floral and natural, girls, holiday, literal, mythological, scenery, transportation and work images. For Amiga/PC computers.

£17.99

GFX SENSATIONS

A collection of the best graphics tools, 24Bit images, animations and a huge collection for Imagine and Lightwave users. Anatomy, animals, aviation, bathroom, botany, buildings, clocks, computers, food, kitchens, lamps, ships, space, sports and much more!

£16.99

CD BOOT v1

This allows you to use any CD32 game on your A1200 or A4000. You can create a config file for every game. Comes with a complete English based manual and can run around 98% of CD32 games.

£26.99

SOUNDS TERRIFIC

This CD contains over 1.2 Gigs of sound and music data. It will form part of any professional musicians library or amateurs collection. 4,600 modules, 14,000 samples, 568 Sonix scores, 4500 instruments, 302 octamed modules and more!

£17.99

C64 SENSATIONS

CALL FOR DATE

This CD gives you almost 10000 C64 megademos and over 600MB of software. Mega demos, games, utilities for the Amiga and PC computers. Latest versions of emulators for both machines (the commercial version of A64 v3 for the Amiga). C64 experts have compiled a best of a CD.

£18.99

THE COLOUR LIBRARY

From a graphics company in Basildon, this compact disc contains all things colour. Essentially 1700 colour files with categories such as Animals, Bikes, Boats, Buildings, Cars, Cartoons, Cats, Computers, Dinosaurs, Dogs, Fantasy, Fish, Flags, Flowers, Food, Helicopters, Houses, Inserts, Maps, Medical, Military, Misc, Painting, Photo, Places, Planes, Raytrace, Scenic, Sci-Fi, Sea, Space, Sport, Star Trek, Swimsuit, Trains, Wars and Women. 100% colour!

£8.99

AMIGA DTV

Many original textures start this CD-ROM. Backgrounds in JPEG format, over 200 colour anti-aliased fonts, 3D object data for Lightwave, Imagine and Sculpt. It also contains many up-to-data utilities such as Main Actor, Ham Lab, Fracint, Anim players and more.

£13.99

UTILITIES 1-1500

The utilities 1-1500 CD contains the very best utilities and tools from PD Soft's library (mainly during 1994). Education, business, sound utilities, hobbies, emulators, programming, printer tools, virus killers and much more!

BARGAIN! £7.99

GIGA GRAPHICS

Giga Graphics is the ULTIMATE collection of graphics for the AGA Amiga. Over 10,000 images on this quad-pack CD. All images are in 24 Bit and HAM 8. Superb price for 4 CD's! Suitable for all AGA Amiga owners.

£34.99

SOUND WORKSHOP

Over 1 Gigabytes of data on this double CD. Includes MIDI files in various formats (MDI, MIM), hundreds of MB's of music to listen to or change/edit for your own applications. Over 5000 modules, 1000 VOC files, 1000 WAV files, 1000 samples.

£17.99

HOTTEST 5

Hottest 5 contains some of the very best games, demos, utilities, animations, slideshows and more from October to early February this year. This CD also comes with a 50-page black and white booklet and BBS support on the compact disc itself.

£15.99

TEN ON TEN PACK

An Almathera collection, reviewed in this months magazine consisting of ten CDs. They are: Team Yankee, Pandora's CD, World Vista Atlas, Illustrated Shakespeare, CDPD1, CDPD2, Demo 1, Comms and Networking, Fonts & Clipart and Photo Library CD

£35.99

INTERNET INFO

17,420 text documents straight from the Internet. FAQs on every subject imaginable, discussions from Usenet, Internet guides and more. An ideal way for the novice user to understand the Net!

£16.99

HOT AMIGA DEMOS

Do you want 1072 megabytes of the very hottest Amiga demos and megademos? This CD offers you hundreds of the finest demos. Spaceballs, Kefrens, TRSI, Complex, Scoopex, Silents, Sanity and Virtual Dreams are a selection of the biggest names here. 2000 floppy disks in DMS format with menu system to download LHA and DMS files. the CD also contains loads of the latest music modules from around the world. Plenty on here to keep any user or even a demo freak going for ages!

£18.99

ILLUSIONS IN 3D

Here is a CD with loads of 3D hidden pictures, the utilities you need to create your own images and also the objects needed to create the 3D "hidden" effect! Programs such as Stereogram to produce the image as well as hundreds of source files in a myriad of gfx formats.

£5.99

ADULT SENSATIONS

This CD is for adults only, it contains soft porn material no worse than the Sun newspaper. If this material offends you in any way please refrain from purchasing the CD. Proof of age (18+ only) needed when buying this CD. No proof = no CD.

We do not condone or supply hard core material!

£17.99

MEETING PEARLS 2

Carrying on the excellent tradition this entire CD is run from HMTL "internet" style pages. More utilities, games, tools, music and Midi, FAQ's, PasTEX files and MB's of other data. This CD is similar to the Aminet series except it could be classed as more technical.

£8.99

WS ANIMATIONS

A double CD animation extravaganza!

All the animations are ready to run from the CD, through an Amiga Guide file system. Some stunningly large animations, some over 5MB in size. Suitable for both the Amiga and PC.

£17.99

GROLLIERS £28.99

A superb, and the very best, encyclopedia for the CD32 or any AGA Amiga computer.

17BIT DIMENSION 5

Following on from Phase 4 17Bit bring you their latest PD CD release. Their disks up until August 1995.

Get this for £16.99

LSD VOL III £17.99

The latest CD brought to you from LSD. Contains 95% of PD that has never appeared on any other CD!

WS FONTS

Another popular Weird Science compact disc.

This CD contains 2000+ Adobe and CG fonts, some PS fonts, 500+ bitmap, 190 coloured, 240 IFF, 139 Pgs, 24 Prodraw, 500 Truetype, 132 PCX, 300 GDOS and more!

£7.99

WS CLIPART

Must be nearly third in the most popular CD ever produced.

Contains megabytes of B/W IFF bitmaps, colour IFF, proclips, EPS, Pagesetter, Pge, IMG, Corel Draw and coloured brushes for Deluxe Paint. Bargain! This CD-Rom is suitable for Amiga, PC and MAC computers.

£7.99

"If it sounds like I raved, then I've communicated successfully exactly how groovy this product is ".

Ami-FileSafe

"It makes as much difference as adding some fast SCSI Zorro III controller from hell".

all quotes from Internet Review: (comp.sys.amiga.reviews)

available NOW

Ami-FileSafe
The NEW de facto standard Filing System for your Amiga

pro version

RRP £69.75 inc VAT

for larger & multi-user systems

Secure filing system No more corrupt disks when applications crash whilst writing to disk!!
Super Fast - much faster than FFS.
Instant Directory Listings
Parallel access and negligible performance loss!
Efficient use of disk space.
Large directories do not decrease operating performance.
Multi-User Filing System Support

"There's no doubt about it. This is one *SAFE* mother this Ami-FileSafe system".

Benchmarks

A3000 030 Oktagon SCSI 2

Test	FFS	AFS	Units
DirScan	409	1780	Files/Se
CreateFile	227	1073	k/sec
ReadFile	244	1363	k/sec
Seek and write 4bytes (start & end)			
x100	53.6 Sec	4.4Sec	

AFS: the Amiga Power Tool!

"Brilliant if, like me, you use your Amiga multi-tasking capability to the max".

Fourth Level Developments Certified Amiga Developers 0117 985 4455 (6 Lines)

Ami-FileSafe Latest User Version

now with auto FFS2AFS conversion!!

go for it today

£29.75 p&p £3

User Version Limits
Up to 650Meg on One AFS Hard drive
No MuFS
Private user licence
Otherwise as Pro-Version

Ami-FileSafe Branded Products Dice V3.01

"Tried with Mail Manager again. My *GOD* it was amazing! Tossing sped up from around 500 messages/min up to 1200 or so!

Our German Version distributed by: Stefan Ossowskis Schatztruhe, Essen +49 201 788778

"Without AFS ! -no thanks"

NEW A1200`s & A4000s

Ensure you get AFS with your new Amiga -
Without AFS you are likely to have an an unvalidated hard drive if you reset or your system crashes whilst writing to disk.
Dealers- ask your distributor for details of our special OEM offer-
Remember buy your new Amiga with AFS from a reputable dealer.

Email: sales@flevel.co.uk

"Without AFS ! -no thanks"

Fourth Level Developments Certified Amiga Developers 0117 985 4455 (6 Lines)

A Fourth Level Development

Distributors
UK: FLDistribution
Germany: Stefan Ossowskis Schatztruhe
Sweden: Orebro Videoreklam
Italy: Db-Line
South Africa:MLSystems
USA: AIM

Distributor & Dealer Enquiries +44 (0) 117 955 8225

Access VISA

UK Orders to FLDistribution 31 Ashley Hill Montpelier Bristol BS6 5JA

Bird of prey

Neil Mohr takes a look at the latest and greatest A1200 accelerator

Time marches on, and what once would have been considered top of the range now looks a bit stinky (too much Renn & Stimpy). To be fair to the old Motorola 68020, tens years ago it could be found in top-of-the-range UNIX work stations produced by the likes of Sun and HP, and would have cost as much as the Pentium.

But processor speed continues on its exponential growth, and if you stand around, no-one else is going to wait for you to catch up. Anyone who has attempted any sort of ray tracing will know you can never have a fast enough processor, and even programs such as Wordworth and Final Writer can grind to a halt if documents have a high graphics contents.

So what do you do if your A1200 isn't making the power grade? Well, Power Computing might just have the solution for you in the form of the Falcon.

When we first heard of the Falcon 040/060 board our first worry was how on earth they were going to keep the thing cool enough, because the 040 is a very hot chip. We had visions of having to prop the 1200 up on stilts so you could fit a fan underneath it to keep everything cool; but as it turns out the actual solution is very neat.

Unlike other A1200 trapdoor accelerators, fitting the Falcon will invalidate your warranty, as fitting the fan requires you to remove the top casing off your Amiga. This is actually the most time-consuming part of the operation, because removing all those screws does take some time. Once you have got the casing off and removed the keyboard, you can fit the fan.

HOLE-LESS

In the actual documentation there appears to be another screw hole in the Amiga's bottom casing, but on all our A1200s no such second screw hole exists. The only available one is one of the bolt holes used to hold the disk drive in place. As the only alternative is to start drilling holes through the casing, shield and motherboard, you have to remove the disk drive's mount. This does not cause too much of a problem as the disk drive is still held firmly in place by a couple of other bolts.

Once the fan has been screwed into place there is just the matter of forcing the board into the expansion slot. Now I've seen some pretty tight fitting boards in my time, particularly some of the bigger 030 boards, but the Falcon uses every spare millimetre of trapdoor space.

When you come to fit it, angle the edge connector into place, make sure everything is lined up and then apply a 'reasonable' force. If you make sure everything is square the board should slot nicely into place, but it is such a tight squeeze you will need to push the other end down into place – and if you want to replace the trapdoor cover it is necessary to cut a large square out of it, so the memory SIMM can fit. Personally, I did not bother to replace the door.

One interesting point is that the Falcon will not even work unless you have 4Mb of memory. Therefore, you need at least a 2Mb SIMM to get it to work. I think this is actually a good point because there is very little speed increase gained from running accelerators without FastRAM.

In use, everything worked wonderfully. Windows zipped about, Jpegs displayed in no time, and all the recent games I tried such as Super SkidMarks, Pinball illusions, UFO and PGA European Tour worked with no problem at all. Even the fan is fairly quiet.

This is a great bit of kit, the only down side being that it's not the sort of board you can be whipping in and out of your Amiga because to remove the board your need to lever the SCSI connector out of the trapdoor.

Power supply the board in a number of configurations depending on what your needs are and how deep your pockets are. You can purchase a bare board and get the processor yourself. The 040 options consist of either a full 25 Mhz 040 chip or the LC version, which omits the MMU. So if you don't need to use virtual memory or run Enforcer, you can save 80 quid. The final option is the full 060 hummer version which will run up to 70 times as fast as a standard A1200!! AC

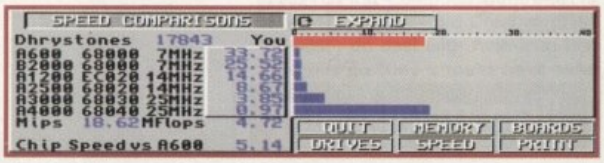

It's the obligatory SysInfo screen grab. Pretty much says it all I think

Un-optional extras

If you examine the lovely artistic photograph of the Falcon board you may notice a very suspicious looking square block skulking at the end. This is, in fact, a SCSI II/III interface – yes that is correct, a SCSI III connector. Don't know what it is, but it sounds damn impressive.

The only down side to this is that the connector you have to get is a half pitch 50-pin connector which is a little unusual, but Power can supply all the necessary leads.

One thing that took me by surprise is that there is no real-time clock on the board. This is probably due to the fact that there is no room on the board, but just one of those things you take for granted, and when your Workbench clock starts displaying 5.14pm just after lunch time it is a bit of a shock to the system as you want to go home.

The bottom line

Product: Falcon
Supplier: Power Computing
Price: Bare: £319
040lc:£429
040: £499
060: £649
Phone: 01234 273000

Ease of use	**8**
Implementation	**7**
Value for money	**8**
Overall	**8**

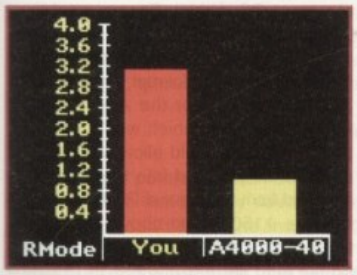

The Falcon's memory and integer operations are actually faster than an A4000 – up to three times as fast

esp EZRA SURF'S POSTBAG

Amiga Computing has recently become an international publication with a US edition going out to subscribers of the now-defunct Amiga World. It seems from the amount of mail the change has proved quite popular with our American cousins

Mag comparison

Perfect mag July 95! Both the disks and editorial were excellent. Each month I buy *Amiga Computing* and Amiga Shopper. I find Shopper normally has very good editorial (no games!), although some of their coverdisks seem to be rather out of date (Protext 4.3). Amiga Format is not much better either, flogging the sensible Golf demo twice.

CU Amiga usually has good disks, i.e. Image/FX, but their actual magazine is a little disappointing and rather heavy on games content.

Amiga Computing seems to have got the combination near perfect. The first of your 'Utility Heaven' disks was superb. I had just installed Workbench on my new hard drive, so the Multi CX and MUI utilities were both excellent.

The format of the disks is good too. Unarchiving straight to RAM is a great idea; I rarely use a program I can't unarchive and run straight from RAM.

Mark Clatworthy, Herstmonceaux

Our second letter from Mr Clatworthy in as many months. We like to think we have the balance right too. I'm pleased you liked our MUI CoverDisk – we've had a lot of mail praising it. As for the format of the disks, I hope you like the installer script that was put on our disks from the September issue, written by our erstwhile CoverDisk editor Neil Mohr.

PC Gamer?

I am writing about a section in your news pages in the September issue. You said that version 2.1 of the Emplant E586DX PC emulator is available and will run games such as Doom. Does this mean it will run Doom II and games like Magic Carpet, Tie Fighter and B-Wing?

What is the price and where can I get it from? Also, I have a bog standard Amiga. Do you think I should get a 540Mb internal hard drive for £174.99 or a CD-ROM drive.

Since you have started giving helpful hints and tips lately, I have a question for you. In Lure of the Temptress I have broken out of jail and gone round talking to people. I went into the wizard's house and found nothing. What else should I be doing?

In Dune I have defeated all the Harkonnen Fortress but the palace still stands – am I supposed to get men to do the ecology stuff? SOS please.

PS. I enjoy your mag a lot but I think it could do with a tad more games reviews. Keep up the good work.

Michael Ryan, address unknown

Unfortunately, you would need a somewhat better equipped Amiga than the one you presently have to even be able to run Emplant. For a start, the Emplant is actually a Zorro II card that fits inside a big box Amiga like an A4000, A3000 or A1500.

Secondly, it needs a very swift processor to get anything like adequate performance, I'm assuming you have a base level A1200 as you don't say in your letter. Thirdly, it also really needs a graphics card (which would also need a big box Amiga) for the display to update fast enough. But yes, if you can fulfil all these criteria, you would be able to play the games you mention, although perhaps not as well as you would on the PC you could have bought for the money you spent on your Amiga to make it possible.

As for whether you should buy a hard drive or a CD-ROM drive, there is no question that a hard drive will be of greater benefit to you. Buy a CD-ROM later, there isn't that much by way of good quality CDs yet, so you're not missing out.

I'm afraid I can't really help you out on the games tips, not being a games player, but as to your request for more games reviews, I can say that we would gladly put more games reviews in the magazine if only there were more games out there to review.

PC Amiga, Amiga PC, just like that

My system currently consists of an Amiga 1500, 1Mb RAM, two printers and a Sony TV/monitor. What would you do if you didn't know whether to buy OS3.1 or an EGS Spectrum? That's the decision I'm trying to make at the moment – I just don't know which way to go. So, if you were in my position, what would you do?

Here are my new Amiga suggestions. A range of five or six Amigas isn't going to take over a range of 20-30 PCs worldwide, so why don't some Amigas become part of the PC range. This means they could be an original Amiga and a PC in one box for about half the price of a PC computer. The machine could incorporate PC ports, a PC mouse and joystick, MS-DOS 6, Windows 95, Amiga ports, an Amiga mouse and joystick, AmigaDOS 3.1 and Workbench 3.1. If that was sold for half the price of the cheapest PC, I think Escom would get loads of customers.

For Amigas that were bought before Commodore went bankrupt, there could be plug-in modules for the A500, A500+, A600 and A1200 which would have PC ports on it and would allow standard PC cards to be plugged into the Amiga, all powered from an external PSU. All Amigas that are A1500s and above could have internal modules. These plug-in modules could also be supplied with the new A1200s to make them more expandable.

I also have some questions: Why wasn't

Letters please

Keep those letters coming! If you can't be bothered to find a bit of paper and a stamp, why not e-mail us? Simply point your mailer to: ESP@acomp.demon.co.uk There's a £50 pound prize for the best letter printed as an incentive

Comms sans modem

I am starting a disk-based BBS called OffNet which has been designed so that users with no money to buy modems can enjoy sending messages to other members. Everyone sends in their messages and I put them onto OffNet and send them out to all members.

If any of your readers are interested in joining (it's completely free, by the way), then please send your name and address, a blank disk and 50p for postage and packing to: OffNet, BBS25 Roslyn Close, St Austell, Cornwall PL25 3UN

Mark Wadham, OffNet

A brave and bold attempt Mark. *Amiga Computing* wishes you lots of luck in your enterprise. Interested readers should contact Mark at the address given.

Amiga who?

Dear Amiga Action, *(sic)*. As the days of the Amiga looked darker the grim prospect of switching to Macintosh or – heaven preserve us – a PC with Windows became more realistic. It's a comfort to most faithful Amiga users that the Commodore liquidation has been settled and the Amiga technology is in safe hands. I, and I'm sure many other Amiga users, hope that the Amiga will keep its unique operating system and it will never lose the user-accessible power that first fascinated us.

I applaud Amiga Action's *(yep, sic again)* wonderful coverage of the latest Amiga news, and the wonderful coverage of the different interests in the Amiga world. (I only recently discovered your magazine, quite by accident, upon the extinction of Amiga World.) Good job! Keep it up!

I would also like to suggest an article on graphics effects, animations, and tips and tricks using such common material as Deluxe Paint III or IV. I am a game graphic producer myself and a lot of my professional tricks come from Amiga's World regular feature, Accent on Graphics. Even the average Amiga owner loves to play with DPaint and I'm sure would appreciate such an article. Remember, users of relatively inexpensive paint programs such as DPaint are much more common than LightWave users.

I have a sample disk of my artwork and am currently looking for a game to illustrate in my spare time. If Amiga Action *(he's written this not us)* is interested in including my graphics on the CoverDisk or knows of a PD programmer who needs artwork done, please write back.

Joseph Drippe, Box 495, Bellbuckle TN, USA 37020

I think Mr Drippe' must have been out in the rain too long. He addressed his letter to ESP at *Amiga Computing*, but keeps referring to Amiga Action in the body of his letter. However, I'm sure he is talking to us because when I mentioned operating systems to the guys at Amiga Action they thought it was a new combat game. We've included Mr Drippe's address for anyone who fancies some American graphics for their program.

Interchangeable letter

I am writing to enquire where I can get hold of a copy of Interchange Plus v3 as mentioned by Mr Whiteley in his video column in your September issue. I am a regular reader of *Amiga Computing*, so keep up the good work and long live the Amiga.

Mr A J Haslett, Stevenage

I would like to say that this is an easy query to deal with, Mr. Haslett, but in these days of fewer and fewer serious Amiga dealers, I couldn't find a single one that actually stocks Interchange Plus at the moment. However, dealers like White Knight Technology (01920 822321), First Computer Centre (0113 231-9444) and Emerald Creative (0181 715-8866) do deal with American distributors so they should have little trouble finding it for you.

PD beginner

I am a 12-year old would-be programmer and am thinking of opening a PD library. I have already got plenty of PD from magazines – can I use this? I also have plenty of shareware – can I sell it? I have Wordworth 3.1SE, but how can I use it to design an advert?

Please give me info and possibly more.

Sean Talbot, Great Bookham

What you are attempting to do, Sean, will take a lot of perseverance and hard work. You can use the software you find on coverdisks, but only titles which are listed as being public domain or shareware software. If you check the documentation for every program you want to sell, you should be able to determine whether you will be allowed to include it in your library or not.

One thing to consider getting would be a modem so that you can get software from bulletin boards like 01 for Amiga or the Aminet sites on the Internet. Advertising in a publication like *Amiga Computing* is not cheap, but you can print out an ad from Wordworth and send it in for the artwork to be recreated from your layout here. Make sure your spelling and grammar are correct, because otherwise your ad will not look professional and you won't get many customers. Finally, if you do wish to set up a PD library, I wish you the best of luck.

Commodore's saga reported on British TV news? Will all Amiga software run on the new A1200s? Does OS3.1 allow you to run Windows programs on Workbench? Does it allow more software to be run than Workbench 2? Does the Amiga 1500 have a SCSI port, allowing a CD-ROM to be plugged in?

Tony Hall, Gloucester

To take your points in order: Buy OS3.1, but be aware that it really needs a hard drive. You don't have the memory or monitor necessary to run an EGS Spectrum and you wouldn't get full benefit from it without OS3.1 anyway. The Spectrum really needs a minimum of 4Mb RAM to work to its best advantage and a proper multiscan monitor. This would also mean that you would need to buy a flicker fixer for your A1500 so that you could display normal Amiga graphics on the multiscan monitor, along with the Spectrum's graphics.

There is a fatal flaw in your suggestion, as appealing as it seems. The cheapest Amiga is officially about £400, the cheapest (reasonable) PC about £600 including VAT.

How would any company be able to offered a combined package for around the £300 mark? Also, the ability to plug in PC cards is only really useful if there is driver software written to take advantage of them for the Amiga. Commodore's saga wasn't reported on British TV news because it wasn't important enough to anyone other than Amiga owners.

No, you would need a PC emulator to allow you to run Windows programs on your Amiga.

Sort of. There are programs that require WB3.x to run, such as datatypes.

Not as standard, as I'm sure you already know. You can buy a hard drive controller card which has an external SCSI port or alternatively, you can buy an internal CD-ROM drive and put it in the 51/4" bay of your machine and attach it to the SCSI controller internally.

Liana

Are you in need of a fast and easy connection between two Amiga's? Liana, the low-cost network solution, is exactly what you want! Just plug it in, install the software, and it runs! Nothing could be easier than that. Liana is the network solution for those with a small budget and big needs. You can even share your hard drives and printers.

- For every (!) Amiga from WB 2.0 on with a free parallel port
- Includes cable
- Includes Commodore's Envoy networking software
- English manual
- automatically reconnection after (re-)booting without new startup
- Every machine usable as server and client

£ 64.95

Picasso II RTG

Picasso II RTG, the graphics board all others are measured against:

- Graphics board for all Amiga's with Zorro-Bus - Workbench driver to retarget all programs and WB to the Picasso
- Supports up to 256 colors with WB3.1, even on A2000 and A3000
- WB resolutions definable up to 1600 x 1280 pixels
- HiColor (16Bit) and TrueColor (24Bit) graphics: 16M colors!
- Drivers for most graphic programs such as AdPro, ImageFX, ImageMaster, Real3D
- Allows connection of any VGA or Multiscan monitor
- A1084 and A1081 are still usable with a special cable
- Black borders gone forever, takes full advantage of monitor's capabilities
- System-compliant implementation of monitorfile, resolution selec table using screen mode-requester
- Monitor-File compliant with System 2.x or higher, resolution selectable using screenmode requester
- View regular Amiga and special Picassoll-RTG screens on same Monitor without changing cables.
- Screen promoter to make older programs work on Picasso
- Draggable screens
- Available with 1MB or 2MB, upgradable from 1MB to 2MB at anytime

2 MB

£ 329.95

Pablo

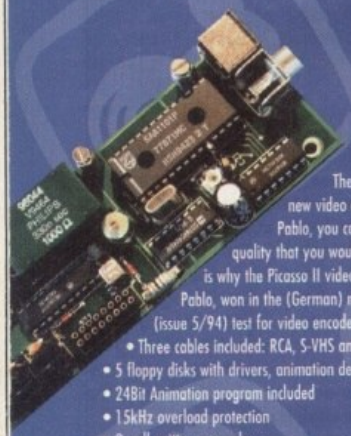

The video module, Pablo, expands your Picasso II with two new video outputs. Using the Pablo, you can view your Picasso output on any TV or VCR. All with quality that you would only expect to see from broadcast video encoders. That is why the Picasso II video encoder module, Pablo, won in the (German) magazine 'Amiga Magazin' (issue 5/94) test for video encoders.

- Three cables included: RCA, S-VHS and SCART
- 5 floppy disks with drivers, animation demos and more
- 24Bit Animation program included
- 15kHz overload protection
- 2 well written manuals
- Plugs onto the Picasso II - no Zorro-Slot required
- Easy installation of video modes

£ 129.95

Ariadne

Don't get overwhelmed with the complexity of setting up a network, use our Ariadne Ethernet card that is compatible with all Amigas that have an available Zorro Slot. This card is not only easy to network - it also equipped with 2 additional parallel ports offering multiple network solutions.

- 10Base-2 (Thin Ethernet, coax-cable) and 10Base-T (Twisted pair, western jacket)
- Socket for Boot-ROM
- SANA-II compatible driver for ethernet and parallel port
- Hook up to two additional Amigas to the parallel ports with Liana
- 32KByte cache to support CPU
- Includes Commodore's Envoy networking software
- English manual

£ 219.95

NEW!!!

MainActor Broadcast

MainActor Broadcast is a completely new Animation-Program. It works on all Amigas with at least 512kB RAM und Amiga OS2.04 or higher.

Features:

- More than 20 load- and save-modules for animations and pictures (AVI, BMP, DL, FLI, FLC, GIF, IFF, IFF-Anim3/5/7/8/J, JPEG, PCX, Quicktime,...)
- Complete AVI, Quicktime and JPEG Support up to 24 bit
- Index-file for quicker reloading of animations
- Support of any graphics card with up to 16.7 million colors as well as standard Amiga-screen m
- Effect modules for generating effects directly into the animation (Text, Scroll, Scale, Rotate, ...)
- 19 sound modules for sound- and music playback incl. compressing (i.e. OctaMed, S3M, etc. wi and 16 voices)
- Allows joining, converting, splitting and creating animations
- Easy-to-use intuitive graphical user-interface
- Programmable AREXX-Port

£ 199.00

VILLAGE TRONIC

Wellweg 95 D- 31157 Sarstedt - Germany

Tel: ++49 (0)5066 7013-10	technical Hotline
Tel: ++49 (0)5066 7013-11	Orders
Tel: ++49 (0)5066 7013-40	Mailbox
Tel: ++49 (0)5066 7013-49	FAX

Blittersoft

Blittersoft • 6 Drakes Mews • Crownhill • Milton Keynes • Buckinghamshire • MK8 0

Order Line	+44 (0) 1908 2614-66
Queries/Technical	+44 (0) 1908 2614-77
Fax	+44 (0) 1908 2614-88
BBS	+44 (0) 1908 2614-99

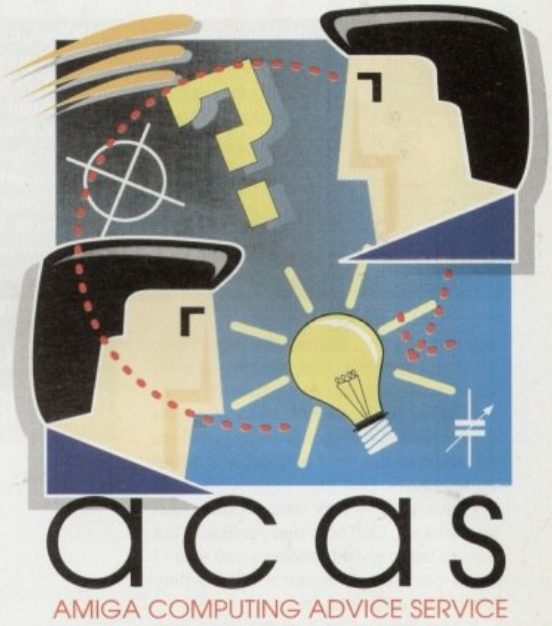

acas

AMIGA COMPUTING ADVICE SERVICE

Stop tearing huge chunks of your hair out, ACAS is here to soothe your soul

Problem programs

I own an A1200 with a 420Mb external hard drive. Whenever I try to run games off my external hard drive they have crashed graphics, but on my friend's internal hard drive the games work fine – why is this?

I have also been trying to run some of my older coverdisk programs, but when I try to run them off the hard drive I get the message *software error 80000005* suspend or reboot.

If I reboot and then change the chip type to original they work fine. Would they work on an internal drive or do you still have to change the chipset to original?

Keith Whitfield, Kent

A lot of older games and programs that were originally written on the A500 and A2000 took a lot of things for granted with regards to the OS and the graphics hardware. When the A1200 came out with its new OS and graphics hardware, many of the older Amiga programs ceased to work, as they were doing things the new graphics hardware did not like.

One of the side effects is the crashed graphics effect you are seeing. The AGA chipset can display a huge number of new screen modes, but as older programs are assuming they will be run on the old chipset, all the graphics appear corrupt.

When you switch to *original* chipset the A1200 tries it's best to look like a normal A500, which is why older programs will work. If you still have problems you can try turning off the CPU cache in the early startup menu, accessed by holding down both the mouse buttons when you reset your machine. Or try any of the numerous degrader programs such as TUDE.

Running the games off an internal or external drive should make no difference. You do not say what Amiga your friend has. If they have an A1200 then perhaps they have changed the way the program starts or the computer boots up.

Harrowing hard drives

I have a standard A600 to which I recently added a Gasteiner 120Mb hard drive. The problem I am having is that I now cannot run any of my 1Mb software as the computer keeps saying it does not have enough memory available, even though it does from floppy.

I contacted Gasteiner and, although they were very polite, they were of little help. The engineer did tell me that the hard drive uses up some of the RAM, so 1Mb games will not run from it – even though they do install perfectly. He said the only way to cure this is to add more memory.

Is there any way to get the hard drive to release this memory as it loads in programs? Or are there any other ways of adding extra memory considering the trap door is occupied?

If I cannot add any more memory is there any way of connecting the hard drive through the PCMCIA slot?

D Simmons, Herts

It is true that each hard drive partition you have requires extra memory, for things like disk buffers. The disk buffers help to increase the speed of access to the hard drive but each one uses memory, so the more partitions you have the more memory you will loose.

Generally, you only need two partitions – one to hold your Workbench files on and the other to hold, well, your other files. Using the *HDToolBox* utility, if you select partition drive and then click on advanced options, you can specify the number of buffers that should be allocated. This should normally be around 32 – any less or much more slows access.

The best chance you have of getting a game to run off your hard drive is to reset your machine holding both the mouse keys down. Then select *boot with no startup-sequence*, type *assign ENV: ENVARC:* and then *loadwb*.

If your games still will not load you can gain a few more K by typing *addbuffers -50*. This removes the hard drive's buffers and can gain you about 60k.

After all that, if the games still will not load the only way is for you to buy some extra memory. In your letter you say your trapdoor slot is taken, but a properly fitted hard drive should not do this. Perhaps you should double check how the hard drive has been fitted.

The only other options are either to buy a PCMCIA memory card, which you will need to look in a PC magazine for, or buy a bear Overdrive mechanism which fits into the PCMCIA slot. Both of these, however, are far more expensive than just getting hold of a A600 trapdoor memory card, which only cost around £30.

Harrowing hard drives II

I am having a horrendous time with my HD0 boot partition, it seems to have a checksum error on one of the blocks. My HD1 partition ➤

Sticky startup

I hope you can help as I seem to have lost the startup-sequence for my GVP hard drive. Basically, when I switch on my computer it continuously comes up with requesters moaning about not being able to find volumes ENV and T, among other things. If I boot from the Workbench 2 floppy then I get some access to the hard drive. What can I do?

R Gray, Orkney

Well, it sounds as if some naughty program has been tinkering with your startup-sequence, which from Workbench 2.04 you shouldn't do anymore. When Workbench starts up a number of assigns have to be made. Without these a lot of programs get very confused and start complaining big style – the ENV: assign being one of these and one of the most important.

There is a fairly simple solution to your problem. All you have to do is replace your startup-sequence with a new copy. So if you boot up with the Workbench 2 disk and open a shell, type *copy s:startup-sequence TO dh0:s* which will replace your corrupt startup sequence with the correct version.

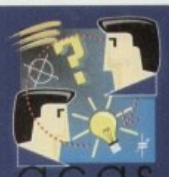

Do you have a problem? Do you sometimes find yourself poised over your Amiga with axe in hand, spouting profanity at the stubborn refusal of your software or hardware to behave properly?

Well, calm down and swap the axe for pen and paper, jot down your problems, along with a description of your Amiga setup, and send it off to Amiga Computing Advice Service, IDG Media, Media House, Adlington Park, Macclesfield SK10 4NP. Alternatively, e-mail us at ACAS@acomp.demon.co.uk

Any questions?

seems to be find. Sometimes when I turn on my machine the purple screen appears, asking me to insert a disk. If I then reset my machine it will boot off the hard drive but the startup-sequence does not seem to run, as I only get a 4 colour screen and no DblPAL.

I have tried various recover tools such as DiskSalv, QBTools and AmiBack, but they all seem to find problems and when I try to get them to repair the drive they crash after about half an hour.

It also appears as if all the icons from the drawers are gone, but not the actual Disk.info icon. I can't enter any of the directories using the shell, but none of my programs are saying the disk is **not** validated, and the disk is not 100% full, which is usually the case of a non validated disk.

R Borst, Netherlands

Oh dear, you seem to be in a spot of bother. I have had my share of validating and checksum errors in my time, but I have never had some of the symptoms you describe.

In this situation I would either just get DiskSalv to do a straight repair, which is normally enough to restore the partition to its original state, or do a *Quick* format – which does not actually wipe any of the data on the drive – and then try to recover as much as possible. In your case you will have to try the second option.

It is strange that you are getting the purple boot screen, as this is normally associated with a hardware problem. The computer is not able to find the hard drive, in fact it thinks the hard drive is not connected. So it would have to be either a really bad software error or a hardware problem.

If a quick format does not do the trick then I can only suggest completely formatting that partition. If this is the case you will have to use that back up you made of your HD0:. You did backup your hard drive didn't you? If not, you are unfortunately going to have to reinstall the whole thing by yourself.

Going nowhere

I am having trouble starting up Epoch Voyager which was on your coverdisk. I have an A500+, and an external drive. When I click on the epochVoyagervialconX icon, the disk drive churns away until I receive the error message 'Cannot find or install Womble font. Make sure you have a font directory.' I have tried renaming the Fonts directory to FONTS and have also put a fonts directory on the program disk itself but it does not help. HELP!

J Hayes, Cardiff

Epoch Voyager is a little strange in that the Womble font it refers to is actually stored in the program. When you first run it, it tries to copy this font off into your fonts directory and if there is no fonts assign you will get the, 'cannot find or install' error message.

Epoch Voyager is trying to use the FONTS: assign to locate the font called Womble.font. The FONT: assign should point to the directory where the Womble font will be copied to.

There are a couple of ways to cure this problem. If you are booting from your Workbench disk and then running epoch Voyager off your external drive, when you now try to run epoch Voyager, the FONTS: assign has already been made, so it will run.

Amos un-professional

For at least two years I have been sitting on AMOS professional – the original copy with example disks. The problem I am having is that it will not work on my A1200, despite a free upgrade sent to me from the company. After booting I have audio but just a blank screen. This is also the case with any programs written in Amos. As TUDE given away on your cover disk didn't help I was hoping you could give me a tip.

R Hargrove, Germany

The answer is fairly straightforward, if a little perplexing. Amos pro, and any program written with it, will simply not work with an A1200 that has extra memory. The only answer is to rip out your memory expansion.

I would love to know why this happens, as I have also tried all sorts of things trying to get AMOS pro games to work. If you have left your computer off for a good few hours, the AMOS pro programs do tend to work for a longer period, but once they start locking up your computer you can forget it.

If anyone has a reason why this happens, I would love to know, and better still if you have an answer to this problem please send it in.

Don't delay, upgrade today!!

I have an A500 with 2Mb of memory, Workbench 1.3, and two external disk drives. I am becoming more and more frustrated that the coverdisks on computer magazines require hard drives and Workbench 2.04, 3.0 etc.

My question is, if I upgrade to OS3.1 by changing my kickstart chip will it effect the memory in any way, or slow my A500 down.

G Barnaby, Gwent

Unless you are exclusively using your Amiga for games then I would implore you to upgrade to the latest version of the OS. When OS2 was first released I upgraded as soon as I could and never regretted it once, and now OS3.1 is far better than even that old release, with almost every aspect of Workbench being user definable.

Under OS1.3 you are confined to only really being able to use one of the many file utilities and the Amiga shell. The latest Workbench is far more enjoyable to use, and with the addition of programs such a Toolmanager, MagicMenu and MCP or MultiCX, I very rarely have to resort to using things like DOpus.

This is not to mention the more important side of things, in that almost all 'serious' software will require you to have at least OS2.04 before it will work. And with OS3 introducing datatypes, MultiView, double buffering, and many graphics optimisations programs are now appearing that are OS3 only.

To actually answer your question, Workbench 3.1 will not effect your memory in anyway, and should appear to actually work quicker than the old operating system, with windows and menus redrawing faster than before. The only thing you should watch out for is that it will probably use an extra 100K or so due to all the new libraries and datatypes that are present.

BRIAN FOWLER
Computers Ltd

Investing in AMIGA™

- Brian Fowler has been involved with AMIGA since the very first A1000 arrived in the UK.
- Brian Fowler stayed with AMIGA during the bad times following Commodore's liquidation.
- Now AMIGA is back, and to show our confidence in AMIGA's future, we've invested in new, larger, better premises. Still in the centre of the beautiful city of Exeter, we're easy to find and are one of the few shops where AMIGA doesn't take second place to P.C.
- So come and see us - or try our Mail Order Service (just phone (01392) 499 755) - either way, we're second to none. Brian Fowler Computers - for the best in AMIGA.

Please note our NEW address

Brian Fowler Computers Ltd
90 South Street
Exeter
Devon EX1 1EN

Phone us on (01392) 499 755
Fax us on (01392) 493 393
brian_fowler@cix.compulink.co.uk
Compuserve 100072,1536

(We have a lot more planned for the coming months... stay tuned!)

bfcl033

Brian Fowler Computers Ltd

(01392) 499 755

AMERICAN EXPRESS Cards Welcome · SWITCH · EUROCARD · MasterCard · VISA · Access

public sector

Strapped for cash? So is Dave Cusick, but thankfully that doesn't mean that top quality software is out of reach...

Assassins Disk Helper 9

Programmed by: Various
Available from: Seasoft

This disk contains a really interesting collection of utilities. First up is IconImage, a useful program designed to do a simple task quickly. When run it adds itself to the Workbench Tools menu and opens up an AppIcon. Now drop another icon onto this and the dropped icon also appears as an AppIcon on the Workbench. Now drop any other icon onto this AppIcon and the dropped icon image is replaced by the AppIcon image. Follow that?

Slightly simpler to explain are EasyWB and Drop 'n Act 2. These both set up an AppIcons onto which files can be dropped, whereupon predefined actions will be carried out. This is an extremely good idea, originally employed on the unfortunately buggy DropBox and more recently on DropTool and ClassAction. I still prefer the latter, however, if only because of the greater flexibility it offers. At the end of the day though, any one of these programs (with the exception of Dropbox which does strange things on WB 3.x machines) will make using Workbench an awful lot more pleasant.

ToolAlias is another example of a good idea which is slightly let down in its implementation. Running as a Commodity, it enables the user to substitute default tools with their own favourite tools. For example, it could be set up so that even double-clicking on a file which had MuchMore as the default tool would result in PPMore or Multiview being called. The program is let down by a slightly irritating interface which makes entering your preferences something of a chore.

Cybernetic Attorney is designed to assist in the preparation of legal documents, providing forms which only need a few relevant details adding before they are ready to use. The documents were originally created for use in the United States, but few changes would be necessary for the program to be usefully employed on this side of the pond. This demo version contains only a few documents, but the registered version includes forms for all manner of situations.

Among the rest are Wasted Time, which keeps track of the time you're spending on your Amiga each day; ClearRAM, which empties the RAM Disk quickly but without deleting the vital Clipboards, ENV and T drawers; and HDSleep, which turns off your hard drive motor after a preset period of time – although quite why you'd want to do this is something of a mystery.

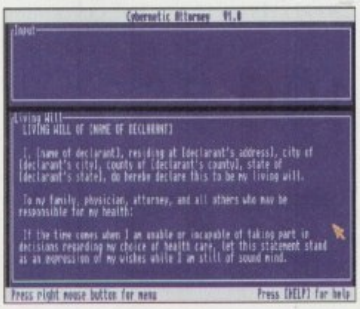

Prepare a living will with the greatest of ease using Cybernetic Attorney

ARexx Guide

Produced by: Robin Evans
Available from: KEW=II Software
Disk No. P1021

ARexx is a programming language that can make your Amiga a lot more powerful. ARexx scripts can effectively automate lengthy and tedious tasks, which is why so many Word and Image Processing applications make extensive use of them. It is also possible, for example, to send a file from one program to another, perform some action or other, and then return it to the original application.

This nicely organised AmigaGuide file explains exactly what can be achieved using ARexx and how to achieve it. The step-by-step tutorials are simple to follow but the guide is certainly comprehensive, as a quick look at the lengthy index will confirm. Since A1200s are not supplied with a copy of the standard printed guide to ARexx, this disk should prove invaluable to many Amiga owners.

While the complete AmigaGuide document is supplied on the disk, it is shareware so you are morally obliged to register if you make use of it. The $15 registration fee is less than a book on the subject would cost, and is not unreasonable considering the

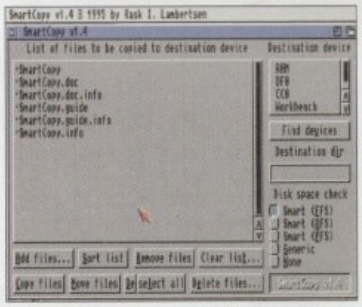

Smartcopy, another decent utility from Assassin's Helpers 9 disk

ART of the month

Lee Majors #7

Produced by: Ben Cowdall
Available from: Ben Cowdall

This is just a little bit silly. Plenty of imagination has been used in the creation of some truly wacky pictures in which Lee Majors advocates all manner of bizarre things from Surfing While Pregnant to The Desert Burial Of Richard Gere, all to the accompaniment of a bizarre tune. My personal favourite, however, is easily Lee Majors advocating a Lone Crusade Against The Post Apocalyptic, Radiation-Soaked Armies Of Darkness. Don't expect stunning artwork, but be prepared for some serious laughter.

Forthcoming titles from the same man include Stars on Teletext and The History Of Quorn, which definitely sound like they'll be worth looking out for. Textured vegetable protein in particular does indeed have great potential as an object of ridicule.

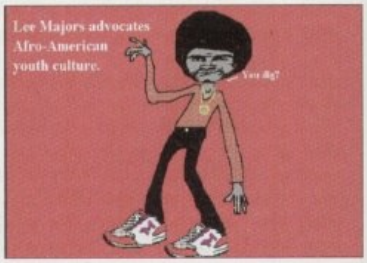

Love the shoes, Lee

amount of work that has evidently gone into preparing this excellent product.

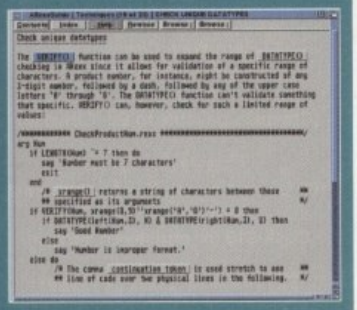

ARexxGuide demystifies the incredibly useful programming language

Assassins disk 240

Programmed by: Various
Available from: Seasoft

This Assassins game disk includes three pretty reasonable offerings, Catapults, Muhtar and Super Daleks, which should help while away those long winter evenings.

Catapults is vaguely reminiscent of 1980's action board game Crossbows And Catapults. Two players each construct a castle, and must then use their catapult to destroy the opponent's fortress before

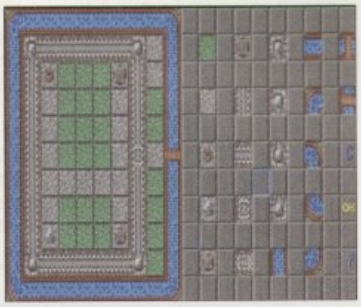

Designing a stronghold before commencing battle in Catapults

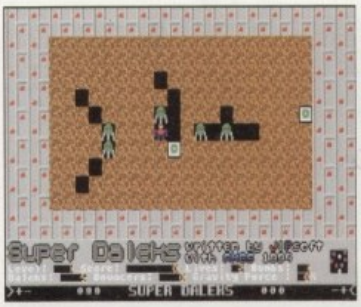

Super Daleks has antiquated graphics but challenging gameplay

their own falls. Catapults has an added element, however, in that the population of the strongholds are under threat not only from the opposition but also from possible lack of food or water. To ensure that such subsistence shortfalls do not occur, it's important when designing your fortifications to allow some land for growing food, and to make sure your well is not a position where it can be easily destroyed by your enemy. This is an enjoyable enough game if played with a friend, although it's scarcely going to stun you with its graphics and sound effects.

Muhtar is, as it were, a collect-'em-up. The sole objective is to collect the numerous items scattered around the single-screen levels within the strict time limit. Unfortunately, since this is achieved by simply taking the shortest possible route around the screen, the first few levels prove boringly easy, and when the time limit starts to get really tough things just get frustrating and tedious.

Super Daleks was written by a Finn who says he's never seen Doctor Who, so he's made up a really wacky story as to how the Doctor became involved with the infamous extra-terrestrial warmongerers. It's a simple game which I'm sure is based on an age old program, the objective being to lure the chasing Daleks into traps by moving step by step while the mindless baddies follow. It looks a bit dated but it can be quite challenging, requiring a good amount of thought at times.

As individual efforts, none of the three games are going to win any awards, but together they stand up fairly well, and at £1.50 a throw it's hard to go wrong.

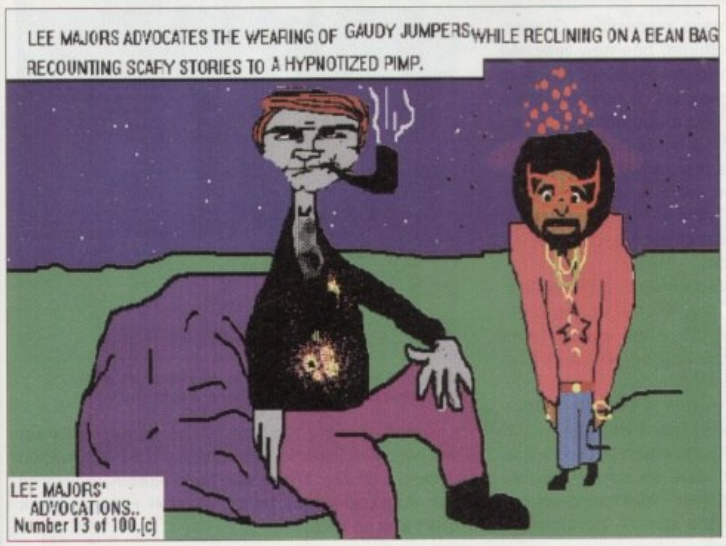

The strange world of Lee Majors #7. What must be going on in Ben Cowdall's mind?

Glory box

I want to hear from you if you have any program, whatever its purpose, which you consider worthy of review. Whether it will be freely distributable public domain, shareware or licenceware, if you feel it's of sufficient quality to merit coverage then stick it in a jiffy bag or padded envelope and send it in with all haste. I promise I'll at least look at your work – even if it's yet another Lottery program or Klondike cardset. It does make my job a lot easier though if disks are clearly labelled. Please also include a cover letter detailing the disk contents and price and giving some basic instructions. The magic address is:

Dave Cusick
PD submissions
Amiga Computing
Media House
Adlington Park
Macclesfield SK10 4NP

Assassins disk 241

Programmed by: Various
Available from: Seasoft

Here we have China Tiles, MineRunner and ThinkAMania. The first is a Mahjong clone with attractive graphics, lack of originality being excusable on the grounds that this is a great little game. It also features Help, Cheat and Undo options, meaning that even the most ➤

China Tiles: Mahjong has never been so much fun

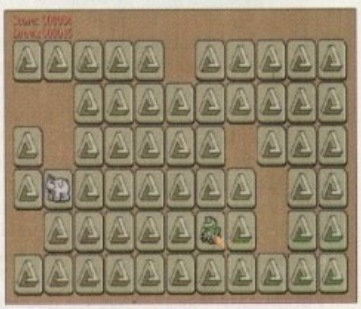

The irritatingly addictive Thinkamania in full interlaced glory

pH Karaoke

Programmed by: Mark Alliban and Paul Humphries
Available from: OnLine PD
Disk No. OU212

Full marks for originality, because this is definitely the first time I've seen a PD karaoke package. The idea is very simple; stick a tune on CD or tape and load the relevant file into pH Karaoke, then watch the words scroll smoothly up the screen and sing them as they pass across a big blue line.

As the authors say, this is the sort of daft program that could go down a treat at parties or drunken orgies. Drag your unsuspecting chums to the computer and then hit them with REM or Genesis (some of my friends do this unprovoked anyway). The comic potential is pretty great.

I haven't experienced any problems when testing it with CDs, but if the worst comes to the worst and the words on the screen don't seem to match the music on your stereo, it is possible to adjust the speed the words scroll at.

The program is supplied with over 30 song files, but users who register for a meagre fiver will receive the authors' latest karaoke conversions and a program allowing them to create their own files.

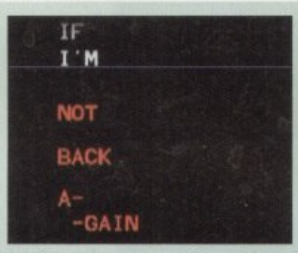

Fortunately, dear readers, you cannot hear what we can; Andy Maddock strangling Bohemian Rhapsody thanks to pH Karaoke...

...and I hate to think what Andy will do to Rocking All Over The World

dull-witted individual can enjoy a quick crack.

In MineRunner, an unashamed LodeRunner clone, the objective is to beat your computer-controlled opponents to the gold scattered around the many single screen platform levels. The graphics and sound are pretty basic but those who value the sort of playability that many old 8-bit games possessed will feel instantly at home with this. There are also some nice options, such as the support for various monitors and for the use of Sega MegaDrive control pads as two-button joysticks.

The final game, ThinkAMania, is a memory test. The aim is to clear a screenful of cards by turning them over two at a time, and removing them if they have matching pictures. Excellent graphics add another dimension to this hugely diverting offering, and I'd certainly recommend getting this installed on your hard drive. As with increasing amounts of software these days, it's shareware, so don't forget about the author when you're sitting in front of the screen late at night trying to remember the location of the other card showing a cute pink bunny rabbit.

Pro Football

Programmed by: Ali Prior
Available from: Ali Prior

Ali's previous efforts, Pro Gamble and Pro Lottery, both earned reviews in these pages thanks to their extreme user-friendliness, attractive presentation and general all-round quality. Therefore, Mr Prior's decision to send a basketful of chocolate footballs and a small plastic whistle along with his latest offering and the trademark fluorescent orange letter seemed a slightly strange one. Not that anybody in the office minded, of course.

Fortunately, I need have no qualms about allegations of bribery for reviewing

Entering the week's fixtures is a swift and simple operation owing to Pro Football's intuitive interface

Pro Football, because once again Ali has come up with a brilliant program. It's hard to tell whether you will actually stand a better chance of winning the pools with this result predictor, but this certainly appears to be one of the best programs of its kind.

Fixtures and results are entered using the same intelligent system that Pro Gamble sported – enter a couple of letters of a team name and the program fills in the rest. There's on-line help available throughout should you need it, although it's unlikely because the interface is so clear and well designed.

The full program is shareware. However, send a blank disk and an SAE to the author and you'll receive a free demonstration version. Mention *Amiga Computing* and you'll even get a third off the registration fee for the full version. This man is just too kind.

Find the answer within

Ben Cowdall
23 Barn Way, Cirencester, Gloucestershire GL7 2LY
Cost: £1.25
(Cheques payable to BJ Cowdall)

David Hill,
165 Owen Avenue, The Murray, East Kilbride G75 9AQ
Cost: £10 for registered version

KEW=II Software
PO Box 672, South Croydon, Surrey CR2 9YS
Tel: 0181-657 1617

LH Publishing,
13 Gairloch Avenue, Bletchley MK2 3DH
Cost: £5.99

Ali Prior
10 Lovell Park Heights, Leeds LS7 1DP

Seasoft,
Unit 3, Martello Enterprise Centre, Courtwick Lane, Littlehampton, West Sussex BN17 7PA
Cost: £1.50 per disk plus 50p P&P

Haunted By You

The king of Shareware image processors, Graham and Andy Dean's ImageStudio, has now reached version 2.2.0. In addition to an excellent range of effects and full ARexx support, it now boasts a colour preview window, and modularised loaders and savers for scores of file types including PNG, EPS, Targa and Tiff. The program is as stable as ever, and represents great value for money at only £10 for the full registered version. Those who have already registered can use their keyfile to unlock the latest demonstration version.

There's also now a printed version of the manual, which is nicely designed and illustrated and costs £5.99. It is supplied with the latest unregistered version of the program and can be obtained from Larry Hickmott at LH Publishing.

Another program which seems to keep on improving at a phenomenal pace is David Hill's disk cataloguing program, TurboCAT. Now with the suffix Pro, it offers the opportunity to have six databases running, allows access to the main cataloguing section and the search section at the start of the program,

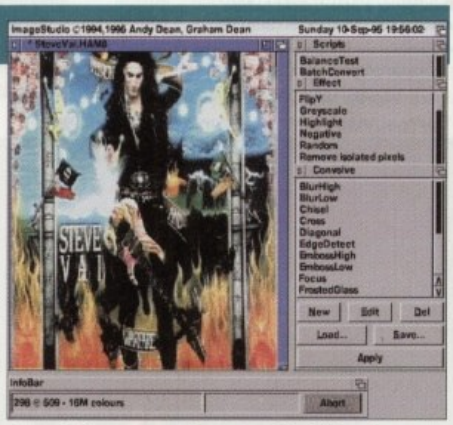

Powerful image processing at an affordable price: the all-singing, all-dancing ImageStudio 2.2.0

and has undergone something of an overhaul visually. A PD demo is available, with registration costing a tenner. Those who have already registered can upgrade simply by sending Mr Hill two blank disks and an SAE.

KT's

SOFTWARE FOR ALL AMIGA USERS,500/500+/600/1200/4000/A570/CD32.
FREE CATALOGUE DISK SENT WITH YOUR FIRST ORDER
DISK PRICES. ALL DISKS NOW ONLY 90P EACH.
DISKS 1 TO 20. 90P EACH. 20 TO 40. 80P EACH. 40 TO 60. 70P EACH

PLEASE ADD 75P P+P PER ORDER

(01702) 542434
CREDIT CARD HOTLINE

1200 GAMES

- G510 Fears V2 (Doom)
- G419 Rocketz
- G479 Donkeykong1200
- G412 Morton s/back
- G376 Cybertechcorp(2)
- **G398 Mad fighter 2 (3)**
- G386 Masquerade (2)
- G355 Bazza & Runt
- G482 Bacman AGA
- G400 Jinx aga (2)
- G447 Tetris Duel aga
- G459 Samurai S/down
- G358 Zombies II aga
- **G264 Aga Megaball**
- G101 Aga Tetris
- G217 Motorola In 2 (2)
- G342 Hoi AGA Remix
- G320 2 Player Games
- G345 Evil Insects
- G453 Viper
- **G396 K/dike v3 h/d (4)**
- G446 Miss/n/xerion (2)
- G400 PSSST AGA
- G000 Cyberman aga
- G235 Mr Brownstone
- G536 Train Driver Sim

JG533BreakingBricksH/D
JG539 Bratwurst v1.01
JG545 Doomer (H/D only)
JBlitris AGA

1200 SLIDES

JS126Cindy Crawford (4)
JS141 Niki Taylor (2)
JS109 Babylon 5
JS141 Jurassic Park
JS112 Rod Dwarf (2)
JS125 Aga Fantasy Pics
JS011 Star Trek Aga
JS111 Erika
JS112 Claudia
JS057 AGA Manga (4)
JS103 Phoebe Cates
JC059 LionKing C/art 3
JS092 Shad Art (2)
JS100 Scan Is Lame (2)
JS144 Eternal slides (2)
JS138 Jenny Garth gifs
JS121 Aladdin slides (3)
JS142 Pam Anderson (2)
JS145 Wild wheels
JS146 Formula 1 S/S (4)
JS148 Lingerie slides (5)
JS147 Beach babes (4)
JS154 Danni Minogue (3)
JS155 Kathy Ireland (3)
JS156 Kathy Ireland 2 (3)
JS157 Kylie Minogue (3)
JS158 Kylie Minogue2 (3)

ORDER ANY 20 DISKS FROM THIS ADVERT FOR ONLY £15.00P INCLUDING P+P

A1200 UTILS

JU533 Lottery winner
JU700 SpectrumenvI.6b
JU639 ZX Sp em v4.71
JU636 R. Mcveys c/icons
JU640 Virtual reality 020
JU634 Funny b/g & icons
JU705 DIY Reko
JU701 Magic w/b v1.2
JU700 SpectrumEmvI.6b
JU711 Mr backup Pro v2
JU712 Swazzblanker v2.a
JU713 BlitzBlanker v2.5
JU683 W/bench patterns
JU496 Spectrum 1.3 aga
JU506 Movie guide(2)
JU453 1200 Diagnostics
JU435 ASI Multivision
JU539 Videotracker aga
JU539 V/tracker xtra (4)
JU224 Andys Wb3 Utils
JU261 Graphic Utils aga
JU277 Sick 1.3+
JU608 Kick 1.4
JU162 Wb3 Backdrops
JU257 Wb3 Virus Killers
JU374 Blackboard
JU387 WB3 Icon Editor
JU391 AGA Bankers
JU431 Mand 2000
JU597 Superview AGA
JU612T.U.D.E Degrader
JU326 ASI fix disk 2
JU387 AGA Icon Editor
JU390 1200 Final Test
JU472Wb3Libs&Data
JU395 Re-Org 3.11
JU162 Wb3 Backdrops
JU658 Super Dark
JU394 Wb3 Virus Killers
JU163 Wb3 Hacks
JU312 Magic Wb (H/D)
JU606 AGA Utils #2
JU623 AGA Utils #3
JU602 AGA Utils #4
JU374 Blackboard
JU108 Windowblend
JU646 Beginners to w/b3
JU653 Imagine L/Flairs
JU416 Swerve aga
JU777 Nostromo Cheats
JU775 Loom 1.9 demo
JU765 Colour WB

WE ALSO STOCK FRED FISH 1-1000, CLR Licenceware,all titles Assassins collection up to 250.Also Scope and LSD Legal Tools.

A1200 DEMOS

JD315 Roots II
JD316 Moments
JD320 Amazed (3)
JD321 Alien Inspiration
JD322 Genes (2)
JD330 Deep (2) (hd only)
JD338 C42
JD339 Embassy (2)(hd only)
JD340 Hate 2 (2)(hd only)
JD341 ZIP (2)(hd only)
JD342 Fruit Kitchen (2)(hd only)
JD343 Control (2)
JD295 Delon final c/dom
JD298Oronebonzmix(2)
JD302 Bad zoom
JD303 In a world of ascii
JD304 Lech demo
JD305 Response
JD306 Melchior (2)
JD258 Wit Pernmum
JD291 Jammin
JD290 Footsteps
JD283 Dreams 3 (2)
JD284 Impos/possi(2)
JD285 AnhalonisLewini
JD301 Cubic Dreams(2)
JD254 Apex Daisy
JD290 Switchback (2)
JD249Twisted Minds
JD251W/slammer (3)
JD254 Motion Bomb (2)
JD273 Shakka Lakka
JD272 Explorer
JD255 Soul Kitchen (2)
JD324 bosniok metall
JD263 Nexus 7
JD264 Roots
JD256 Killing Time (4)
JD252 Prey (2)
JD222 Love (2)
JD232 Some Justice 94
JD240 I Feel Good
JD220 Brain/ S In A Box
JD317 Tenebra
JD318 ArtCore - Scoopex
JD319 Picturebook-axis (4)
JD323 Omen (noFast RAM)

MUSIC

JM269 Tas ma house
JM268 Waterfall
JM265 The grid texas
JM263 Basscrew h/core
JM000 Mad preacher
JM255 Audio magic 6
JM253 Kis m/mods (8)
JM248 Bass samples
JM245 Metallica (2)
JM242 Beat loops
JM042 Rave vision
JM086 T/Mania II

UTILITIES

JU010 Amiga Beginner
JU460AmigaDosTutorial
JU297 Text Engine V4.1
JU391 Disk Repair It
JU272 B/Base III
JU456GNUC/C++vComi3
JU163 W/B Hacks
JU571Hd Game/install II
JU485 Hd Games /install
JU543 Epu D/ Stacker1.7
JU458 Internet Guide
JU513 Vmem +vmm
JU642 Mot v2.3
JU549 Main actor v1.54
JU491 Dpaint/buddy(2)
JU467 Imagine buddy(2)
JU492 SnoopDos V3
JU620 Virus Checker 6.5
JU228Lock Pick 2
JU316 Crack & Copy
JU307 Hard Drive Utils
JU362 PC Task V2
JU212 Little Office
JU012 Business Letters
JU596 More colour icons
JU576 M/wb extras (2)
JU792 Easy calc plus
JU309 pools wizard jnr
JU649 Final wrapper v3
JU567 M/wb b/ground kit
JU566 Resume maker
JU385 W/b 2 tutorial
JU483 Selfbooting disk
JU414 Arrex ref manual
JU289 how toCode in C (2)
JU301 Octamed tutor
JU307 H/D Utils
JU061 Disney clipart
JU211 Parnet (2)
JU222 Label maker v3
JU412 Account master V2.1
JU406 Eagle player
JU404 Parnet help disk
JU395 Reorg v3.11
JU388 No sampler v3
JU591 Trevs mui pics
JU701 M/W Bench v1.2
JU703 Octamec 4
JU705Pagestreamupdate(2)
JU705 Easy dms
JU709 Pro lottery v1.1
JU711Mr backup pro v2.2
JU714 Amos joke disk (2)
JU715 X-files guide
JU716A Term v4.3
JU716B Term 030 version
JU716C Term locale
JU717 Image engineer v1.1
JU718 Internet utils 2
JU719 Virus w/shop v5.1
JU720 BarTender
JU722 Dialing codes
JU723 Procad v1.0
JU633 magic w/b icons
JU635 Creatv-icons
JU637 Hardware hacks
JU638 C64 Emulator(020)
JU669 Word search des
JU671 Backdoor v6.88
JU672 Progamble v2.1
JU674 ABC patterns
JU675 Assign manager
JU677 Cheats V3.0
JU678 Cheats
JU683 Workbench patterns
JU687 Magic wb extras 4
JU688 Autoboot V4.0
JU689 Imagine 2 t/wave
JU 263 Monamaster III
JU696 Graphics converters
JU697 Hint & cheats
JU698 Wallpaper V1.0
JU699 Symphonie V1.3a
JU615 Image desk v 1.2
JU622 Mp Lottery
JU Robs Hot Stash 1-35
JU643 Final Fax
JU644 Terminus
JU645 Dopus Companion
JU654 Filer v3.23
JU655 MoreWb3Datatypes
JU656 Dopus Extras
JU670 Scala B/grounds (3)
JM087 Drum loop samples
JU757 Transition
JU758 Iconian v2.93
JU759 CDROM Update!
JU761 Gentree
JU766 Sound Box v1.97
JU767 GFX Conv v1.2
JU768 Art Pro
JU769 Bluff Vid. Titler
JU770 VMM v3.0
JU771 Virus checker 6.54
JU772 Backdoor v7.45
JU773 Robs Hot lottery
JU774 Lottery Lunacy
JU776 Amiga CD Guide
JU779 Words2 3(LZXed)
JU780 Gold-Ed3(LZXed)
JKTS Spectrum Gold (3)
JU782 Easycalc
JU783 Notebook Oraganiser
JU784 ZX Files Disk Mag
JU785 ZXam v2
JU785 Messysid 3
JU787 Virus Workshop v5.4
JU786 Anim Pro (2)
JU789 Scion v4.07
JU791 GP Editor v3
JU795 Shape Shifter v3.1
JU796 Midi Trigger
JU797 Basic Electronics v1.1
JU798 M.U.I. V3B

GAMES

JG506 Jet set willy 3
JG508 MASH
JG493 Puzzle pits 2
JG392 Marbles
JG492 Track-a-tack (2)
JG304 Dr strange 2
JG458 Colonial conquest II
JG463 League soccer cards
JG465 Commatea preview
JG466 Classic pacman
JG474 Bubble gum
JG475 Hyperace (3disks)
JG480 Charr v1.0
JG481 Glassback 2
JG487 Martial spirit
JG490 Cowwars
JG491 Helicopter
JG483 Ultimate fruit mac
JG486 Powertetris
JG394 Fruitmania
JG406 Stewards Enquiry
JG370 Automobiles
JG315 Raise The Titanic
JG151 18 Hole Golf (2)
JG040 Neighbours (2)
JG103 RoadTo Hell
JG200 G.Prix Manager
JG198 Starbase 13 (2)
JG148 Texas Chainsaw
JG004 Star Trek (2)
JG213 Mr Men Opics(2)
JG238 KT's Board Games
JG300 Tetris Pro
JG149 W/ World Giddy
JG424 Suicide Machine
JG455 Leathal Formula
JG496 Stewards Inquiry
JG416 Sniper
JG444 Chaneques (2)
JG459 SamuriShowdown
JG532 Dawn 5 (2)
JG534 Springtime
JG535 W/B Games (4)
JG538 Thesius XII
JG540 W/Chair Gladiators
JG541 The Therapist
JG542 Car Business
JG567 Antz
JG568 Dark Angel
JG569 Super Skiddy 3
JG571 Secret Elf Squad
JG572 Moviemaker 2 (2)
JG573 Word PuzzPro
JG574 Burger Bar
JG575 MasterBlaster v2
JG577 Woogies
JG578 Nimbie
JG579 Tronics
JG580 Rebellion v1.0
JG581 83 thrust game
JG582 Engines

KT's CD PRICES

CD PD NO 4	£13.99
CD006 DEMO CD 1 OR 2	£9.99
CD007 17 BIT COLL	£28.99
CD039 17 BIT CONTINUE	£9.99
CD065 17 BIT PHASE 4	£9.99
CD033 AMOS USERS V2.0	£17.99
CD019 NETWORK	£13.99
CD028 PRO/ FONTS	£9.99
CD026 LOCK & LOAD	£9.99
CD044 SOUNDS TERRIFIC	£19.00
CD027 SPACE & ASTROMY	£17.99
CD043 W/SCIENCE FONTS	£9.99
CD042 W/SCIENCE CLIPART	£9.99
CD031 MEETING PEARLS II	£9.99
CD040 EUROSCENE 1	£9.99
CD098 W/S ANIMATIONS	£17.99
CD064 HOTTEST 4 or 5	£16.99
CD067 ILLUSIONS IN 3D	£8.99
CD070 POWER GAMES	£9.99
CD107 AMINET 5	£13.95
CD112 AMINET 1,2,3,4	£26.99
CD077 DESKTOP VIDEO	£13.99
CD061 UTILITIES PRO	£17.99
CD105 G.F.X SENSATIONS	£17.99
CD038 MULTI-TOOLKIT 2	£23.99
CD053 CLIP-ART PRO 2 (With 250 Page Book	£18.99
CD145 3D ARENA	£23.99
CD067 MAGIC ILLUSIONS	£11.99
CD101 SOUND LIBRARY(2)	£17.99
AMINET 7	£13.95
UPD GOLD (4 CD's)	£27.95
CD171 AMIMATIC	£9.99
CD180 SPECCY SEN VOL2	£17.99
NEW ADULT SENSATIONS 2	£17.99
CD181 C64 SENSATIONS	£17.99
SI-FI SENSATION 2 CDS	£17.99
ASSASSINS VOL 2	£17.99
LSD VOL 3	£17.99
17BIT 5TH DIMENSION	£17.99
NETWORK 2	£17.99

WE CARRY ALL CD'S IN STOCK FOR QUICK DESPATCH. ALSO PC CDROMS.

100 PD GAMES NOW ONLY £5 inc p&p

SPEND OVER £15 ON PD AND RECEIVE A DUST COVER FOR YOUR AMIGA WORTH £2.50. BUY 10 DISKS AND CHOOSE 1 FREE.. MONEY OFF VOUCHERS WITH EVERY ORDER.PD DISKS AT ONLY 50P (SEE CATALOGUE DISK)

HOW TO ORDER. TICK TITLES YOU REQUIRE,CUT AND SEND,OR SEND IN YOUR OWN ORDER WITH NUMBERS LISTED,WITH YOUR PAYMENT.CH/PO/CASH/C/CARDS TO DEPT A.C. KT'S PD
75 THE DRIVE, ROCHFORD, ESSEX SS4 1QQ
PLEASE INCLUDE YOUR NAME AND ADDRESS.
ALL ORDERS SENT BY 1ST CLASS POST THE SAME DAY UP TO 4PM . CALLERS WELCOME....

DELPHUS VISUALS

Defining a new direction ...

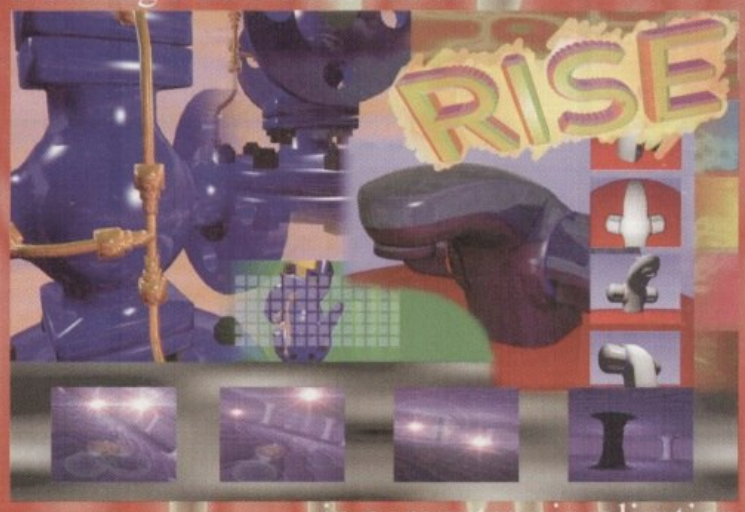

... in computer visualisation

Delphus Visuals is an exciting combination of computer based animators and architectural illustrators.

We provide effective solutions to demanding time scales and budgets. Applying flexible approaches that adapt to your requirements. Working in the following areas:

- 3D modelling & animation
- Architectural/Product Visualisation
- Multimedia/Conference Displays
- Image Processing & 2D Animation
- World Wibe Web Page design
- MPEG/FMV/QuickTime

Output to Video (Broadcast & VHS)
CD Rom, A1 colour prints.

Unit 25, Islwyn Wokshops, Pontymister, Risca, Gwent. NP6 1GS Tel:(01633) 613300 Fax: (01633) 601808

FLOPPY DISC SOFTWARE

PROGRAMMING + TEK

^+ V0298 NORTHC V1.3 (AB)
The latest update to the public domain 'C' environment for the Amiga that I am aware of.

^+ V0523 DICE C COMPILER (AB)
Contains Matthew Dillons full featured powerful C compiler and environment system.

^+ V0784 AREXX PROGRAMS (AB)
This disk contains several useful ARexx programs and examples. PCWIN is the latest of a most have utility.

^+ V0786 PASCAL
Contains everything needed to program in Pascal. Includes Metacomco's excellent Pascal including software and PCQ, a modest Pascal sub set compiler.

^+ V1041 DIGITAL BREAD BOARD
A full GUI digital logic circuit simulator. Digital Breadboard currently supports 2 and 3 input AND, OR, NAND, and NOR gates, INOT and XOR gates, D, JK, and SR flip-flops, triggered flip flops, astable multivibrators, switched and pulsed inputs, outputs, Vcc, GND, and adjustable inverted oscilloscopes. Users can insert counters, variable speed timer, preferences printing, and more.

^+ V1056 DEVELOPER
Contains the official Commodore developers kits for the Amiga and Kickstart 1.3 extended installers.

^+ V1060 CIRCUIT BOARD DESIGN
Several terrific routines for the electronic enthusiast. Includes PCWRITE, a circuit board layout tool, LogicLab, circuit logic tester, Mcad v1.26, a new update of the CAD CAM system, screen saver with pro drawn common circuit components for inserter.

^+ V1209 GNU C++ COMPILER (3)
Three disks of objects for the latest release of the GCC environment. Thus the compiler, driver, assembler, linker, header files intine code generation of library calls.

^+ V1213 PROGRAMMERS LANGUAGE
ACE v1.0 is a powerful Basic compiler which, in conjunction with A68K & Blink produces stand alone executables which require no shared libraries or required.

^+ V1219 THE AREXX GUIDE
If you are learning Arexx or simply need some sort of reference guide then this disk is for you. It is a most comprehensive guide to the popular programming language Arexx, uses Amiga guide system which is easy to use and a very effective way of presenting information.

^+ V1227 GAD TOOLS V2.2C
A standard Amiga shared runtime library which makes it a lot quicker for you to build the standard required look into programs. Designed with CBM's guidelines in mind.

^+ V1250 SOLDERING
A tool for those people who enjoy electronics as a hobby or those who are studying it. contains quite a number of electronic components and board types in the form of IFF brushes for use in DPaint or similar programs.

^+ V1276 ELE. CIRCUIT BOARD
A highly technical & accurate tool for designing circuits. A vast number of components and logic symbols are stored in this program enabling the user to create both schematic diagrams & PCB track layouts as well.

^+ V1290 HOW TO GUIDE (AB)
Cross Debugging, Intuition and Graphic, RodeHolmes, Tips & Tricks, Amiga AutoFaust, Doc Intuition, WB start, DMAL, DiskTrashDoctor, and much more.

^+ V1430 N.D.U.K V37 (ABCD)
Portions of the Commodore Native Developer Update Kit that can be licensed for distribution. Includes the fd files, libraries, startups, C include files, and tools.

^+ V1310 AMIGAGUIDE
Archive distribution of the Amiga Guide hypertext utility direct from the authors. Contains developer examples and tools for AmigaCandy under V34/V37 and V39, plus a new prototype amigaguide library and distribution license for AmigaDatic, amigaguide library, WDisplay.

^+ V1647 SECTOR EDITING UTILS
a selection of Sector, Track and Bitmap editors, etc. Programs like AZap v2.21, Blok v2.0, bpoint v1.0, Cachefs v1.0, DeviceLock v1.2, Dfrags v3.12, NewZAP v3.3 and TrackProbe v1.1 for the use of LHA.

^+ V1874 C SHELL V5.42
CShell is a replacement for the AmigaDOS command line interface. Many hotkey functions, command history, fast script language, file name completion, command name completion, comfortable command line editing, pattern matching, ALIAS, many new and extended file commands, abbreviation of internal and external commands.

^+ V1878 MOTOROLA FREEWARE 68XXX CROSS ASSEMBLER V2.0
These are the complete set of Motorola freeware cross assemblers, as posted on the Fresno net. The assembler's cover the 68000, 68010, 68020, 68030, 68040, and 68111 microprocessors and micro controllers.

^+ V1877 DISECT V1.1
is a very powerful combined disassembler/debugger, which is easy to use. Its power is achieved at the expense of memory. the minimum configuration is 1MB for larger projects, 2Mb will be required. The programmer neither encourages nor condones its use to assist in illegal activities.

^+ V1905 MATHS FORMULA EDIT V2.1
MathScript is a formula editor, which is used to integrate mathematical formulas into word processors or DTP programs. It has an extensive amount of mathematical and physical symbols and many control codes for creating fractions, superscripts, etc.

^+ V1909 REQCHANGE V3.6
Patches Intuition, ASL, ARP & REQ to use the Req Tools requester protocol. A program is coupled to many features, like an Assign Wedge, the possibility to send ARexx commands to a program when it gets activated, & several options to configure how the patches behave.

^+ V1919 MOTOROLA CROSS ASSEMBLER'S V2.0
Assemblers 6300,1,4,5,9,11

UTILS & POPULAR

^+ V1362 CHECKERS TOOLBOX
Incredible Amiga diagnosis program. Runs self test on all chips, and ports and reports on the disk drive. All your hardware is tested and displayed in graphical information. Every Amiga owner should have a copy! Find out what is wrong with your Amiga before taking it to the repairers to get it fixed. It may save you a bob or two!

^+ V1405 VIRTUAL UTILITIES
Contains 3 fundamentally important utility needed for any Amiga user to make virtual memory from there hard drive. Makes the loaded time quicker. Using a few extra amounts of RAM when really it only has a small amount mapped to a file on the harddrive.

^+ V1719 TELETEXT V2.3
View Teletext (also known as Teletekst, Videotext, Ceefax, Skytext, Supertext etc.) on your Amiga. It is suitable for PAL Amiga's with any TV System supplements. Ink systems req 1 for more info, because it uses the parallel port to interface with the hardware. An electronic circuit is provided to connect the Amiga with the TeleText decoder and a printer.

^+ V1335 LIBARIES & DATATYPES
This is a standard full of libraries for the Workbench 3.0 Libraries and Datatypes. There's 47 Libraries from A to Z, all libraries covered are right up to date and waiting to be installed. The disk also has configuration notes to aid the beginners. also files in the L and Devs/DosDrivers drawers that are not normally accessible.

^+ V1641 SUPER KILLERS V10.0
The latest collection of virus killers like AntiCixV1or V2.2a, VirusWorkshop v5.0, VirusZ v3.0 and VT v2.07. Req the use of LHA which is in the c directory.

^+ V1017 POST V1.86ENH (ABC)
PostScript interpreter which implements the full Adobe language. It supports Adobe type 1 and type 3 fonts, screen output, file output, and printer output.

^+ V1501 EPU DISK FARADAY V1.7
Double your hard drive capacity by installing EPU. After installing EPU to any Device (HardDisk, Floppy, Ram disk) every block of data written to that device will be compressed & when any compressed file is read by any application it will be decompressed.

^+ V1502 HD INSTALLER
Bought an A1200 machine and are having trouble with your hard drive who not install it correctly.

^+ V1095 THE DEGRADERS
If you have trouble running older software on an A1200 or A4000/030/040 machine give this disk a try it provides emulation of the older machine in various forms.

^+ V1136 DISK SALVE 2
Repair your hard drive with this. recommended.

^+ V1326 C_COMMANDS & LIBS
The C and LIBS disk contains over 100 commands be within the C directory. Over 20 LIBRARY s are within the LIBS directory. The C and LIBS are the programmers.

^+ V0490 MESSY SID II
once loaded will read MS Dos disks. Convert any text files then on to an Amiga dos disk so that they can be loaded into any standard Word processor. The program will also convert the text back to your MM disk.

^+ V1611 SNOOPDOS V3.0
Log's all the dos/library calls and more when you run a program. This is basically a debugging program for the beginner. Have you ever installed a program to your harddrive and then discovered that it will not run without a certain library but don't know which?

^+ V1928 VIRUS WORKSHOP V4.8
This is the one and only Virus Workshop by Markus Schmalz. Version 4.8 - Test It!

^+ V0424 ANTIFLICKER
A program to stop the Flickering when you use the Amiga in Hi res mode.

^+ V1965 BALLS
Balls is a simple lottery predictor program. It is actually quite good apart from the £5 fee if you want to get the full version. (A version, 1 lottery, produces random numbers from pre-entered numbers of upto 32 weeks earlier. A well presented lottery predictor, if you into all the lotteries in the UK.

^+ V1969 AQUARIUM SIMULATOR
SI Aquarium Simulator (uses MUI2.0). check it out.

MAGIC W/B & WORKBENCH

^+ V1839 MAGIC WORKBENCH 1.2
A superb utility/ compilation that should have been the workbench series , replacing them with its own versions. It also adds patterns and changes your workbench font. A great tool for the user and attractive workbench. Easy and safe to install. Looks great!

^+ V1834 MAGIC W/B PALETTE
requires at least MAGIC W/B, part of Pretty Magic WorkBench icons for Sound & Music.

^+ V1808 ROMAN MWB ICONS 7
Sleek, fingerprint resistant, Roman MWB2.0 style icons/footage drawers and other MWB stuff. (AB)

^+ V1796 M/U INTERFACE V2.3 (2)
An object oriented system to create and maintain graphic and user interfaces. Supports gadtools and reqtools, using MUI saves a lot of time and makes life easier.

^+ V1786 MAGIC MENU V1.2B
Replaces the standard workbench menu with one drawn graphically the positions of the stars and planets from any point on earth. Full moon and sun positions (the sun are shown over 850 in total), more than 100 with their proper names. Requires workbench 2.04+

^+ V1920 SIGNATURE CREATOR
The Deluxe Signature and Cost of Arms Creator! You get a selection of letters for use in your new signature, simply note down the letters you require and then load dpaint or a similar paint package and you will find the letters stored in a brush ready for you to edit and save.

^+ V1921 FUNNY B/G & ICONS
72 Backgrounds for MAGIC W/B Very funny. You should at least have had a look!!!

^+ V1941 2.04 ACTIVE ICONS V1.0
A sample bunch of Drive icons. Dock icons trouble with e.g. Tool manager or as Tool icons, default icons for use with the Workbench 2.04 or higher are provided. These are reflecting the style of the Magic Workbench.

^+ V1479 NEXT GENERATION WORKBENCH 2
Powers up the Workbench phoenix and ready's your system for the Star Trek experience. Includes 16 sounds, pictures and 16 colour icons.

^+ V1221 (AGA) BLANKERS
Blitz Blanker 1.01 Well, yet another screen blanker. But this one has a difference. It's written in Blitz Basic.

^+ V1588 MWB EXTRAS I (AB)
Many, many icons for the use of MWB 2.01. These icons enhance your workbench and make a very individual scheme and by adding new fonts to your WB as well.

^+ V1605 MWB EXTRAS 2 (AB)
all the types of icons for use with Magic Workbench.

^+ V1588 MWB EXTRAS 2 (AB)
all the types of icons for use with Magic Workbench.

^+ V1021 W/B 3.0 SCREENS
Enhance your workbench disks backgrounds with theses nice full colour pictures.

^+ V0942 SCREEN BLANKERS
A Disk packed with screen Blankers which includes Twilight Blanker an excellent and the most recent thing to the popular Mac screen saver After dark.

^+ V1512 256 COLOUR ICONS
This disk is full of lovely colourful icons for use as WB3) only as they are 256 colour images. There are draws, tools and project icons. Requires WB3.0+

^+ V1043 SUPER DARK V2.1A
A screen blanker with some special features. It is similar to the After Dark screen blanker for PC and Mac's worlds. Features a lot of different series of effects, a screen locker, and more. 2

^+ V1134 TOOL MANAGER V2.1(2)
This program is a graphical archives of the users files and graphics. Put 2in be found on disk number 873. Tool Manager is a full featured program for either Workbench or CLI tool management. Includes the ability to add announcements to the 2.x OTools0 menu. ok

^+ V1888 FAVOURITE WORKBENCH BACKDROPS/PATTERNS
43 Backdrops/Pattern. Most of these came from different sources and have been collected & arranged to utilise the Icolour Magic Workbench Palette.

^+ V1893 MAGIC W/B STYLE ICONS
release of MAGIC W/B style icons & Tool manager archive update to enhance the look of your WB.

^+ V1894 MISC PATTERNS/MWB
The size of the patterns is 720*566 in 8 colours Standard WB3.0 patterns. The Patterns includes: Landscapes, Stones, Chessboard, and Yeds.

^+ V1896 EXTRA INFO V1.0
is a replacement for the Workbench Information function, and adds a great deal of functionality on top.

^+ V1902 MAKE ICONS
Create nice looking Workbench icons use patterns & ALL argument change Default Tool of project icons change icons image new icons immediately on the WB

^+ V1860 GENTREE (AB)
Genealogical Tree Program. Organise, & maintain your family tree. Each family tree can contain an unlimited number of members. Each member can have pictures, sounds, & notes associated with him/her.

^+ V1899 TSO II V2.2
can be used to optimise floppy disks and hard disks in order to speed up reading & writing accesses.

^+ V1932 X-FILES GUIDE
The X-Files Guide disk is full of very useful information if you are a fanatical fan. The disk contains over 974k worth of text, ranging from episodes 1 and 2 to the x-files transcript. It also has a survey you can fill in and send off to the author of the guide.

^+ V1933 PROJECT UFO (A-F)
Project UFO is all about the super natural. Mainly being UFO's. But there is a lot of other programs connected to the hint from the usual workbench line to one that is really small. Study sheets of UFO's some even from over one hundred years ago.

^+ V1949 MORE HD INSTALLERS
This disk contains the latest installers for the following games: ABASE, Arnie 2, ATR, Boring 'n' Burn, Naughty ones, BIO OUTTER, Robots, Scrabble World of Soccer, Shadow Fighters, Lion King, MKII, PAPIX, Parasol Stars, Pro Tennis Tour 2, Quackers Knew, Super Stardust, SotB3, Trolls and Undium 2.

^+ V1950 ART OF ILLUSION
It includes a wide range of illusions ranging from partial lines to geometric solids, as well as two people in them. If you buy the registered version from the author you can even get the source for your own illusions.

^+ V1951 DR WHO ANNIVERSARY (5)
Dr Who's 30th Anniversary. It covers most of the episodes and gives a very detailed description of the series. It starts off with the theme tune to Dr Who which is quite good. it then comes up with an excellent menu system which is very easy to use. The disk contains three are at least twenty subjects you can choose from. the only down side of it is that it is not registered ware.

^+ V1956 STAR TREK GUIDE (A-F)
Consists of six disks and the only way you can run it is if you have a hard drive. There are loads of pictures for you to look at, including Stargazer and the Enterprise. The guide is mainly based on scripts from the play for you to read with different stores to keep entertained.

^+ V1962 AMIGA CD32 DEVELOPER
This CD32 disk has many options to select from. It names nearly all the big PD companys around at present and all the info they have about them, phone numbers, addresses and telephone numbers for the company's with is quite useful. If you want an insight to Amiga it's this is the catalog to get.

^+ V1963 VIRUS WORKSHOP V5.1
This version of Virus Workshop is as good as any of the others on your library. You can kill every single file on there own or all together. If it finds a virus it will tell you what it is and exactly what to do to get rid of it. This is probably the best version of Virus Workshop so far and well worth buying.

^+ V1965 BALLS
Balls is a simple lottery predictor program. It is actually quite good apart from the £5 fee if you want to get the full version. (A version, 1 lottery, produces random numbers from pre-entered numbers of upto 32 weeks earlier. A well presented lottery predictor, if you into all the lotteries in the UK.

^+ V1969 AQUARIUM SIMULATOR
SI Aquarium Simulator (uses MUI2.0). check it out.

OFFICE & PRINT

^+ V0575 HOME BUSINESS PACK (6)
QED: Text editor. Text Engine: Spell, Word Processor, A23pell: Spell Checker & Dictionary. BBase: A Database program. DATA EASY: Another database. FinCalc: Loan, LED Table, and Math Aids. Spreadsheet: Budget, Personal Finance, UNITS, Spreadsheet. Business: Business Spreadsheet. SUPERDUPER, FLASHERCOPY, Copier's. TYPIST: Typing Tutor. BOOTX: Virtex Killer. SYSINFO: Information about your system. PRINT: Printer Utilities. FONTLIST, FONT MANAGER, Utilities. PRINT STUDIO, Printing Tools. 16 disks.

^+ V1925 LABELS UTLS
Includes various programs like DOC DUMP v2.1, ENVELOPE PRINT v1.20, INLAY MAKER v1.4, MC MASTER v1.0, MAILING LABEL PRINT.

^+ V1279 PRINT A CARD
Want to print a business card or any other type of card then this is the program for you.

^+ V1222 PANASONIC STUDIO
The PanaPlus driver is a software for controlling printers with the Commodore Amiga computer.

^+ V1236 INVOICE PRINTER
invoice printing that we help aid any small business.

^+ V0928 LITTLE OFFICE
Its the all rounder, word processor, file handler, address, forms and graphics to choose from, could also be used to make small posters, signs or leaflets. Easy to use and very effective.

^+ V1179 FILE-O-FAX
is an functional, easy to use database operators to be able to store important messages without worrying about forgetting those important messages, what they had to do on any particular day or what they had to remember to do next.

^+ V1467 AWARD CONSTRUCT
A very handy tool for creating your very own awards, and certificates. Has a large range of styles, fonts and graphics to choose from, could also be used to make small posters, signs or leaflets. Easy to use and very effective.

^+ V1779 FILE-O-FAX
is an functional, easy to use database operators to be able to store important messages without worrying about forgetting those important messages, what they had to do on any particular day or what they had to remember to do next.

^+ V1467 AWARD CONSTRUCT
A very handy tool for creating your very own awards, and certificates. Has a large range of styles, fonts and graphics to choose from, could also be used to make small posters, signs or leaflets. Easy to use and very effective.

**^+ V1179

PDSOFT

THE COLOUR LIBRARY

COLOUR PICTURES, FONTS & CLIPART £9.99

Not only contains the latest graphical PD from all over the world, the Net / BBS sources it also contains over 1,700 clipart & colour images divided into various categories to aid selection. The files may be "imported" into most of the popular desktop publishers, art packages, viewers & word processors directly from the CD.

We have included several useful utilities to enhance the performance of this disc. First is FILLY GIF. This allows you to view any of the images on this disc, prior to use. Second is Photovision which is a full featured image manipulation and viewing tool from Software Vision Corporation. Another program which is also a firm favourite is Envision Publisher which is a top quality desktop publisher. There are of course loads more of the most popular shareware titles on this disc and all come with full instructions for use and where to obtain the full version if required.

Categories include Animals, Bikes, Birds, Boats, Buildings, Cars, Cartoons, Cats, Computers, Dinosaur's, Dogs, Fantasy, Fish, Flags, Flowers, Food, Helicopters, Horses, Insects, Maps, Medical, Men, Military, Misc, Modart, Painting, Photos, Places, Planes, Rastrace, Scene, Sci-Fi, Sea, Ships, Smartart, Space, Sports, Sytar Trek, Swimsuits, Things, Trains, Wars and Women.

CD180 SPECCY 2 £19.99

Its truly a multiplatform CDROM with Emulator's for various computer types such as The Amiga, Atari ST, Mac and PC. Contains some exclusive products which ONLY appear on this CD and have never been released before.

You get loads of FAQs, Spectrum Techinal FAQs, Games lists, The modified spectrum ROM, Modified interface 1 ROM, other Modified ROMs, Wallpaper pictures for windows (.BMP) and Amigas Workbench (.IFF), Various pictures in .JPG & .GIF formats of .Tape inlays, Spectrum computers, Game level maps, Famous speccy people and over 100 computer screenshots.

Have hours of fun with the best loved computer from yester-years, be pre-paired to spend weeks looking through all the games, utilities, information, maps, and pictures of this classic computer. The perfect choice for anyone interested in the spectrum computer and if you want to convert your own games from tape then this disc will tell you how

I Bryant Avenue, Southend-On-Sea, ESSEX, SS1 2YD.

Tele +44 (01702) 466933 Fax 617123

BBS (0181) 2510077/8/9 Email: pdsoft@mymagic.demon.co.uk

CD100 SOUND LIBRARY £19.99

Over 1,000Mb of the best quality Public Domain & Shareware, the most comprehensive collection of sound related software

What do you get:

MIDI files in various formats.
Over 6,500 Music MOD files.
Over 1,000 Music SAM files.
Over 1,000 Music WAV files.
Over 1,000 Music Samples.

Hundreds of ready to run music related software packages, Editors, Converters, Sequencers, Drivers, Players, Trackers, etc.

Amiga Owners

Sound Tracker, Pro Tracker, MED, Noise Tracker, EdPlayer, Rippers, Samplers, Sound Effects Pro Wizard converter's & more, much more

PC Owners

latest version of Whoop-it for windows. Drum Blaster, Tetra sequencer, Blaster Master, Windows sound utilities, Trak Blaster, Acoi Music system, Multi Media Jukebox, Cinema, MODAWin, Music Sculptor, Serb UP, PC Drummer, and much, more!.

THIS MONTHS NEW TITLES

CD204 FactaSea £44.99

is a Portfolio PhotoCD containing about 300 high quality underwater photographs. This two CD-set contains reef shots teeming with brightly colored fish, macro shots of various anemones, detailed shots of World War II wrecks, plus much more!. Photo sites encompass the world ranging from the walls of Grand Cayman to the Blue Corner of Palau. Each photo is presented in five different resolutions ranging from 192x128 to 3072x2048 pixels. As a bonus, FactaSea includes Portfolio PhotoCD software for Mac and PC users!

FROZENFISH £19.99

By popular demand from BBS operators that are IBM-PC systems, we have put together a special edition of the 1994 FrozenFish CD containing 1000 fish disks archived on a per-disk basis, as well as selected utilities from the FrozenFish CDs. This multi-platform CD is fully readable on all systems, including Amiga, MS-DOS, Windows, OS/2, Mac and UNIX. Each directory contains a standard "FILES.BBS" file that BBS programs can use to provide user access to material on the CD-ROM.

FRESHFISH 10 £19.99

Released approximately every three months, this CD contains the newest programs, libraries, documentation, and pictures from the Internet, Usenet, and numerous BBS systems. All programs and binaries flash directly from that source, ready to run directly off the CD.

PRICE MATCH any other advert in this mag

CD105 GRAPHIC SENSATIONS £19.99

is a collection of the best Graphics tools, 24bit images, Animations like the famous JUMPGATE (5.7Mb), The Apache 3d helicopter and the Space Animation by Samuel Rees. A huge collection for IMAGINE Users - that will take you years to look through, categories including: Anatomy, Animals, Attributes, Aviation, Bathroom, Botany, Building, Cards, Computers, Cut-Fonts, Food, Furniture, gears, Kitchens, Lamps, Land, Logos, Misc, music, Outlet, Phones, Ships, Space, Sports, Text, Toys, Tree, Xtra Vehicles, Video & Weapons. LIGHTWAVE Users are treated to subjects like: dog, the universe section, Textures, Tools, Toys, Tutorial, vehicles, Video, ViewPoint & Weapons.

CD100 HOTTEST 5 £19.99

Includes a FREE 54 page printed Book with all the programs Names, version numbers & descriptions, is the first cdrom to come with a free printed book which describes all the public domain and shareware titles.

Contains: disks library (disks V1501-V1750), and from 4001-4300. This cdrom covers a variety of Public Domain subjects: Utilities. Games, Mega Demos – AGA, Euro Demos, Demos, Product demos, Disk Magazines, Music Titles, Slide shows, Clipart, Fonts, Rave Dance Tracks, Sampled Sounds, Images – JPG, GIF, AGA 256, Imagine Objects, Textures, Animations, Sound Samples, Music Modules, Colour Clip art, Educational disks, AdAD type 1 fonts, DPaint fonts, Scalefont fonts, Business programs, Word processors, Graphic utilities, Workbench tools, Magic Workbench icons, Music production, Hard drive utils, Comms, Virus Killers, Video production, Emulator's, Fractals, Printer utilities, New Printer drivers, & much more.

PC

CONVERTERS

Tiny View is a 24 Bit PCX graphical viewing program for VGA and SVGA with support for various formats and convert them to almost any other file format like BMP, GIF, ICO, IMG, MAC, PIC, TGA and TIF. Also does image processing and screen grabbing for DOS.

ICONS

Contains over 100 ZIP files each full new icons for your Windows. Will enhance anybody windows from the normal dull system setting to an exciting multi colour display.

POV

Contains all the latest Updates and over 70 new ZIP files all related to the Ray tracing program called POV-RAY.

PRESENTATION

Contains Autodesk, Bootbase, CPMapv1 & 2, POPChart, QShow, Resume, SFlow, SOM, Slides, SSVWR4, TakeOne, Talk Show and ZGraf for Windows.

GRAPHICAL UTILS (DOS/WIN)

Contains the latest DOS viewers like Colour View, Droll Choice, Fantasy Art, Graphic Workshop, ESP, Halloween Clipart, HomePlan, Fractals in motion, Pfaces, Kiran Cards, Mandelbrot/Julia Set Generator, Microscope, SnoPaint, multiple Slideshow Animator, Trade Show, and VFD (command-line motion video compiler that converts FLI, FLC, AVI and MPG, and another 30+ programs for windows. (Too many to list!

WALLPAPER

Contains over 150Mb of software related to wallpaper images. Images for Win95 over 100 ZIP files there's loads of different backdrops to look through.

C64 SENSATIONS

REMEMBER THE GOOD OLD DAYS

This CD contains all the Software that we have collected during our great times on the C64. Dating from 1984 up to the present day. Surprising as it may seem to a lot of people there is still a lively C64 scene today.

Although very different from a few years ago there are still a lot of people still heavily into the 64. And the rest of you, like us, have a lot of great memories.

That is one of the reasons why we compiled this CD. So anytime we want to reminisce the old days we can just pull out the CD, plug it in and Everything is brought back to you.

We guarantee you ! that you will not have seen many of these amazing C64 Mega demos as a high amount have not been releases before.

Our C64 experts have spent months of painful work preparing this disc converting files from 5 1/4 inch floppy disks. Searching through the internet sites, taking to C64 programmers and loads more.

"Inside the front cover you'll find useful information on how to use the disc.

AMIGA

Contains various Amiga tools to be used for copying & converting the .D64 images back to your 1541 or into your Amiga. Also included is the FULL version of .A64 Emulator Package.

DEMOS

This directory contains our entire C64 Demos collection. They date back from around 1986 until April of 1995. There are literally thousands of demos and magazines. On the fun I had looking over my old demos and reading charts in 5 year old magazines. The collection is as complete as it could be for someone mail trading for years.

MS-DOS

Contains various IBM tools to be used with the image files. The IBM Tools section is considerably larger than the Amiga Dir. In here you can find a tool to do virtually everything you have ever dreamed of to a .D64 file. Also included are the latest Shareware and Upgrade copies of C64S and PC64, the two most common PC C64 Emulator's.

SIDTUNES

In here you will find hundreds of Sid Player'tunes. All the tunes are in Amiga Playsid format BUT have all been renamed 4th PC SidPlayer file extensions so they are rinable on a PC as well. They are also rinable through PlaySid. The latest versions of which is also on the disc are provided in the relevant Tools directories.

OUT NOW £19.99

The Aminet Series £12.99

Aminet 6

CD175 - is dated June 1995 with a focus on demos is still available in limited quantities

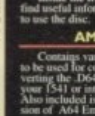

Aminet 7

CD184 - is dated August 1995 contains more than 1 gigabyte (uncompressed) of software in thousands of archives. Since the release of Aminet 6 more than 500Mb of new software has appeared. The current edition has a special focus on images. 80,000 images and multimedia were included.

Aminet 8

Not available for this issue

SUBSCRIPTION

The Aminet CDROMs are published bimonthly which means the 6 new valuable issues are released each year. For a Fast, reliable and inexpensive service £11.99 each. Get years on day of release.

CD208 - Dated October 1995, contains more than 1 gigabyte (uncompressed) of software ware in thousands of archives. Since the release of Aminet 7 CD more than 300Mb of new software has appeared. The current edition has a special focus on modules. More than 1,00 were included. Many modules are of a very high-quality and feature 8 voices. The excellent user-interface has also experienced further improvements.

80Mb of Business Software.
45Mb of Communications.
60Mb of Graphics & Sounds.
80Mb of Development tools.
45Mb of Disk and HD tools.
20Mb of Documents.
60Mb of Games.
45Mb of Graphics software.
40Mb of Top-downloads.
40Mb of Miscellaneous.
400Mb of Music Modules.
10Mb of Music Software.
10Mb of Text Software.
30Mb of Utilities.

CD112

Aminet Set 1

Aminet is worlds largest collection of freely distributable Amiga software. Up to 10,000 users access the vast archives every day, and countless programmers publish directly via the Aminet. Only 3 1/2 years after its inception Aminet now holds the equivalent of more than 4,500 floppy disks of software! Until recently access to Aminet was restricted to international network users. But now all of the first set can be purchased in one go. Consisting of 4 CDs, the complete archive is published for the 1st time. The best selling CD to date, recomended. Aminet Set 1 Contains the follow software

CD210

Aminet Set 2

To be released this side of christmas pre-order it now and you get £10.00 off the RRP thats all for cdroms for £19.99+£.75p towards the postage and packing.

Only £24.99 each

65Mb of Business Software.
86Mb of Communications.
336Mb of Graphics & Sounds.
141Mb of Development tools.
12Mb of Disk and HD tools.
2Mb of Documents.
160Mb of Games.
134Mb of Graphics software.
109Mb of Miscellaneous.
358Mb of Music Modules.
29Mb of Music Software.
87Mb of Text Software.
103Mb of Utilities.
37Mb of Pictures & animations
6Mb of Hardware related.

Each pack contains 4 complete CDROM Discs

ADULT SENSATIONS 2

CD200 - The Adult Sensations 2 features a whole new batch of exciting new adult material including thousands of graphic images, hundreds of Anim-key sound samples in WAV IFF & VOC formats, Adult jokes, dozens of other world, animations, in FLI & ANIM formats. Adult Sensations 2 also contains sound effects for use in your own original adult music productions that feature sexy samples.

SCI-FI SENSATIONS £19.99

THE SCIENCE-FICTION CD ROM

CD207 - SCI-FI Sensations is an exciting new CD-ROM containing over 1000Mb of Science fiction images, music, animations, 3D objects for Imagine & Lightwave, Sounds, Sound FX, Documentaries, Information and SCI-FI games. Catories include: Babylon 5, Star Trek (The original, The Next Generation, Deep Space Nine, Voyager and the films), Batman, Dr Who, Thunderbirds, Robocop, Robocop, Bladerunner, Aliens, Terminator Gatteaca, Twin Total Recall etc. All ready to run direct from the CD. There are other interesting software catories like Imagine Objects, Games, Clipart, SCI-FI Fonts, Information, WallPaper, Stories, music, Samples, 3D Objects, Game Graphics, Tools, and Animations in FLI, FLC, ANIM, Movies, AVI, Mov and MPEG formats.

Double CDROM

New Winter CDROM Catalog Out Soon

NETWORK PACKAGE & CDROM 2 £34.99+ P&P

NETWORK CDROM 2 £14.99
NETWORK CABLE £19.99

New version

Upto 8 Times Faster

GOLD FISH 1 £24.99

CD019

Find Fish has been working to supply the Amiga community with high-quality, freely distributable software for the Amiga since the introduction in 1985. Contains the official archive of the 1000 floppy library created by Fred Fish from mid January of 1986 to April 1994. See Gold fish 2 for the second in the series and coming soon.

WORLD-INFO'95

CD203 - £44.99

is your virtual guide around the world! Travel to faraway places, research your next vacation spot or prepare for a geography test. This CD contains information about 194 countries and 700 cities. Topics include: geography, maps, climate, food, people, plus much more. Minimum system requirements are a computer with Mosaic or NetScape with a screen resolution of 640x480 with 256 colors.

ASSASSINS 2

CD211 - £19.99

Totally new games CD from the Assassins. The original CD was so good the Amiga Format awarded it 95% Gold. The same popular theme GAMES with a whole new selection with improved menu selection (Works with all systems). Also contains the whole collection in DMS format (1-250 floopy disks).

GOLD FISH 2 £24.99

Contains a selection of software, animations, pictures, and other material, released on FreshFish C D R O M ' s between October 1993 and November 1994, with most of the material updated to the latest available versions. All of the material is included in both archived (BBS-ready) and unarchived ready-to-run forms.

THE AGA EXPERIENCE vol.1

NFA and SAdENESS PD have filled this CD with over 600 megabytes of software specifically for AGA Amigas (A1200/A4000 etc).

Only £19.99

On this CD you will find: Games, Utilities, Demos, Pictures, Slideshows, Diskmags, Text files, Animations, Fonts and Rendering files plus much more!. Also on this CD, you will find several EXCLUSIVE titles produced by NFA, Digital Illusions, Klondike cutsets. You will not find these titles ANYWHERE ELSE!. This CD also features: MagicWB colour scheme, Custom Ray-Traced Icons, Simple WB Interface, Exclusive NFA Titles, Over 60 cartsets!

GROLIER ENCYCLOPEDIA 2 £26.99

All volumes of the Academic American Encyclopedia version 2.

(5 CDROMS) UTILITIES BUNDLE - £25

all 5 cdrom titles for £25.00 or £7.99 each. (Postage and packing £3.00 or 75p each)

SAAR & AHOK 2 | ULTA MEDIA 1+2 | GIGA PD | FISH 7

GATEWAY £8.99

CD185

is a full featured NetBSD 0.9 full featured 386/486 Unix operating system with source code and programs for the 386, 486, Sun 3/50, and other archs.

Go networking with a large selection of supplied networking tools. Many supplied packages included a binary release of the X window system (X11R6) packages such as pearl, emacs, games, tools.

AMOS PD V2.0 £16.99

CD033

The official Amos PD Library is the largest source of Amos related source code and programs featuring Games, utilities, Samples, Pictures, Sprites, Music, Mega Mega etc all written in the language Amos. New updated version AUG 1995 edition

EMERALD MINES £13.99

Can you collect the emeralds, defy the brain-taxing obstacles and reach the exit before time runs out? Enchanced version of a classic puzzle game contains over 10,000 levels. This game is ADDICTIVE! Extreme caution is advisable for loss of sleep, hair or sanity caused by playing Emerald Mines!.

LOCK-N-LOAD £7.99

CD028

An Amiga PD/Shareware games compilation. Nearly 1,000 Games ready to run on CD32, CDTV AS'S and any external SCSI CDROM Includes Assassins Games 1 (about 194 countries and 700 cities) CD32/CDTV users). and several business/educational titles.

CD BOOT £24.99

CD177

is a phenomenal new product that enables you to use almost any CD32 games on an A1200 or A4000 CDROM drive and any filesystem). The usage and installation of CDBoot is very easy for the user. Compatibility is very high.

GAMER DELIGHT £7.99

CD110

This CD contains 40 games for the Amiga from differing categories, Action, Jump & Run, Card Games, Puzzles, Strategy Games. A whole range of computer entertainment awaits!. will hold you captivated for hours and guarantees long lasting pleasure. All the games are cosmetic cod versions - NO DEMOS!

MEETING PEARLS 2 £9.99

Volume 2 contains the following software & much more:-

30Mb	HD, CD & SCSI tools.
25Mb	Developer tools.
25Mb	Text, FAQs, CD files.
12Mb	Graphics programs.
25Mb	The Party '94'
30Mb	Various other tools
5Mb	Educational
66Mb	NetBSD for the Amiga.
30Mb	Terminal programs
25Mb	Animations.
25Mb	Music programs
6Mb	Mush programs
31Mb	and more for Psion.
37Mb	Linux for Amiga
17Mb	Fractals
82Mb	TeX installation
36Mb	movie database
35Mb	pictures.

* GREAT Programming CDROM from the creator of the Aminet series.

AMOC 2&3 £17.99

CD019

1994's most complete software collection from the computer studio in canada is a double cdrom produced in the simple style as the first two aminet cdroms.

HOTTEST 4 £9.99

CD045

Contains only the very latest MOD-Games, Mega-demos, Mags, Demos, Anims, Rave Demos, Sounds, Eric Schwartz, Large memory & disk consuming anims + loads of 1-3Mb anims, Demos, Mega Demos, Games, Web site, Art work, Educ, Prog, Samples, Modules, Video Utils, IFF Pics, GRX, Demo Makers, Anim Utils, Hard & Disk.

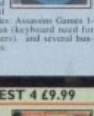

FRACTAL FRENZY 2

£44.99

CD209 - Proceeds from Chaos is a collection of 2127 images by eight renowned fractal artists. All images in high resolution 1366 x 256 colours. Also contains Fractint version 19. "The contributors on this CD are enthusiastic explorers of fractal graphic terrain, and the vehicle they use to create there explorations is fractint.

TEXTURES £39.99

CD115

1.3 GIG of textures designed for artists, Designers, 1,000 24 Bit textures in numerous file formats including IFF, TARGA, JPEG, PICT, TIFF and SGI. All are represented with thumbnail renderings on 6x400 index images for easy previewing. is perfect for use with 3D programs like Lightwave & can be used to create Bump maps.

POV RAY £19.99

CD091

Create 3D graphics like this! No artistic ability required!. The POV-Ray CD is a compilation of images, some source, programs, utilities and tips on POV-Ray & 3D graphics from the Internet & Comp.graphics. Unlike some other raytrace compila-tions, this one is aimed fairly fairly and squarely at those who want to create their OWN images.

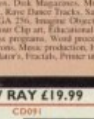

MULTIMEDIA 2 £22.99

CD038

OctaMED will run directly from the CD with no installation. OctaMED is a commercial program. In addition we have included the full MultiCraft collection of midi & music X files, samples, instruments, utilities, Midicraft and professional musicians & have provided over 50Mb of data from their collection.

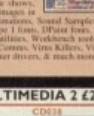

CDWRITE £44.99

CD147

What! You still can't write to your CDs CDROMs have long been an essential part of many computing, and the number of software packages available or is increasing steadily. Until Now, though, it was not possible to write to CDs. We have found new revolutionary software by Ralph Haskel and Stefan Ossowski's which runs only to virtually write to CDs with a ordinary CDROM drive. Requires a fast drive system.

3D STUDIO £19.99

CD145

Imagine Lightwave Real 3d. From 24Bit club Sector-land Exclusively for this CD. You will also find dedicated animations for Retina and Opal Vision cards, a selection of EGS utilities and rendered textures in a variety of formats. 3D Atomo is one of the better produced editors with some very tasty textures and objects.

SPACE & ASTRONOMY £19.99

CD017

Contains 5000 text files fully readable on the CDROM. These files include info on asteroids, astronauts, NASA etc. Theres handy viewers to browse through the images on the disc and documents. Sysops get index files for bbs, opus, fpcboard, spitfire, maximus, & BBS software.

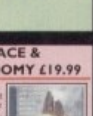

GIGA GRAPHICS £29.99

CD113

Giga Graphics is a best graphic collection for the Amiga with more than 10,000 pictures (2 gigabytes). Overviews & Graphic utilities. A must for every Amiga Fan. Perfect for AGA Amigas or Big graphic Cards. Images in IFF format (24 Bit and HAM8). Its also a 4 CD set.

LIGHT ROMS £39.99

CD057

LIGHT ROM 1 Contains 650 Mb of 3d objects, images, images sequences, scene files, surface attributes, bumb maps, & textures all for use with Lightwave. An invaluable resource for all users.

CD114 LIGHT ROM 2 - An improved selection of 3d objects, images, images sequences, scene files, surface attributes, bumb maps, & textures all for use.

PRO CLIPART £9.99

CD051

Special

Over 10,000 - that can add a professional touch to any newsletter, leaflet or publication you create. Categories like Advertising, Aircraft, Alphabets, Animals & Wild Life, Antiques, Birds, Borders, Frames, Business, Cartoons, Cats, Children, Comical, Christmas, Computers, Dogs, Educ, Electrical, Family, Farming, and Much More.

FONTS & CLIPS £9.99

CD028B

Special

How about every single font we have ever produced! over 4,000 Adobe type 1 font files, 1,500 True type Fonts, Postscript, IFF Mono (Colour fonts, Pro Page II Fonts, Page Setter II Fonts. Also a wide selection of clipart Over 15,000 PCX files, 800 GIF Files, 1,000 EPS Format, & 2,370 TIFF files. DTP Users.

ILLUSIONS 3D £7.99

CD067

Special

Contents awide selection of the most popular 3d software and images. AMIGA programs include 3d Stereogram, AGG24, SIRDGN, and the latest StereoCAD. IMAGES - includes hundreds of source images (before conversion), ideal images, and 3d images (all images in PCX, IFF and HAM8 formats).

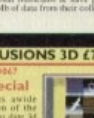

It's back!

The Amiga Computing team grab the new Amiga Magic bundle and check out the software that comes with it

After an absence of more than a year from the production lines, the Amiga 1200 is finally back in action. The world's favourite 2Mb, 68020-based home computer is back in the shops and now comes with a new bundle of software tools and games as an added incentive to potential buyers. The new A1200 is only different to the machines made by Commodore in one respect. The A1200 now comes with Kickstart and Workbench 3.1 as standard, which means CD-ROM support and bug fixes are now included in the system software.

For those of you who are contemplating buying an A1200 for the first time, some explanation of the Amiga's capabilities might be in order. The A1200 is one of a long line of computers, originally made by Commodore, which are now produced by Escom subsidiary, Amiga Technologies.

The A1200 is equipped with the AGA (Advanced Graphics Architecture) chipset which means it can display hundreds of thousands of colours from a 16.7 million colour palette. It also has an advanced sound chip giving four channels of stereo sound and, perhaps the Amiga's best strength, the A1200 is fully pre-emptively multitasking.

TRADITIONS

The Amiga has a long tradition in video-related areas including art and animation, video titling, and multimedia presentations and image processing, and the A1200 continues this tradition.

The software bundle accompanying the Magic pack contains two art packages, and the A1200 itself is equipped to send graphics straight to video, having a composite output built into the machine. This means you can record your animation and graphics work straight to video without requiring any additional hardware or software.

But let's not forget the Amiga's musical talents either. With packages such as Octamed and a sound sampler, you can create music to suit any taste, from the classical to the downright ravey. If you already own a musical instrument that conforms to the MIDI standard then you can buy a sequencer package for your Amiga along with a MIDI interface and control your keyboards through the Amiga.

And just because the Amiga excels at art and music, it doesn't mean it is less capable at the more serious aspects of computing. In the software bundle that comes with the new Amiga 1200 you will get one of the top word processing packages available for the Amiga, together with a splendid spreadsheet program, a database, and a personal organiser.

The Amiga is also a talented performer in the lighter side of digital entertainment. Some of the world's most famous game names got their start on this platform, not to mention their games. Titles like Lemmings, Pinball Fantasies, Sensible Soccer and Speedball were first released for our favourite machine, and there is an enormous range of shareware and PD games whose quality sometimes rivals that of the most accomplished software houses.

If you are lucky enough to be able to afford the hard drive version, the benefits are even greater. Workbench runs a lot faster and is more flexible from a hard drive, and to top it all off, you will receive an extra piece of software called Scala MM300 in the bundle.

Scala is used by multinational corporations and international hotel chains for multimedia presentations, corporate video titling, and much more. That it is so flexible can be surprising, but not as surprising as its ease of use. Within minutes you'll have text and images flying over the screen like a pro.

Want to add graphics to your sister's wedding video? Scala is your program of choice. With all these advantages, it's easy to see why millions of people the world over chose the Amiga as their computer of choice, and this new bundle will guarantee many more users.

Turn the page to check out our reports on the eight pieces of software that make up the bundle for the A1200, and watch out for tutorials for using your Amiga in the coming months.

Photogenics v1.2A SE

The best solution for 24-bit painting on a budget, Photogenics offers unbelievable power for a very low price (well, nothing in fact because it's included free in the bundle – ed). The bundled version that comes with the new A1200 pack has been limited in certain respects, but if you send in your registration card to the nice people at Almathera, they will instantly send you out a disk with a demo of the full version of Photogenics so you can see what you are missing.

So what exactly is Photogenics? Photogenics combines the power of image processing functions with painting tools to allow you to create 24-bit pictures (a 24-bit picture is one that has a palette which can consist of as many as 16,778,216 colours). Photogenics is ideal for retouching scans or video grabs, or just painting from scratch onto fresh digital canvas. The program can be a little slow at times, but this isn't so surprising when you realise the amount of data that has to be calculated.

Photogenics doesn't have any animation facilities because that is not where its focus lies. It concentrates solely on the still image – art for art's sake, you might say. One of the major reasons for upgrading from the bundled version of Photogenics to the complete version would be the enhanced range of file formats that Photogenics can load and save.

In addition to standard file formats like BMP and PCX, familiar to PC users, you can

also make use of Photogenics' font loader, which allows you to create text inside Photogenics, and its Plasma loader which generates a swirling fractal pattern. But even more important than these are the full version of Photogenics' support for alpha channels and compositing functions.

A technical discussion of alpha channels would be too much to go into here, but if you think of them as being like stencils which allow you to overlay one image over another, masking out parts of the image, you'll have some idea. This extremely powerful technique is used by professionals to allow the Eiffel Tower to appear in the same skyline as the Empire State building and Big Ben, and has as many uses as you have braincells.

For users familiar with Photogenics who are contemplating buying a new A1200, here are some details of what is missing from the full package:

- No text facility
- No crop facility
- No compose facility
- Limited number of loaders and savers
- No new icons support
- No cybergraphic support
- No twirls
- No printing
- No alpha channels

Comparison

To complement Photogenics, try ImageF/X v2.1 from Nova Design (£249.99 from Wizard Developments 01322 272908). It was reviewed in our August issue and highly rated. You will need more memory to get the best from it and a hard drive is a must.

Verdict

The version included has been updated and seems slightly faster than the previous release, but some of the more annoying graphic glitches have been cleared up and it still offers good value for money. (Worth £49.95)

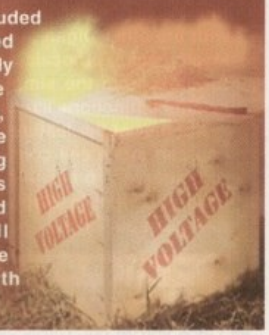

Personal Paint v6.4

The only one of the packages in this bundle to have been included in previous Amiga bundles, Personal Paint is a stalwart of Amiga graphics. Designed to work inside the Amiga's palette range, unlike Photogenics, Personal Paint gives you the ability to work in anything from two to 256 colours, perfect for on-screen work and animation.

Personal Paint also has a few tweaks over DPaint, the Amiga's best-known paint package. These include image processing functions that can be applied to a brush, an area of the screen or the entire picture, giving you effects like embossing, blurring and gradient fills. Personal Paint has more features than you can shake a stick at, including Stereogram generation (both SIPS and SIRDS), colour reduction, image conversion, virtual memory (a system which uses your hard drive as memory), ARexx support and a completely user-definable user interface. Personal Paint still lacks some of DPaint's finer details, like the move requester, but at least Personal Paint is still being developed.

The fun doesn't stop there with Personal Paint. Because it supports the system clipboard, it makes the ideal companion to your icon editor, letting you use Personal Paint's far superior

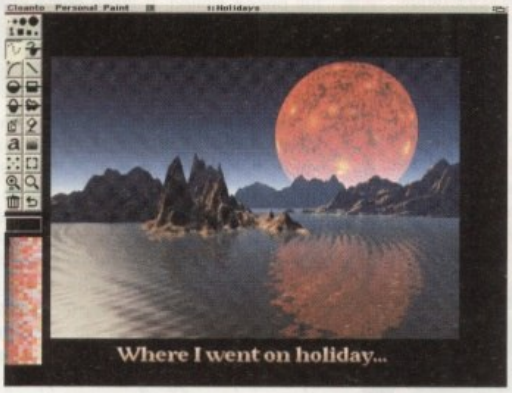

tools for the creation of your icon, which can then simply be copied and pasted back into the icon editor.

This is just one of the ways in which you can combine Personal Paint with other software. You could take your 24-bit output from Photogenics, load it into Personal Paint which would then convert it down to 256 colours (or fewer if you wanted it to). You could then add a text caption to the picture and save it back out. Once you'd done this it would be child's play to load up Wordworth and load the picture into a document, thus accompanying your text with pictures.

Comparison

To complement Personal Paint, why not try Deluxe Paint V by Electronic Arts. It is available from a wide range of dealers.

Deluxe Paint is the program with the longest pedigree on the Amiga (it was also in the first bundling deal) and was the first to provide an integrated animation and painting environment in one program.

Verdict

Personal Paint is one of those pieces of software that was a bit shaky to start with, but through several years of development by a committed publisher, Personal Paint has thoroughly grown up. The stereogram tools are the best (if not the easiest to use) of any system I have seen on the Amiga, and there are functions that can be performed in Personal Paint that can't be achieved at any price with other Amiga graphics software.

Well done Cloanto and new Amiga owners – you've got a great bit of software there. (Worth £49.95)

Turbocalc v3.5

Turbocalc is probably the best-known spreadsheet on the Amiga these days. Its looks hark back to Gold Disk's Pro Calc, now no longer in production, but is bang up-to-date and brimming with features.

The copy of Turbocalc in the bundle is the full version, lacking only the nice box and proper manual (most of the bundled productivity software has one combined manual) of the normal release. Turbocalc is originally a German program, although the rights to it have been bought by Amiga software giant Digita and further development will bring it more into line with their other products. In Germany it has sold over 50,000 copies over its three year life, which is certainly not bad going.

The changes that have been made to Turbocalc since version 2 are numerous and extensive. The program has been updated to take advantage of all of Workbench 3.1's abilities, including Locale support (for foreign language versions), online help and system clipboard support. Turbocalc's import and export functions are superb and allow the importation and exportation of spreadsheets in the most popular formats (Excel and Lotus 123), along with data compatibility with the other Digita products included with the Amiga 1200 Magic pack. Turbocalc can create charts in a wide variety of formats, from the simple bar to snazzy 3D pie charts and scientific functions like sine waves and hyperbolic curves.

Another of the features that has been improved is the way you can move cell contents around. In common with many packages on other platforms, you can click on the cell or cells you wish to displace, then simply drag the cells to a new location.

Comparison

Once you've put Turbocalc through it's paces, why not have a look at Final Calc from Softwood (contact Gordon Harwood 01773 836781), when it becomes available. Final Calc is the latest in Softwood's software stable and should be graced with the same clean, speedy interface as the other products in the range.

Verdict

Until Final Calc gets released, Turbocalc is the Amiga's premier spreadsheet, afterwards, well, we'll see. Turbocalc can be somewhat idiosyncratic at times, but even as it stands it works well. After Digita get their mitts on it properly, I'm sure Turbocalc will be the friendliest spreadsheet available for any platform. (Worth £49.95)

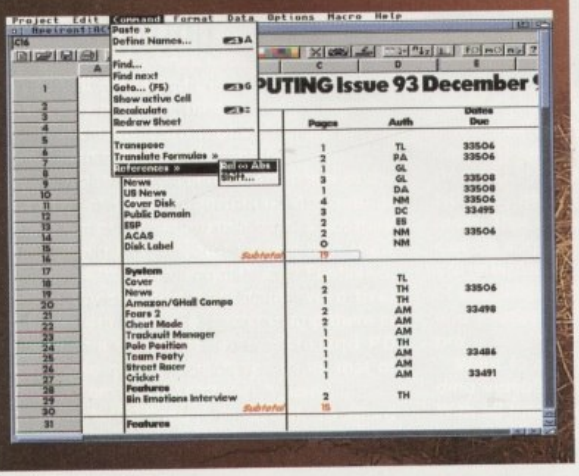

The new box in all its glory

Wordworth 4 SE

Amiga Technologies' emphasis on the Amiga's productivity power will never be taken seriously unless the word-processor comes up to scratch. After all, spreadsheets and image processors serve specialist requirements, but everyone needs to print a letter off once in a while.

Fortunately, Wordworth SE already has a good reputation with Amiga enthusiasts as a good value word-processor, and the few important additions included in the new version can only make it more appealing.

For anyone unfamiliar with the program, SE is a cut-down version of its full priced sibling. It lacks some of its big bro's more specialised features, but retains the most commonly used tools and, most importantly, will run on the standard A1200.

New for this version, Digita have incorporated style sheets and ARexx support. For most users it will be the style sheets that have the greatest impact on the way they work since they allow for drag and drop editing of your document's layout. In effect, they let users manage their page layouts more easily while allowing for greater consistency between all of their documents. Text is formatted instantly by simply dragging and dropping a particular style onto the desired section of your work.

ARexx is the powerful interprocess communication language which opens up new possibilities for the more technically minded users. Basically, it will allow you to control other programs from within Wordworth, a feature that was not available in the last version.

The program's speed has also been improved, though the pretty interface still takes it toll by making SE a tad sluggish for some tasks. File sharing capabilities with Turbocalc are also welcome additions, allowing users to maximise their bundle.

Comparison

SE is a cut down version of the full priced Wordworth, version 4 of which should be available by the time you read this. The flagship program includes advanced features like a table of contents generator or the librarian facility, but then it costs more (£149 for v.3.1) it won't work on the basic Amiga. Final Writer Release 4 is equally incomparable, since it now requires 3Mb of RAM and a hard drive.

Verdict

Wordworth SE was an impressive enough product when released at the beginning of 1995, and this version adds a few valuable extras that will be the icing on the cake for many users.

It's not the most advanced word-processor available for the Amiga, but the combination of a colourful and friendly interface, combined with powerful features like auto-correction and the new style sheets lift it far above the level of poor man's substitute. In all, SE is a package that will serve the average user admirably. (Worth £49.99)

Wordworth SE may be cut down, but many of the design tools are kept in tact

Datastore 1.1

Databases are rather dull by their nature, but they serve a valuable purpose and, as this program proves, they don't have to be as bland as is often expected. Datastore has the advantage of being about the most modern looking database available for the Amiga.

The interface follows the principles set by other Digita programs including Wordworth, which means it fits neatly in as part of the bundle. Users can therefore expect colourful icons, a floating tool bar, and online help to make using the program more intuitive.

Those of you who don't want to spend too much time compiling files of boring information will be relieved to find Digita have included predefined databases that will instantly meet many enthusiast's needs. We have, for example, the usual address book along with others like club membership records, plus supercar collection and recipe files. These are often colourfully designed with pictures. Those that want to start from scratch will find that the normal field creation tool used for slapping down data is accompanied by powerful design features. Records can be made more interesting using the box, caption and picture frame generators – although as with Wordworth, use of pictures tends to slow the program down.

Databases have never looked so good – though at times it's at the expense of speed

Naturally, a search facility is incorporated, but more interesting is the query tool that makes it easier to organise your data. It's thanks to this that users will find Datastore particularly adept at narrowing a search down to a specific collection of records.

Comparison

Datastore will obviously be compared with Final Data v1 which is on our CoverDisk this month, and it has to be said it bears up favourably when it comes to cosmetic gloss. On the other hand, Final Data is faster, less fussy, and appeals to people who want to get the dull business of data out of the way. Datastore, however, has more polish and will suit the hobbyist better.

Verdict

An obvious choice to go with Wordworth, this well received database has been tweaked to remove the odd bug and given a file sharing facility for use with Turbocalc. Datastore isn't new, but it still has a very modern approach and it's colourful design will appeal to many database users. (Worth $49.99)

Scala Mm300

Scala will only be included with A1200s that come with a fitted hard drive. Hard drive owners will not be supplied with the disks that Scala is installed from, nor a manual. Users wishing to get these items can contact Scala UK on 01920 444294, where they will be told what the situation is.

Scala is one of the killer apps that makes the Amiga what it is. In its simplest form it can be regarded as a superior video titling program, but Scala offers much more than just that. This version supports the control of laser disc players and industrial video recorders, is ARexx controllable, and comes with a wide selection of bitmap fonts and professionally designed video resolution backdrops. Scala's interface is one of the most intuitive of the Amiga and allows for a very quick start to your presentations.

Comparison

The only thing on the market that can beat Scala MM300's performance is Scala MM400, so an upgrade to that would be a good move if you need the extra power, but be aware that the best can only be had from either version with additional RAM and processor power.

Verdict

Scala MM300 is possibly one of the best pieces of software available for the Amiga, and the fact that new Amiga owners will be getting it for free is a tribute to Amiga Technologies powers of persuasion. This package alone is worth the price of the hard drive version of the A1200, so if you can, save your pennies for a hard drive equipped Amiga.

Organiser v1.1

The final package in the business/household software suite from Digita is Organiser v1, and basically it's an electronic filofax designed to let users organise their work and social appointments on computer.

Once again, Organiser is controlled using Digita's now familiar tool bars and requesters, and the designers have even managed to give it some of the trendy styling any self-respecting yuppie should expect from their filofax. Thus you can turn pages by clicking at their corners, and sections are subdivided with colourful tabs sticking out at the side.

As well as the diary that constitutes the largest part of the package, there are also sections set aside for your addresses, tasks and calendar. Most important for novelty, however, is the supplement section which allows users to 'clip in' things like conversion tables, dialling codes or even wine and restaurant lists. Lots of supplements are included with the package, but you can also use Wordworth to make your own.

So far, though, Organiser has little to recommend it over a real filofax. The fact that users can automatically repeat regular entries as required – for example their weekly squash game – and that alarm chimes have been included does go some way to giving the computerised version an extra charm. Portability problems are only partially overcome, however, by the fact that Organiser will print pages to fit in real life filofaxes.

Comparison

Organiser is one of those odd programs that doesn't really have a commercial counterpart to square up to. There was Digita's Day by Day and a number of PD attempts, but users wanting a more professionally designed product won't be able to find anything better on the Amiga.

Verdict

Maintaining the general level of quality that is apparent with the serious software in the bundle, Organiser is attractive and could hardly be easier to use. Whether a commercial electronic organiser is worth buying is rather debatable – after all, the main attraction of a filofax is that you can consult it wherever you may be. This weakness aside, however, Organiser will doubtless prove valuable as a compliment to the rest of the Digita software included in the bundle. (Worth $39.99)

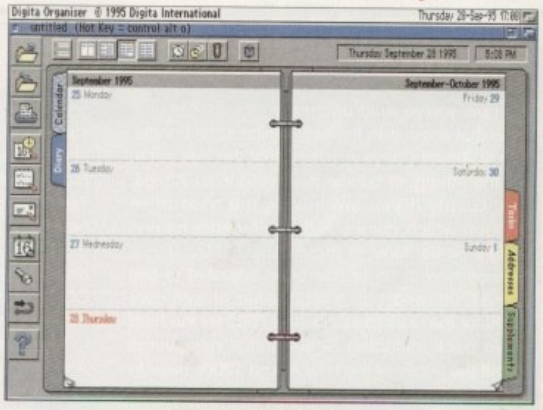

The ultimate yuppie accessory from the '80s now comes in computerised form as part of the Amiga bundle

Pinball Mania

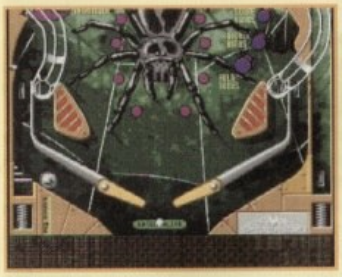

The graphics certainly don't show off the AGA chipset

Unfortunately the ball and flipper movement don't feel all that realistic

Pinball Mania follows on the long line of pinball simulations from publishers 21st Century.

Four tables are available with a variety of themes from spiders to law, each with some imaginative missions. On the table Jailbreak, for instance, one of the tasks is to get the ball into Sentence Ball-Trap to sentence a suspect, or you can spell the word Guard to call the guards and stop a riot. The second table, Jackpot, works particularly well with its gambling theme, so contains sub-games like Roulette or a fruit machine mission. Kick-Off has a 2-ball multi-ball feature for the penalty shoot out mode and finally, Tarantula has all kinds of mysterious passage ways.

Comparison

The game is AGA only and pretty close to the commercial version, although it may have some minor tweaks made, but as yet it is unclear what, exactly. Gameplay, though, will remain the same. It will retail at £29.99.

When compared with other pinball titles this looks poor. Pinball Illusions would have been a better inclusion because it had excellent graphics and realistic gameplay. If Amiga Technologies wanted a more recent pinballer, they should have opted for Obsession because although this would run on all Amigas, it had better graphics.

Verdict

21st Century have built up a reputation as publishers of some of the finest pinball sims ever released, so when Amiga Technologies announced they were including their latest sim in the bundle, high hopes were raised. Unfortunately, it soon became apparent that this title was nowhere up to the same quality as its predecessors. This time they have chosen Spidersoft as developers instead of Digital Illusions - a big mistake.

The graphics are unimpressive but this isn't the main problem. It's the playability which is totally unrealistic. The ball movement feels sluggish and even when your flippers are shooting at full power, they aren't responsive The missions provide some entertainment but it is not as playable as it should be.

Whizz

The second game in this package is Whizz from Microvalue Flair. It is an isometric platformer which takes a rather similar theme to that of Lewis Carroll's Alice in Wonderland, with the main character of a rabbit and fantasy-like backgrounds.

The player controls the rabbit who has to move through various levels to escape his adversary, Ratty, with a set time limit to do it in. As well as avoiding certain enemies, there are puzzles to solve and parts of scenery to interact with to continue the journey. Bonuses can be collected to raise the players score and other objects found to replenish energy and time.

Comparison

A criticism levelled at the commercial version was that it was too hard, so Flair have made the game easier and have also made the game controllable via both the keyboard and the joystick. It retails at £25.99.

Graphically, the game looks very dated

Verdict

Whizz was released quite a while back and if Amiga Technologies really felt that a platformer was a necessary inclusion then Aladdin would have been better because graphically it was outstanding and really did push the A1200's capabilities.

Conclusion

So now you've read up on the various software titles that come with the new Amiga 1200 bundle. We at *Amiga Computing* think that this has got to be the strongest bundle deal yet for an Amiga, particularly if you are buying the hard drive version which comes with multimedia heavyweight Scala. Most of the software is either in a version new to us or has been adjusted to suit the A1200, and with a total value of well over £300 for the standard pack and £500 for the hard drive pack including Scala, initial misgivings about the prices of the new Amiga 1200s have to be revised.

Once you've plumbed the depths of the titles bundled with the Amiga 1200, you'll be well-prepared for diving into the wider world of Amiga software out there. Some of the titles you'll read about in our magazine and others will require a more powerful machine than the one Amiga Technologies supplies as standard, but the beauty of the Amiga is that, unlike other platforms, you don't have to pay for everything at once. A hard drive, accelerator card, monitor and CD-ROM drive are all fairly essential purchases, but ones that can be made over a period of time.

The Amiga 1200 is a superb machine and Amiga Technologies have done an admirable job of bringing it out in time for Christmas. There were additions that every Amiga owner wanted, but they can wait until next year.

INSTALLER WORRIES

What if you can't afford the hard drive version? What if you can only just scrape together the cash for the floppy only version, but you will be able to buy a hard drive at a later date? Will you have the same problems that plagued early A1200 buyers when it came to installing a hard drive? The answer, for the time being, is no.

Amiga Technologies have said to us that all A1200s will come with the full six disk installation of Workbench 3.1, including the hard drive install disk and hard drive manual addendum. However, as Jonathan Anderson stated, the extra disk and manual are an expense that Amiga Technologies might not be willing to continue to uphold, so later Amigas may well not come with this disk and manual. However, all is not lost, you will be able to ring Amiga Technologies and they will supply you with them for a nominal fee.

Premier Mail Order

Please Send Cheques/PO's (made out to Premier Mail Order) or Access/Visa/(Switch + Issue No) & Expiry Date to:
Dept: AC12 9-10 THE CAPRICORN CENTRE, CRANES FARM ROAD, BASILDON, ESSEX SS14 3JJ.
Telephone orders: 01268-271172 Fax your order on: 01268-271173 Mon-Fri 9am-7pm Sat&Sun 10am-4pm. We are open 364 days a year
P&P and VAT included for all UK orders. Please add per item £2 P&P for Europe and £3.50 for the rest of the world. Next day service available UK only @ £4.00 per item.
Please note: Some titles may not be released at the time of going to press. Most titles are despatched same day, but can take up to 28 days. E&OE

	500	1200	CD
1 Day Cricket	16.99	----	----
4th & Inches	8.99	----	----
688 Sub Attack	10.99	----	----
A10 Tank Killer	12.99	----	----
A320 Approach Trainer	26.99	----	----
ACID BLITZ COMPILER	**29.99**	----	----
Addams Family	8.99	----	----
Adventures of Robin Hood	12.99	----	----
Air Bucks 1.2	12.99	12.99	----
Akira	18.99	----	19.99
Afterburner	6.99	----	----
Aladdin	----	19.99	----
ALIEN BREED 3D	----	**19.99**	**19.99**
Alien Olympics	19.99	----	19.99
All Terrain Racer	17.99	19.99	19.99
Altered Beast	6.99	----	----
Amazon Queen	19.99	----	----
Andre Agassi Tennis	19.99	19.99	19.99
Another World	12.99	----	----
Apidya	8.99	----	----
Arabian Knights	8.99	9.99	12.99
Arcade Pool	8.99	----	12.99
Archer Macleans Pool	10.99	----	----
Award Winners 2	19.99	----	----
B 17 Flying Fortress	12.99	----	----
Baldie	19.99	19.99	19.99
Banshee	19.99	----	19.99
Base Jumpers	17.99	----	13.99
Battlechess	----	----	19.99
Battle Isle '93	17.99	----	----
Battlehawks 1942	12.99	----	----
Behind The Iron Gate	16.99	----	----
Beneath A Steel Sky	20.99	----	19.99
Benefactor	17.99	----	17.99
Big Sea	19.99	----	----
Birds of Prey	12.99	----	----
Black Crypt	10.99	----	----
Blastor	17.99	----	----
Bloodnet.....A500+	19.99	26.99	----
Blitz Tennis	19.99	----	----
Blitzkrieg	29.99	----	----
Blue Angels	8.99	----	----
Body Blows Galactic	----	19.99	----
Bravo Romeo Delta	8.99	----	----
Breach 3	22.99	----	----
Brian The Lion	19.99	17.99	17.99
Brutal Paws of Fury	19.99	19.99	19.99
Brutal Football	----	13.99	19.99
Bubba n Stix & Premier	----	----	13.99
Bubble Bobble	6.99	----	----
Bubble & Squeak	17.99	19.99	19.99
Budokan	10.99	----	----
Bureau 13	----	19.99	----
Burning Rubber	16.99	17.99	----
SURNITME	**17.99**	**17.99**	----
Campaign 2	12.99	----	----
Cabal	6.99	----	----
Cadaver/Pay Off	12.99	----	----
Cannon Fodder 2	19.99	----	----
CANNON FODDER	**12.99**	----	**19.99**
Cardiaxx	8.99	----	----
Carrier Command	4.99	----	----
Castle Master	6.99	----	----
Caesar Deluxe	12.99	----	----
Champions of Sport	13.99	----	----
CHAMP MANAGER 2	**19.99**	----	----
Championship Manager End Of Season	11.99	----	----
Championship Manager Italia 95	16.99	----	----
Championship Manager Compendium	17.99	----	----
Chuck Rock 1 & 2	----	----	13.99
Civilisation	----	17.99	----
Classic Board Games	8.99	----	----
CLASSIC COLL - DELPHINE	**16.99**	----	----
CLASSIC COLL - LUCAS ARTS	**19.99**	----	----
Club Football	19.99	19.99	----
COALA	----	**19.99**	----
Cohort 2	19.99	----	----
Colonels Bequest	10.99	----	----
COLONISATION	**22.99**	----	----
Combat Classics 1	19.99	----	----
Combat Classics 2	19.99	----	----
Combat Classics 3	22.99	----	----
Complete Chess	22.99	----	----
Core A1200 Bundle - *Skeleton Krew, Banshee, Heimdall 2*	----	19.99	----
Core CD32 Bundle 1 - *Banshee,Heimdall 2, Universe, Skeleton Krew*	----	----	22.99
Core CD32 Bundle 2 - *Bubba n Stix, Premier, Chuck Rock 1+2*	----	----	16.99
Cosmic Spacehead	17.99	----	----
Covergirl Poker	12.99	----	----
Craft for AMOS	17.99	----	----
Crash Dummies	17.99	----	----
Cruise For A Corpse	12.99	----	----
Curse of Enchantia	12.99	----	----
Cybercon 3	10.99	----	----
Cyberspace	22.99	----	----
Cyberworlds	12.99	----	----
D Generation	12.99	----	17.99
D Thompson's Olympic Chall	6.99	----	----
Dark Seed	12.99	----	19.99
Dawn Patrol	22.99	22.99	----
Deluxe Paint V	59.99	----	----
Detroit	22.99	22.99	----
Demonmaniac	17.99	----	----
Desert Strike	12.99	----	----
Disposable Hero	7.99	----	12.99
Dizzy the Big 6	----	----	12.99
Dogfight	12.99	----	----
Dragon Ninja	6.99	----	----
Dragonstone	19.99	19.99	22.99
Dreamweb	22.99	22.99	----
DUNE 1 OR 2	**12.99**	----	----
DUNGEON MASTER 2	----	**22.99**	----
Elfmania	17.99	----	----
Elite +	12.99	----	----
Elite 2 - Frontier	19.99	----	19.99
ELITE 3 - 1ST ENCOUNTERS	----	**19.99**	**19.99**
Embryo	17.99	----	17.99
Emerald Mines	----	----	12.99
Empire Soccer '94	19.99	----	----
Epic	12.99	----	----
European Champions	10.99	----	----
Evasive Action	19.99	----	19.99
Excellent Games Compilation	22.99	----	----
Exterminator	17.99	----	----
Extractors	----	----	19.99
Eye Of The Beholder 1 or 2	12.99	----	----
FORMULA ONE GRAND PRIX	**12.99**	----	----
F1 WORLD CHAMP EDITION....A500+	**19.99**	----	----
F15 Strike Eagle 2	12.99	----	----
F17 Challenge	10.99	----	----
F19 Stealth Fighter	11.99	----	----
F117A Stealthfighter	12.99	----	----
F29	10.99	----	----
Fantasy Manager	8.99	----	----
FEARS	----	**19.99**	**19.99**
Fields Of Glory	12.99	12.99	22.99
FIFA Soccer	19.99	----	----
Final Over	10.99	----	12.99
Fire Force	----	----	19.99
Flashback	12.99	----	----
F Sim 2 Japan Scenery	13.99	----	----
F Sim 2 Hawaiian Scenery	13.99	----	----
Flink	----	----	17.99
Football Glory	8.99	17.99	----
Football Glory Indoors	17.99	17.99	----
FOOTBALL STATISTICIAN PRO	**26.99**	----	----
Future Wars	10.99	----	----
Gamer Gold Collection	----	----	19.99
Global Effect	----	----	8.99
GLOOM	----	**19.99**	**19.99**
G Gooch-Second Innings	11.99	----	----
G Gooch-Test Match Special	19.99	----	----
G GOOCH-WORLD CLASS CRICKET	**9.99**	----	----
G Gooch - 94/95 Data Disk	4.99	----	----
G Gooch - Battle for the Ashes	4.99	----	----
G Taylors Soccer Challenge	8.99	----	----
GROLIERS ENCYCLOPEDIA	----	----	**22.99**
Grand Prix Circuit	8.99	----	----
Guardian	----	9.99	9.99
Guinness Disc of Records	----	----	16.99
Gunboat	10.99	----	----
Gunship	10.99	----	----
GUNSHIP 2000	**12.99**	**24.99**	**22.99**
Hanna Barbera Animation	29.99	----	----
Hardball	8.99	----	----
Hard Drivin II	8.99	----	----
Hard Nova	8.99	----	----
Head over Heels	6.99	----	----
Heart of China	12.99	----	----
Heimdall	8.99	----	----
Heimdall 2	22.99	22.99	22.99
High Seas Trader	----	22.99	----
History Line 1914-18	22.99	----	----
Hits for Six - Vol 1 - *Chicago 90 + F19 + Titus the Fox + Star Goose + Grand Prix Master*	9.99	----	----
Hits for Six - Vol 2 - *F15 2 + Hardball, Blues Brothers + Hammer Boy + Eye of Horus + Highway Patrol 2 + Hotshot*	9.99	----	----
Hits for Six - Vol 3 - *Crazy Cars 3 + Gunship + Mega Phoenix + Airball + Archipelagos + Star Ray*	9.99	----	----
Hits for Six - Vol 6 - *Silent Service 2 + 3D World Tennis + World Cricket + G Souness Soccer + Stormlord*	9.99	----	----
Hits for Six - Vol 7 - *Special Forces + 3D World Boxing + Blade Warrior + Windsurf Willy + Nebulous*	9.99	----	----
Hits for Six - Vol 8 - *Railroad Tycoon + Int Tennis + WC Football Manager + Netheworld + Big Game Fishing*	9.99	----	----
Hook	8.99	----	----
Hoyles Book of Games 1 or 2 or 3	10.99	----	----
Hudson Hawk	6.99	----	----
Humans 1& 2	----	----	19.99
Immortal	10.99	----	----
Impossible Mission 2025	22.99	24.99	22.99
Indy Jones - Atlantis Adv	12.99	----	----
Indianapolis 500	10.99	----	----
Insight Dinosaurs	----	----	14.99
Intelligent Strategy Games	19.99	----	----
IntOS -AMOS	**16.99**	----	----
Ishar 3	22.99	26.99	----
Ishar Trilogy	16.99	----	----
ITS Cricket	18.99	----	----
Ivanhoe	6.99	----	----
James Pond 3	----	----	8.99
J Nicklaus Greatest 18	6.99	----	----
Jaguar XJ220	8.99	----	----
Jetstrike	17.99	19.99	19.99
Jimmy White's Snooker	17.99	----	----
John Madden Football	10.99	----	----
Jungle Strike	17.99	17.99	17.99
KGB	12.99	----	----
Kick Off 3 European Challenge	16.99	19.99	----
Kid Chaos	17.99	19.99	19.99
Kingpin	10.99	12.99	12.99
Kings Quest 1, 2, 3, 4 or 5	12.99	----	----
Kings Quest 6	22.99	----	----
Knights Of The Sky	10.99	----	----
Last Ninja 2	6.99	----	----
Leading Lap	19.99	19.99	----
Legacy of Sorasil	7.99	----	----
Legends of Valour	12.99	----	----
Leisure Suit Larry 1 or 2 or 3	12.99	----	----
Lemmings 1	----	----	19.99
LEMMINGS 3	**19.99**	**19.99**	----
Lethal Weapon	8.99	----	----
Links - The Challenge	12.99	----	----
Lion King	----	19.99	----
Lombard RAC Rally	6.99	----	----
Loom	12.99	----	----
Lords of the Realm	22.99	22.99	----
LOST EDEN	----	----	**22.99**
Lotus Trilogy	----	----	9.99
Lure Of The Temptress	12.99	----	----
M1 Tank Platoon	12.99	----	----
Manhunter "New York"	12.99	----	----
Manhunter "San Francisco"	12.99	----	----
Man Utd - The Double	19.99	----	----
Marvens Marvellous Adv	----	19.99	19.99
Master Axe	19.99	19.99	19.99
Match Day Manager	8.99	----	----
Mean 18	8.99	----	----
Megarace	----	----	22.99
Megatraveller 1 or 2	12.99	----	----
Messengers Of Doom	19.99	----	----
MICROPROSE GOLF	**12.99**	----	----
Micro Machines	17.99	----	----
Midwinter	10.99	----	----
Midwinter 2	12.99	----	----
MIG 29 Fulcrum	10.99	----	----
Mighty Max	17.99	19.99	----
Military Masterpieces	19.99	----	----
Mini Office	35.99	----	----
MONKEY ISLAND 1 OR 2	**12.99**	----	----
Moonbase	34.99	----	----
Morph	17.99	19.99	8.99
Mortal Kombat 1 or 2	19.99	----	----
Mr. Blobby	13.99	----	13.99
Mr. Nutz	17.99	----	----
Mutant League Hockey	17.99	17.99	----
Napoleonics	12.99	----	----
Navy Moves	6.99	----	----
New Zealand Story	6.99	----	----
Nigel Mansells W/Champ	8.99	----	19.99
Nightbreed	6.99	----	----
Night Shift	10.99	----	----
Odyssey	17.99	----	----
One Day Cricket	8.99	----	----
ON THE BALL-WORLD CUP EDITION	**9.99**	**9.99**	----
On The Ball-League Edition	19.99	22.99	----
Operation Harrier	8.99	----	----
Operation Stealth	11.99	----	----
Oriental Games	8.99	----	----
Outrun Europa	8.99	----	----
Overdrive	8.99	----	----
Overlord	22.99	----	----
Pang	6.99	----	----
Patrician	12.99	----	----
Parasol Stars	8.99	----	----
PEN PAL(WORDPROCESSOR)	**24.99**	----	----
PGA European Tour	17.99	17.99	17.99
PGA Tour Golf	12.99	----	----
Pictionary	6.99	----	----
Pinball Dreams & Fantasies	22.99	----	----
Pinball Fantasies	----	19.99	24.99
Pinball Illusions	----	19.99	19.99
PINBALL MANIA	----	**19.99**	----
Pinball Magic	6.99	----	----
Pirates	10.99	----	----
Pirates Gold	----	----	22.99
Pinkie	17.99	17.99	19.99
Pitfighter	6.99	----	----
Player Manager 2	13.99	----	----
Pole Position	10.99	19.99	----
Police Quest 1 or 2 or 3	12.99	----	----
Populous & Promised Lands	12.99	----	----
Populous 2	12.99	----	----
POWERBASE V3.5.....(DATABASE)	**14.99**	----	----
Powerdrive	19.99	19.99	19.99
Powerhouse	22.99	22.99	----
Powermonger & D/Disk	12.99	----	----
Predator	6.99	----	----
Premiere	----	----	12.99
PREMIER MANAGER 3	**12.99**	**17.99**	----
Prem Man Multi Edit Sys	10.99	----	----
Prime Mover	17.99	----	----
PRIMAL RAGE	**19.99**	----	----
Prince Of Persia	6.99	----	----
Project X	10.99	----	----
Pro Tennis Tour	6.99	----	----
Pushover	8.99	----	----
Pussies Galore	----	16.99	16.99
Putty	8.99	----	----
Putty Squad	----	19.99	19.99
Puzznic	6.99	----	----
Qwak	9.99	----	----
Quest For Glory 1 or 2	12.99	----	----
Railroad Tycoon	12.99	----	----
Rainbow Islands	6.99	----	----
Rambo 3	6.99	----	----
RBI Baseball 2	6.99	----	----
Reach For The Skies	12.99	----	----
Realms	10.99	----	----
Red Baron	12.99	----	----
Red Heat	6.99	----	----
Rise Of The Robots	9.99	27.99	22.99
Risky Woods	10.99	----	----
Roadkill	----	9.99	9.99
Road Rash	10.99	----	----
Robocop 2	6.99	----	----
Robocop 3	10.99	----	----
Robinson's Requiem.....(A500+)	22.99	22.99	22.99
Roma AD92	12.99	----	----
Rugby League Coach	19.99	----	----
Rules Of Engagement 2	22.99	----	----
Ruff n Tumble	17.99	----	----
Ruffian	13.99	----	----
Run the Gauntlet	8.99	----	----
Sabre Team (Enhanced)	----	20.99	20.99
SCI (Chase HQ 2)	6.99	----	----
SENSIBLE GOLF	**19.99**	----	----
SENSIBLE WORLD OF SOCCER	**19.99**	----	----
Sensible Soccer International	13.99	----	----
Settlers	19.99	----	----
Shadow Warriors	6.99	----	----
Shadowlands	8.99	----	----
Shaq Fu	17.99	----	----
Shuttle - S/Flight Sim	12.99	----	----
Sierra Soccer	16.99	----	----
Silent Service 2	12.99	----	----
Sim City 2000	----	26.99	----
Sim Classics (Ant/Life/City)	22.99	----	----
Sim Life	10.99	22.99	----
SIMON THE SORCEROR 2	**22.99**	**26.99**	**26.99**
Simpsons	8.99	----	----
Sink or Swim	8.99	8.99	----
Skeleton Krew	----	22.99	22.99
Skidmarks	12.99	----	----
SKIDMARKS 2	**19.99**	----	**19.99**
Sktchin	17.99	17.99	17.99
Sleepwalker	8.99	8.99	19.99
Sly Spy	6.99	----	----
Soccer Kid	9.99	9.99	19.99
Soccer Team Manager	10.99	----	----
Space Academy	19.99	----	17.99
Space Quest 1 or 2 or 3 or 4	12.99	----	----
Speedball 2	8.99	----	12.99
Speris Legacy	19.99	----	19.99
Spherical Worlds	17.99	----	17.99
Sports Challenge	12.99	----	----
Stardust Special Edition	9.99	----	----
Star Crusader	19.99	19.99	----
Starlord	24.99	----	----
Street Fighter 2	12.99	----	----
Strike Fleet	10.99	----	----
STRIP POT	----	----	**19.99**
Stun Runner	6.99	----	----
Stunt Car Racer	6.99	----	----
Subversion	8.99	----	----
SUBWAR 2050	----	**12.99**	**22.99**
Super Hang On	6.99	----	----
Super Space Invaders	8.99	----	----
Super League Manager	19.99	19.99	19.99
Super Loopz	----	9.99	9.99
Super Methane Brothers	8.99	----	8.99
Super Stardust	----	19.99	19.99
Super Streetfighter 2	20.99	20.99	20.99
Superfrog	----	----	12.99
Superskidmarks	19.99	----	19.99
Supremacy	10.99	----	----
Syndicate	12.99	----	22.99
Tactical Manager - English or Scots	19.99	----	----
TACTICAL MANAGER 2	**19.99**	----	----
Team Yankee	12.99	----	----
Test Drive 2	6.99	----	----
Test Match Cricket	9.99	----	----
Terminator 2	6.99	----	----
Tetris	16.99	----	----
T.F.X	----	26.99	----
The Big 6 - Dizzy	----	----	12.99
The Blue & The Grey	22.99	----	----
The Clue	----	19.99	19.99
The Games	10.99	----	----
The Greatest - Compilation	21.99	----	----
The Publisher	22.99	----	----
Their Finest Hour	12.99	----	----
Their Finest Missions	9.99	----	----
THEME PARK	**22.99**	**22.99**	**22.99**
Tiny Troops	22.99	----	19.99
Toki	8.99	----	----
Top Gear 2	17.99	17.99	19.99
TOTAL FOOTBALL	**22.99**	----	----
Total Recall	6.99	----	----
TOURING CAR CHALLENGE	**16.99**	----	----
Tower Assault	13.99	13.99	19.99
Tower of Souls	19.99	19.99	----
Traps & Treasures	17.99	----	17.99
Triple Action - Vol 6 - *Super Tetris + Airball + Time Bandit*	9.99	----	----
Trivial Pursuit	6.99	----	----
Trivial Pursuit Deluxe	----	----	19.99
Turbo Trax	19.99	----	----
Turning Points	12.99	----	----
U.F.O	12.99	12.99	22.99
Ultimate Body Blows	----	----	19.99
Ultimate Golf	8.99	----	----
Ultimate Soccer Manager	19.99	19.99	----
Uncovered	17.99	----	----
Universe	22.99	----	22.99
Untouchables	6.99	----	----
Valhalla - Before the War	22.99	----	----
Valhalla - Lord Of Infinity	19.99	----	----
Vinoop	17.99	17.99	----
VIRTUAL KARTING	----	**19.99**	----
Vital Light	19.99	----	19.99
Wheel Spin	----	----	19.99
Wild Cup Soccer	17.99	17.99	8.99
Wing Commander	6.99	----	----
Winter Gold	12.99	----	----
Wizkid	10.99	----	----
World Class Leaderboard	10.99	----	----
World Cup Golf	----	----	29.99
World Cup USA '94	17.99	----	----
WORLD CUP YEAR '94	**19.99**	----	----
World of Football	19.99	----	----
World of Golf	17.99	----	----
Worlds at War	6.99	----	----
Worlds of Legend	19.99	----	----
WORLD CUP GOLF	----	----	**19.99**
Worms	17.99	----	19.99
Wreckers	19.99	----	----
WWF 1 or 2	8.99	----	----
X-IT - Zonked	16.99	----	----
Z-Out	6.99	----	----
Zak McKraken	10.99	----	----
Zee Wolf	19.99	----	----
ZEE WOLF 2 - WILD FIRE	**25.99**	----	----

SPECIAL OFFERS

Alfred Chicken	----	----	12.99
BattleToads	----	----	12.99
Beavers	----	----	12.99
Body Blows	12.99	12.99	----
Chaos Engine	9.99	----	12.99
ClockWiser	----	----	12.99
Cool World	8.99	----	----
Dennis	----	----	12.99
Disposable Hero	7.99	----	----
Fly Harder	----	----	12.99
Garden Fax - Fruits + Veg	----	----	12.99
Garden Fax - Garden Plants	----	----	12.99
Garden Fax - Indoor Plants	----	----	12.99
Garden Fax - Trees + Shrubs	----	----	12.99
Humans 1+2	----	----	12.99
Jack Nicklaus Unlimited	12.99	----	----
J Nicklaus Designer Clip Art	7.99	----	----
James Pond 2 RoboCod	----	----	12.99
K240	7.99	----	----
Last Ninja 3	----	----	9.99
Legacy of Sorasil	7.99	----	----
Mean Arenas	----	----	12.99
MICROPROSE GOLF	**12.99**	----	----
Myth	----	----	12.99
Naughty Ones	----	----	12.99
Out To Lunch	----	----	12.99
Poergames	----	----	12.99
Sabre Team	----	----	12.99
Sensible Soccer 92/93	12.99	----	12.99
Sensible Soccer International	----	----	12.99
Shadowfighter	9.99	9.99	9.99
SIMON THE SORCEROR 1	**12.99**	**12.99**	**12.99**
Syndicate	12.99	----	12.99
Tornado	9.99	9.99	----
Total Carnage	----	----	12.99
Vikings	8.99	----	----
WEMBLEY INTERNATIONAL SOCCER	----	**7.99**	**7.99**
Wembley Rugby League	7.99	----	----
World Class Rugby 95	9.99	----	----
Zool	8.99	----	8.99
Zool 2	8.99	----	8.99

EDUCATIONAL

10/10 Dinosaurs (All Ages)	18.99	----	----
10/10 Driving Test (Learners)	18.99	----	----
10/10 Early Essentials (3-7)	18.99	----	----
10/10 English (6-16)	18.99	----	----
10/10 Essential Maths (5-12)	18.99	----	----
10/10 German (8-16)	18.99	----	----
10/10 French (8-16)	18.99	----	----
10/10 Junior Essentials (5-11)	18.99	----	----
10/10 Maths Ages (6-16)	18.99	----	----
10/10 Maths Numbers (6-16)	18.99	----	----
10/10 Maths Statistics (6-16)	18.99	----	----
10/10 Structured Spelling (-9)	18.99	----	----
ADI GCSE Maths/English/French	22.99	----	----
ADI Junior Counting (4-5) or (6-7)	13.99	----	----
ADI Junior Reading (4-5) or (6-7)	13.99	----	----
Better Spelling (8-10)	13.99	----	----
Better Maths (12-16)	13.99	----	----
Cave Maze (8-12)	10.99	----	----
Count and Add (3-5	8.99	----	----
Fraction Goblins (8-13)	10.99	----	----
F School 2 (-6) or (6-8) or (8+)	6.99	----	----
F School Maths (7-11)	17.99	----	----
F School Paint & Create (5+)	17.99	----	----
F School Spelling Fair (7-13)	17.99	----	----
Grollers Encyclopedia	----	----	22.99
Hutchinson Encyclopedia	----	----	12.99
INSIGHT DINOSAURS	----	----	**14.99**
Junior Typist (5-10)	10.99	----	----
Kid Pix	10.99	----	----
Magic Maths (4-5)	13.99	----	----
Maths Dragons (6-13)	10.99	----	----
Maths Mania (8-12)	13.99	----	----
Mix and Match (3-5)	8.99	----	----
Noddy's P/Time or Big Adv (3+)	16.99	----	----
Picture Fractions (7-10)	10.99	----	----
Reasoning With Trolls (5-12)	10.99	----	----
Tidy The House (6-10)	10.99	----	----

JUNIOR ADVENTURES

Robin Hood (8+)	13.99	----	----
Scrooge - Xmas Carol (8+)	13.99	----	----
Spellbound (7-16)	8.99	----	----
The Three Bears (5-10)	13.99	----	----
Wind In The Willows (8+)	13.99	----	----
Wizard Of Oz	13.99	----	----

JOYSTICKS & ACCESSORIES

10 Capacity 3.5" Disk Box	1.99
50 Capacity 3.5" Disk Box	5.99
100 Capacity 3.5" Disk Box	7.99
4 Player Joystick Adapter	4.99
Analog Joystick Adaptor	4.99
Automatic Joystick/Mouse Splitter	14.99
CH FLIGHTSTICK (ANALOG)	**(AAR) 29.99**
Cheetah 125+	7.99
Cheetah Bug	11.99
Competition Pro Joypad for CD32	13.99
Freewheel Steering Wheel	24.99
Gravis Analog Joystick	**(AAR) 29.99**
GRAVIS ANALOG PRO JOYSTICK	**(AAR) 54.99**
Gravis Adv Switch Joystick	22.99
Gravis Gamepad	15.99
Mouse	10.99
Mousehouse	1.99
Mousemat	1.99
Joystick/Mouse Extension Cable	6.99
Joystick Y Splitter	4.99
Logic 3 Delta Ray Autofire JY156	10.99
Logic 3 Quatro GT Autofire JT155	10.99
Logic 3 Quatro JT154	8.99
Quickjoy Hyperpad	8.99
Quickjoy Jetfighter	11.99
Quickjoy Pedals	13.99
Quickjoy Topstar	17.99
Quickjoy II Turbo	10.99
Saitek Megagrip 2 Autofire MX220	10.99
Saitek Megagrip 7 MX732 (Analog)	**(AAR)** 13.99
Screenbeat 3 Speakers SB203	12.99
Screenbeat 4 Speakers SB204	11.99
Screenbeat 5 Speakers SB205	11.99
Screenbeat Pro 50 Speakers SB250	32.99
Screenbeat RCA Adapter Cable	1.99
Screenbeat Power Supply	7.99
Suncom Analog Edge II (Analog)	**(AAR)** 14.99
Suncom Flight Max (Analog)	**(AAR)** 27.99
Suncom FX2000 (Left & Right Handed)	**(AAR)** 17.99
Suncom Slik Stick	**5.99**
Suncom Tac 2	7.99
SX-1 CD32	**189.99**
Wico Q Stick	4.99

3.5" Blank Discs

	TDK Low	TDK High	Precision Low	Precision High	Unbranded Low	Unbranded High
10	5.99	6.99	3.99	5.99	3.50	4.99
20	11.50	13.50	7.50	11.50	6.50	9.50

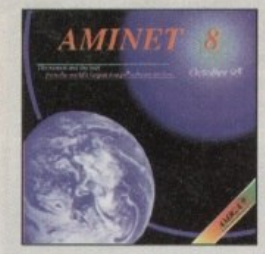

Aminet 8

Aminet CD 8, dated August 1995, consists of approximately 1,1 gigabytes of software in 3600 archives. Since the release of Aminet CD 7 more than 540 MB new software has appeared. The current edition has a special focus on modules, more than 1000 mods from Aminet were included. User friendly access software makes the Aminet CD 8 a pleasure to use. £14.95

Aminet Set 1

Aminet is the world's largest collection of freely distributable Amiga software. Up to 10.000 users access the vast archives every day and countless programmers publish directly via Aminet. Until recently access to Aminet was restricted to international network users. With Aminet Set 1, consisting of 4 CDs, the complete archive is published the first time. This CD-ROM-collection, which is dated January 1995, offers an almost inexhaustible reservoir of top-value Shareware. A wide variety of programs is included: Applications, Games, Demos, Pictures, Mods, Animations, Developer-Material, ... It contains approximately 4 gigabytes of software in 12.500 archives and you will enjoy the comfortable user-interface. £29.95

CD-Write

What?! You still can't write to your CDs? CD-ROMs have long been an essential part of Amiga computing. Many users already own a CD-ROM drive, and the number of software packages available on CD is increasing steadily. Until now, though, it was not possible to write to CDs. We have solved this problem with our new revolutionary product: Ralph Babel and Stefan Ossowski's Schatztruhe are proud to present what can be considered a marvel of technology: CD-Write enables you to virtually write to CDs with an ordinary CD-ROM drive. From now on, you will be able to write, delete, and modify data on your CDs. This product will take you into a new era, and you will be able to utilize CD-ROM technology to its fullest. £44.95

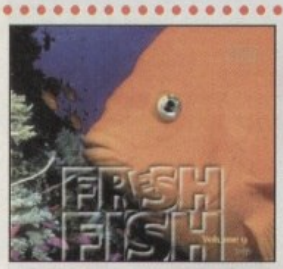

FreshFish 10

The FreshFish CD-ROM-series, produced directly by Fred Fish, provides Amiga users with hundreds of megabytes of the latest freely redistributable software. Published approximately every two months, each volume is a two CD set containing new submissions since the latest volume, as well as an ever growing selection of tools, libraries, documentation and other useful material that is updated with every release. £29.95

CDBoot 1.0

CDBoot is a fantastic new product that enables you to use almost any CD32 games on an A1200 or A4000 (with AT- or SCSI-CD-ROM drive and any filesystem). You can create a configuration file for each CD, containing information on the Joypad emulation. You can also save the highscore of each CD32 game. The usage and installation of CDBoot is very easy, also for beginners, due to the excellent English manual. Since the compatibility is very high, you can use 98% of CD32 games currently available. CDBoot is an excellent software solution for all Amiga-Freaks, who would like to enter the world of CD32 games! £34.95

FreshFonts II

The FreshFonts II CD-ROM contains 632 megabytes of fonts for almost any computer system. Most of the fonts are freely distributable, except for the Thienen fonts, which are exclusive on this CD. Each of these fonts is included in four different formats: DMF, Agfa IntelliFont, Adobe and TrueType. There are 231 font families on this CD (each containing of up to 8 different styles). They are classified in seven categories: Deco (63 families), Non-Latin (33 families), Pictures (16 families), Sans Serif (29 families), Script (36 families), Serif (36 families), Thienen (19 families). £19.95

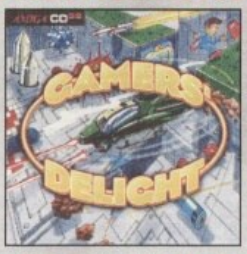

Gamers' Delight

This CD contains 40 games for the Commodore Amiga from differing categories: Action, Jump & Run, Card Games, Puzzles, Strategy Games - a whole range of computer entertainment awaits! Gamers' Delight will hold you captivated for hours and guarantees long-lasting pleasure. All games are commercial versions - no public domain & no demos! This CD can be run on any Amiga with CD-ROM drive, CDTV or Amiga CD32 Console with 1 MB free memory and Joystick/Joypad. £29.95

GoldFish 2

Volume 2 of the GoldFish series contains a selection of software, animations, pictures and other material released on FreshFish CD-ROM's between October 1993 and November 1994, with most of the material updated to the latest available versions. All material is included in both archived (BBS-ready) and unarchived (ready-to-run) forms. £29.95

LIGHT ROM 2

The LIGHT ROM 2 CD contains almost 650 megabytes of 3D objects, images, images equences, scene files, surface attributes, bump maps and textures in IFF and TARGA formats, DEMs, and Lightwave related text files. LIGHT ROM is an invaluable resource for Lightwave users, and as a bonus, includes material for Sculpt 3D and Imagine users. £44.95

da capo

The da capo CD-ROM is a source for high-quality music, both for listening enjoyment and for samples to use in creating your own music. This is not just another random collection of modules. Many modules and samples are exclusively to da capo. Included are more than 1400 of the best available modules and 2000 high-quality samples. £27.95

Gateway!

Gateway! offers NetBSD 1.0, a full featured UNIX-like operating system with both sources and binaries for the Amiga, i386, Sun 3, and other architectures. Go netsurfing with the large selection of supplied networking tools. Other supplied packages include a binary release of the X window system (X11R6) for the Amiga, with many additional clients, and packages such as perl, emacs, games, mail programs, and many megabytes of important text files such as RFCs and FAQs. A complete installation guide is available on the CD. There are also some AmigaDOS internet utilities, such as clients for AmiTCP and Envoy. £9.95

Meeting Pearls Vol

The Meeting Pearls Volume II contains 650 MB of the ... ware via a special user interface, which has been create... you to find the program of your choice with ease. The ... MB of selected html-pages - 50 MB graphics programs ... MB games - 10 MB from "The Party '94" - 13 MB disk ... CD-ROM and SCSI tools - 19 MB various other tools - 11 ... tional software - 25 MB terminal programs - 25 MB ... mainly from Eric Schwarz - 40 MB developer tools (e.g. ... compiler (DICE, Oberon, Modula), Commodore-Includes, ... - 9 MB music programs - 10 MB midi programs - 27 MB ... MB texts, FAQs, CD contents files, etc. - 40 MB linux for ... MB TeX installation (PasTeX incl. 600 dpi and fax fonts) ... movie data base - 50 MB archives for Psion - 18 MB ... MB NetBSD for Amiga, ... £9.95

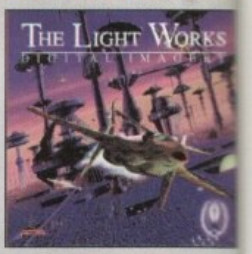

The Light Works

Raytracing - A fascinating area of the computer graphics ... from the computer, perfectly rendered, fascinate people all ... world. The Amiga was the first computer to be used for ... and today it is still a leader, with many high quality programs. ... artist of raytracing is Tobias J. Richter from Cologne/Ge... whose detailed objects stun the people. Especially his spaces... famous science fiction films are used to demonstrate the ... of a raytracing program. The objects are highly detail... extremely realistic due to the application of complex surface... of the models. Until now it was difficult to acquire these ... order to create ones own scenes or animations. £29.95

Texture Gallery

Texture Gallery is a 2 CD-ROM set containing over 1.2 ... textures designed for graphic artists. Included are hundreds ... textures in several different formats, including IFF, TARGA, ... PICT, SGI, and TIFF. These textures are perfect for use ... programs like LightWave 3D and can be used to create ... All of the textures are represented in thumbnails rendered ... previewing. £44.95

All products are available in your local Amiga-sho... or through national mail-order-companies

International Distribut...

GTI

Grenville Trading International G...
Zimmersmühlenweg 73
61440 Oberursel · Germany
Tel +49-6171-85937
Fax +49-6171-8302
EMail: Compuserve 100336,12...

SCHATZTRUHE

CHARI OFFICE - 1995

Killer gizmo

Is it a CD-Rom, is it a CD player, is it a bargain? Paul Austin has all the answers when it comes to the Reno portable CD

It ain't often something comes along which really breaks the mould, but once in a while it happens. Recently, the Zip drive turned the hard drive market on its head and now it's the turn of the Reno to do the same for the CD-ROM business.

While the rest were busy doubling, quadrupling and sextupling drive speeds, Media Vision were employing a bit of lateral thinking. After some truly ingenious design work, the Reno was born. At first glance you could mistake it for yet another triumph of design over content. However, closer investigation soon reveals there's a lot more to the Reno than good looks.

The heart of the unit is, of course, the CD player itself. On the face of it there are few, if any, surprises – the usual tape deck transport controls, volume dial, headphone socket, lid lock and optional external power socket. In short, 'ye olde' mobile CD player. But take a quick glance around the back and a totally new dimension appears.

Courtesy of two guides and a SCSI connection, you can add a detachable SCSI module transforming your portable CD into a portable CD-ROM. Add a link from your Amiga via an appropriate SCSI cable and 'hey presto,' instant CD-ROM or CD player – battery or mains powered.

On the rear of the SCSI module sit two mini 50-pin D-ring SCSI connectors for input and pass-thru, separated by a small dial to select an appropriate unit number – no nasty dip switches on this little cutie.

The actual SCSI connections are perhaps the only sticking points on the Reno. Although perfectly functional they are in the new SCSI II style – as opposed to the traditional 25-pin or large 50-pin Centronics connectors.

In the Reno's defence it does come with a cable which links the new style plug to a traditional 25-pin SCSI – this being the external standard for most Amiga SCSI controllers. Only SCSI II controllers use the mini 50 D-ring as standard. The cable is fine if you're connecting the Reno direct to the machine, but if you're planning to use it with either a Squirrel or perhaps at the end of a SCSI chain you'll need at least one additional bit of kit.

GENDER BENDING

Assuming you're going to add the Reno at the end of the chain you'll need what's known as a gender bender. Basically, this is a small dongle which enables you to connect a traditional 50-pin Centronics to the Reno's mini 50-pin D-ring. Alternatively, you could use the same gender bender and add the Reno in at the beginning of the SCSI chain, with its accompanying cable making the initial connection to the machine. Whichever way you choose, there's still the small matter of £20 to be added to the bill for the all important gender bender.

Portability, in relation to the Amiga, isn't an issue, unless you have some weird idea about trundling your Amiga about in a wheel barrow accompanied by a couple of car batteries. The portability issue does have wider implications if you're forced to use a PC or Mac for computing on the move and the Reno will be equally at home on both platforms.

In addition to the Ami-CD-ROM software, the Reno also ships with software for both the PC and Mac. So, whether you're on the road or at home with your Amiga, the Reno is ideal. Not surprisingly, both the CD and its accompanying SCSI module boast battery compartments if mains power isn't an option. AC

AMIGA BLUE CHIP AWARD

Buyers guide

Aside from the CD, SCSI module, SCSI cable, power supply and manuals, the makers have also thrown a few extra goodies into the equation in the form of a rather stylish carrying case, plus a pair of rather naff headphones. My advice would be to ditch the headphones and invest in a decent pair. The CD's sound quality is excellent and the freebies simply don't do the Reno justice.

During the tests, the unit performed faultlessly either as a portable or under mains power. The alter egos of CD-ROM and CD player appear to sit effortlessly together and the ability to swap roles when required makes it, at worst, a great money saver.

If speed is important, a dual speed delivering a perfectly respectable 180ms access may simply not cut the mustard. However, stack the innumerable plus points against this one limitation and you still end up with a machine which combines great design, good build quality, exceptionally flexibility, and an unbelievable price within a true innovation.

SYSTEM ESSENTIALS

RED = Essential **BLACK** = Recommended

SCSI controller

The bottom line

Product: Reno Portable CD-Rom
Supplier: First Computer Centre
Tel: 0113 2319057
Price: £129.99

Ease of use	**10**
Implementation	**10**
Value for money	**10**
Overall	**10**

The Crimebusters

Software piracy is on the increase, costing the industry billions each year. Since its establishment in 1994, however, ELSPA's crime unit has been fighting back. Gareth Lofthouse reports

John Loader doesn't have much time for journalists. As chief investigator for ELSPA's crime unit, he realises that a certain amount of public relations work is required, but you get the feeling his heart's not really in it.

When interviewed at the ECTS, Loader was polite, but he gave the impression it was a bit of a chore. In contrast to all the PR people chattering away throughout Olympia that day, Loader exhibited no interest in making over-inflated claims for his organisation. A down-to-earth man with 30 years experience in the police force behind him, he seemed oddly out of place in the hot air environment that constitutes the European Trade Show.

His comments on the extent of the problem facing the industry, however, are as revealing as they are brief. According to ELSPA's figures published in May 1995, the game industry loses $2.7 billion a year, while the business software community loses an astounding $7.8 billion to fraud. Loader admits even that estimate might be conservative, however – Nintendo US boss Howard Lincoln claimed $5 billion was lost every year by the games industry alone.

Given these figures, Loader has to be realistic about what ELSPA's crime unit can achieve. "On a target by target basis we've had almost 100 per cent success," he remarked. "But the limited resources mean we're not going to solve the problem.'

John Loader, ex-policeman, now heading the ELSPA crime unit

Limited resources indeed – the words crime unit might sound rather grand when you realise it's comprised of just John Loader and his assistant investigator Karen Battin. This has not stopped them from busting some of the most serious counterfeiting operations in the country.

Since its inception in April 1994, the crime unit has uncovered criminal software theft conspiracy, illegal Bulletin Board operators and even the seizing of illegal software at car boot sales. With such a broad range of criminal activity to cover, Loader's team found that just seizing illegal software at the point of sale was not fighting the problem at the root.

Pirates scuppered

ELSPA has struck again, raiding two pirate CD-ROM outfits.

Working with Police and Trading Standards Officers in separate parts of the country, investigators from the strident trade body uncovered two factories and millions of pounds' worth of counterfeit gold disks — including a large haul of Microsoft's *Windows 95*.

A double raid on houses in Kidderminster and Redditch took place on Thursday August 31st. Two CD-ROM writers allegedly being used to manufacture counterfeit CDs were seized, as were two DAT tape streamers, each containing master copies of numerous titles, including the *British Telecom Phone Disk*, Nintendo compilations and huge amounts of computer software.

Three men, including Trevor Bell — a well known pirate apparently better known as 'Hot Tuna' — are now helping Trading Standards and police officers with separate enquiries.

In an unconnected operation, ELSPA and the police officers from the West and South Yorkshire Police raided a house in Wakefield on Friday September 1st.

Two more CD-ROM writers were recovered, plus large amounts of counterfeit leisure software.

A steady flow of successful crimebusts have caught CTW, the trade newspaper's attention

Now the crime unit hires private investigators on a job by job basis to follow up on tip offs. Information often comes from employees within companies with dubious operations as well as from customers that receive suspicious goods.

Investigators will sometimes make test purchases to prove counterfeited software is being sold, but in the case of the larger criminal operations, Loader's team has worked closely with the police, obtaining search warrants and accompanying them on raids to collect the evidence required to bring the pirates to justice.

Given the importance of working closely with the police and the trading standards authorities, Loader's experi-

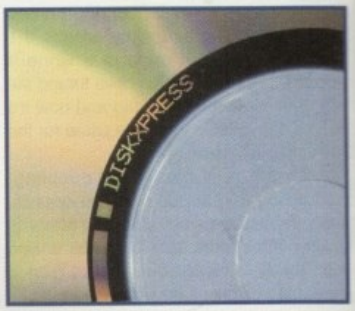

The boffins have tried to beat the pirates before. This time Disc Express have a go

Making pirated CDs is not as costly as many imagine

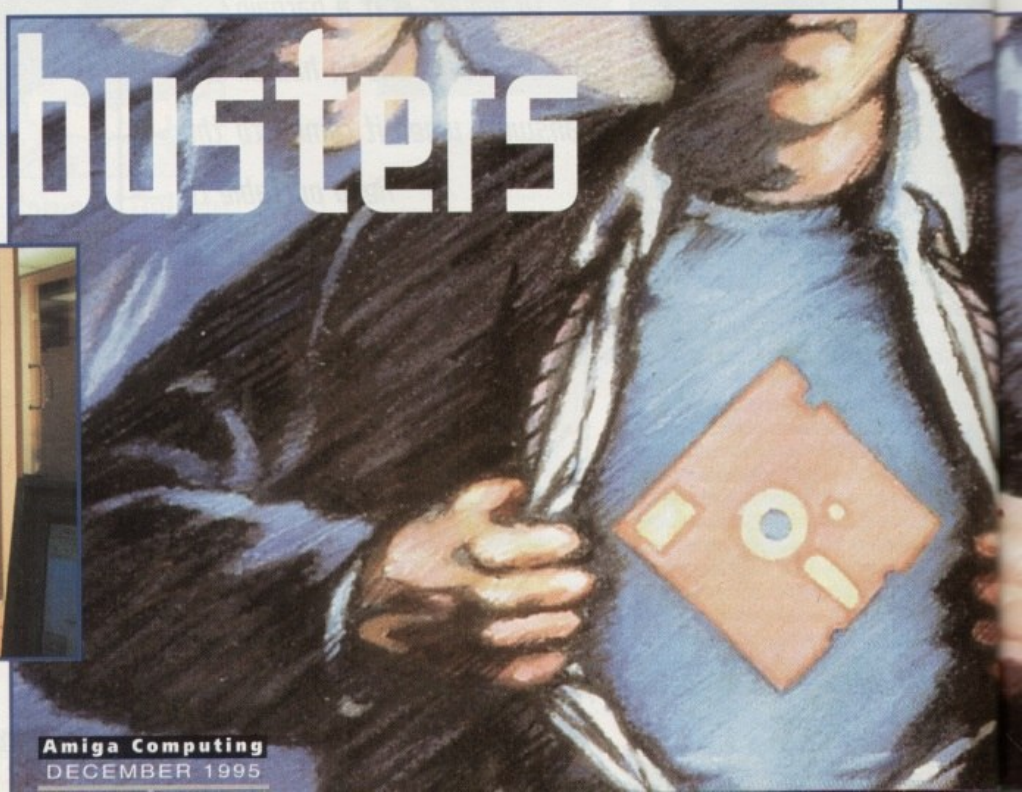

Few Amiga owners take the problem of piracy particularly seriously. The music business has been claiming that illegal copying is killing off music, but this has never done anything to stop people taping CDs, and the same attitude applies to software.

Tedious sermonising is not *Amiga Computing*'s style, but you might be interested in how these crimes affect you as an end user. It is well known that the Amiga has suffered particularly at the hands of blackmarket traders, and this has led to higher prices and nervousness in the industry about developing for the platform.

Take DMA Design, for example. Makers of the phenomenally successful Lemmings, DMA suffered so much from piracy it was the major reason for their subsequent abandonment of the Amiga. Simon Little, Lemming's designer and now development manager for Gametek, commented "I don't think there were many Amiga owners that didn't have a copy, and a high percentage of those were pirated." Worse, he points out, the more popular a program is the more people will want to crack it.

Burnt fingers

Piracy in the music and games industries are both similar problems, but the comparison sometimes conceals some important differences. For example, Little believes the selling of bootleg copies in car-boot sales and markets is more common with games. Music CDs cost £13 whereas games cost £30, so obviously the bootlegger can make much more of a profit out of the latter. The difference between a music CDs price and a gold disc is not so rewarding.

Given how widespread this activity now is, are ELSPA doing enough to fight the problem? "Well it's one of those things where you can never do enough," Little says. He pointed out that progress will be slow, since getting as far as a prosecution for illegal copying takes months.

Unlike with the music business, where the transition to CD has probably encouraged more home illegal duplication thanks to its superior sound quality, the game industry's move to CD could radically reduce the amount of casual copying of games by individuals.

Simon doubts, however, that it will have any such benefits as far as the commercial and industrial pirates go. As he knows from his own experience with another game called Journeyman, the professionals can manufacture high quality, convincing copies of everything from a game's CD to its packaging and artwork, and then go on to flood whole markets in the Far East with their illegal versions.

Lemmings was phenomenally successful, but DMA lost out big time thanks to piracy

"We've yet to see anything that works in practice. It seems that if you can make it, someone else can break it." In fact, as is the case with hackers obsessed with breaking into the most protected computer systems in the world, there is a whole community of crackers who enjoy the challenge of overcoming the latest protection systems.

Loader was actually approached by such a crew while at the show, and they asked him if he thought they were the villains. "Maybe not," he responded, "but they provide the tools that make the crime possible."

ence and understanding of police procedure is vital. However, the crime unit will undertake private prosecutions on behalf of its members when the police won't take certain cases to court.

Many in the games industry had hoped that the transition to CD-ROM as the main software format would help to reduce piracy, but Loader quickly puts pay to that theory. "It's as easy to copy software now as it ever was," he states. "You just have to spend £5000 on a decent computer, tapestreamer and a CD writer. Then you just need the gold discs, which cost as little as £5 each when bought in bulk."

Nor does he think it's likely that advancements in the technology of piracy protection will solve the problem in the foreseeable future. From the outset of video gaming, developers have sought to outsmart the code crackers with a whole range of tricks, all to no avail. Loader is equally non-plussed by the latest efforts by companies like Nimbus and Disk Express, stating,

> 'On a target by target basis we've had almost 100 per cent success. But the limited resources mean we're not going to solve the problem.'
>
> *John Loader*

Cracked conspiracies

In its short history the ELSPA crime unit has successfully uncovered several major criminal conspiracies, each of which show how easy it is for individuals to make pirate copies of software without spending a fortune on equipment.

In true Crimewatch tradition, the piracy underworld has its own characters that crop up again and again. One such person is Trevor Bell, a redundant British Rail Signaller known throughout the international pirate BBS network by his handle of 'Hot Tuna.'

Bell was selling pirated versions of major software titles when he had the misfortune of being approached by John Loader acting as a customer. He offered Loader a CD containing £30,000 worth of Nintendo games, all for the price of £28. Bell also had CDs apparently containing every current game and business program available for the PC, which he was selling for the same price. He was duly prosecuted and sentenced to 200 hours community service with a warning that failure to carry it out could result in a prison sentence.

That was back in May this year. Bell obviously found his previous line of work too rewarding to abandon, however, because by August the ELSPA crime unit had fresh information about the 24-year old man's activities. This led to a raid on 31 August when Loader, trading standards officers, and members of West Mercia CID, uncovered illegal property in houses in Redditch and Kidderminster. Bell was at the Kidderminster address at the time of the raid.

As well as discovering two ROM writing machines and two DAT tapestreamers, they also uncovered a library of over 200 gold CDs, including one containing Windows 95. A number of copied CDs were already boxed and set for shipment, including Windows 95, the BT phone disk and lots more Nintendo and PC software. These finds, combined with illegal products discovered at a separate bust made in Yorkshire, meant the crime unit had uncovered millions of pounds worth of pirated gold CDs in that month alone.

Funnily enough, while carrying out the Kidderminster raid they also found a number of items identified as coming from a recent burglary at the ELSPA offices.

Another colourful character, Nicolas Vivaldi, made a rather feeble attempt to escape conviction when he was charged with four offences of Copyright theft in July. Pleading not guilty to any of the offences, Vivaldi went on to accuse John Loader of planting a total of 41 counterfeit CDs on him and of altering letters to accomplices found on the suspect's computer.

Not surprisingly the Magistrate dismissed these allegations and ruled that ELSPA's Crime Unit had acted correctly and uncovered clear evidence of his dealings in copied software. Loader later estimated the total value of the software in Vivaldi's possession at over one million pounds – none of which was paid for.

WRITE TO PERFECTION

Final Writer 4

The Root to Quality Word Processing

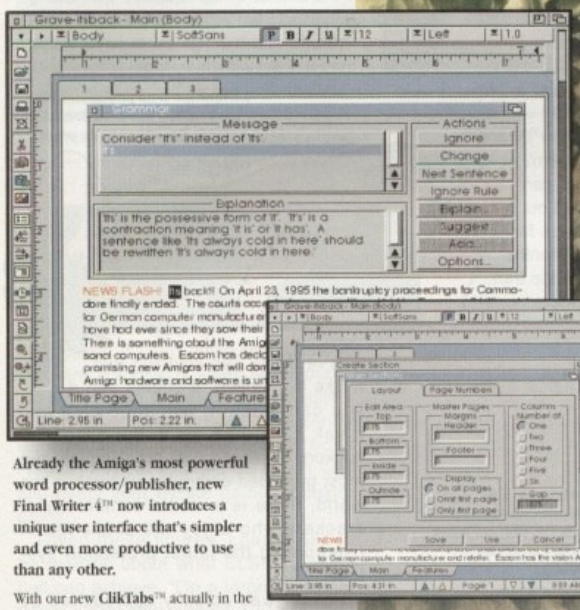

Already the Amiga's most powerful word processor/publisher, new Final Writer 4™ now introduces a unique user interface that's simpler and even more productive to use than any other.

With our new **ClikTabs**™ actually in the document window, navigating through the pages and sections of your work couldn't be easier!

Equally as revolutionary, is the new built-in **CorrectText**™ grammar checker making Final Writer 4 the only Amiga word processor that reads, spells and checks, your document actually helping you...

WRITE TO PERFECTION!

COUNTING ON THE BEST

Final Calc

A new branch on the SoftWood Family Tree

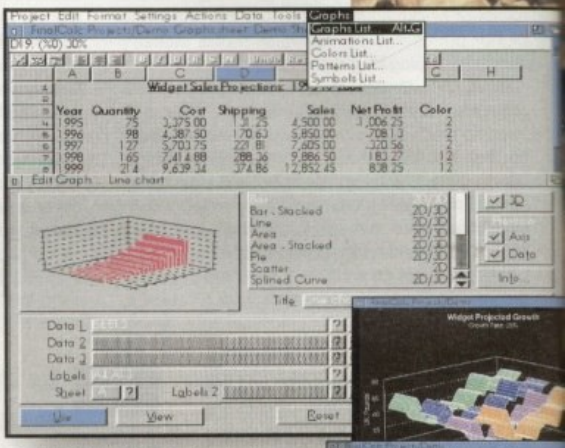

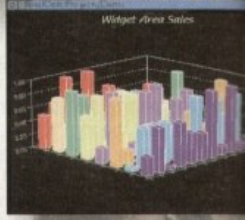

New Final Calc™ is the spreadsheet Amiga owners have been waiting for. Over four years in the development stage, Final Calc has all the power you will ever need - and then some!

With its friendly interface and on-line help for beginner and expert alike, Final Calc allows easy access to the most extensive list of features ever - including...

- Comprehensive Cell Type definition
- Unlimited Undo & Redo
- Outline Font Output
- Background Re-calc
- 178 Maths Functions with comparison/logical operators
- Direct support for PostScript™ & Preferences Printers
- Print Spooler, Scaling, Auto-fit, Page Preview and Portrait/Landscape printing options
- 2D/3D Graphs with animation
- Read and Write Lotus 1-2-3 .Wk1 files

COUNT ON THE BEST!

Once you've completed your order form, either post or FAX it to us.
Please remember to include your telephone number(s).

Mr/Mrs/Miss/Ms:	Initial(s):	Surname:
Address:		
County (Country):		Postcode:
Daytime Phone:		Evening Phone:

Please rush me...
__ Final Writer 4™ @ £74.95 inc. p&p £____:__
__ Final Calc™ @ £99.95 inc. p&p £____:__
__ Final Data 3™ @ £39.95 inc. p&p
__ Optional FAST Courier Service Delivery £____6:95
(Overseas customers - please call for prices/delivery etc.) TOTAL £____:__

Card holder's signature:

Card No:

Expiry Date: Issue No (Switch Only): Dept: ACO-ADPS

Cheque/Bank Draft/Postal Order for £ : payable to Gordon Harwood Computers Limited...

***Help on system requirements:**
Our products are the most economical in their use of system resources. Like others, we quote the minimum required to load our software - but please note that, as with all programs, more memory or later versions of Workbench may be required to access all features fully. If in doubt, please ask.

We will be delighted to advise of your ideal system requirements and answer any queries you may have.

If you wish to place your order or would just like further information about any title from the great SoftWood family for the Amiga, please call our

Order Line on...

01 773 521606

PERFECTLY *in* FORMED

Final Data 3

A Cultivated Approach to Data Management

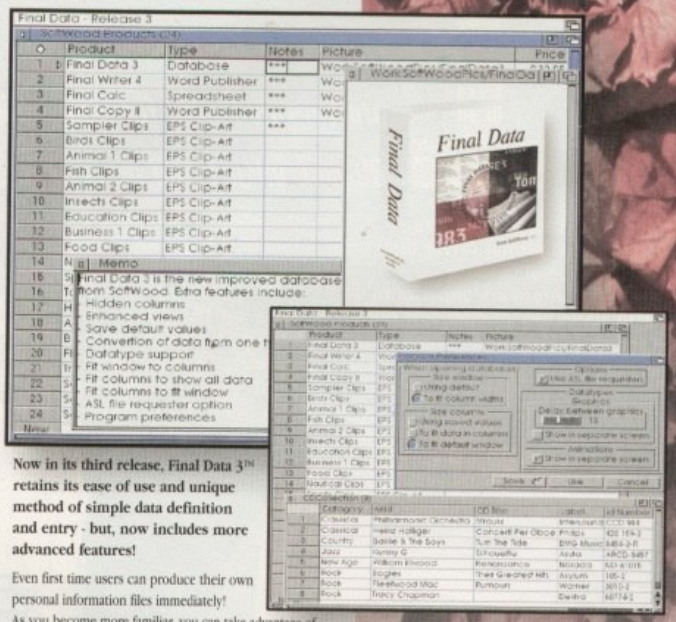

Now in its third release, Final Data 3™ retains its ease of use and unique method of simple data definition and entry - but, now includes more advanced features!

Even first time users can produce their own personal information files immediately!

As you become more familiar, you can take advantage of...

•Running Calculations •Multiple Line Memos •An extensive Query Requester and... NEW Final Data 3 features such as, •Hidden Columns •Redefinition of Data (eg. from Text to a Memo column) • Graphics, Sound and Animation (Requires use of Datatypes found in Workbench 3.0 or above).

PERFECTLY *in*FORMED!

The SoftWood family of quality software goes from strength to strength with three new and enhanced programs that really will create a new growth in productivity on your Amiga.

***Final Writer** 4 has built on the already extensive feature list of previous versions with innovations that take this great word processor into a new era. With a completely redesigned interface Final Writer is even easier to use and offers more functionality than ever before. **Final Calc** is a totally new addition to our range and redefines the way a spreadsheet should work. Already magazine editors are singing it's praises for the way the program is fast and intuitive whilst offering a range of advanced features that are easily accessed by even novices to the spreadsheet world. **Final Data** 3 has undergone a major upgrade with improvements that have extended its capabilities whilst retaining unique, easy data entry techniques.*

Isn't it time you started to climb the SoftWood Family Tree?

Who else but the World's leading Amiga home & office productivity software developer could offer you such a wide range of award winning programs?
A range acclaimed as the best for your computer with individual programs having received Amiga Format Gold, Amiga Computing Blue & Gold Chips, CU Amiga Top Rated and many, many others worldwide.

Final Writer 4™

Word Processor/Publisher

The most powerful Amiga word processor for users needing the highest performance and most comprehensive range of features.

- **TextBlocks™** - to position text at any size and angle
- **FastDraw Plus™** - versatile selection of graphics tools
- **TouchTools™ & PowerUser Bars™** - One touch commands
- **PerfectPrint™** - You just can't print better on your Amiga
- French, German and Norwegian dictionary options
- Output PostScript™ fonts & clip-art to all graphic printers Supplied with 100 images and 120 outline font FREE!

£74.95 *Inc. p&p*

**Amigas running Workbench 2.04 or later with a hard drive and a minimum of 2.5Mb of free RAM - More recommended.*

Final Copy II™

Word Processor

This powerful alternative is the ideal companion for Amiga users with single or twin floppy drives and a lower memory size.

- **PerfectPrint™** - an advanced system that enables you to output PostScript™ smooth fonts to ANY printer in both landscape and portrait modes
- **FastDraw™** - on screen drawing tools for creation of boxes, lines, borders, arrows etc.
- Other features such as newspaper columns and import of graphics and pictures with scale, crop and autoflow text

**Amigas running Workbench 1.3 with floppy or hard drives and a minimum of 1Mb of free RAM (HDs - 1.5Mb) - More recommended*

£49.95 *Inc. p&p*

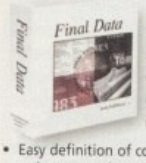

Final Data 3™

Database

A powerful yet simple to use database with extensive features enhancing your potential to store important information EASILY.

- Easy definition of columns for categories of information such as name, house number, street, town, county, postal code, phone number etc. - no unfamiliar commands!
- Built-in routines for rapid label printing
- Print/mail merge with word processors
- 'Memo' feature, acting like a 'Post-It' note, to enter large amounts of text within any record

£39.95 *Inc. p&p*

**Amigas with floppy or hard drives running Workbench 1.3 or later and a minimum of 512K of free RAM (HDs - 1Mb)*

Final Calc™

Spreadsheet

The answer to the spreadsheet users' dreams! With its flexible modes of operation, it's ideal for beginners and experts alike.

- Layered sheets for multiple linked spreadsheet operation
- Advanced Printing and font handling with auto-fit to page(s) and complete document scaling
- Vast choice of graph styles including 3D and animated to show calculation results actually as they progress
- Unlimited number of Undo and Redo events with listing
- Lotus 1-2-3 .WK1 compatible & full text file import/export

**Amigas running Workbench 2.04 or later with a hard drive and a minimum of 2.5Mb of RAM - More recommended*

£99.95 *Inc. p&p*

SoftWood ...*Naturally* **Better**

SoftWood Products Europe Limited,
(Department ACO-ADPS),
New Street, Alfreton, Derbyshire. DE55 7BP
TELEPHONE: 01 773 521606 FAX: 01 773 831040

SoftWood Inc. United States +1 602 431 0949 | *Emerald/Quasar Australia +61 3585 2055* | *Oberland Germany +49 6173 65001* | *C.I.S. France +33 57 89 11 30* | *ProComp Sweden +46 4727 0845*

SoftWood Registered Users... Remember to upgrade to the latest version for enhanced software performance!

A4 frenzy

Phil South tests some of the best printers available for your Amiga in the 24-pin, inkjet and laser categories

Producing hard copy from your printer has always been a bit of a trial on the Amiga. What do you do when the computer you are working on can create 24-bit, 16 million colour graphics, but you can only print in 16 shades of grey? You should buy yourself a new colour printer, of course. What about if you are really into DTP but you only have an old 9-pin dot matrix printer? You buy a black and white laser or inkjet.

Surely those kinds of printers are way too expensive and designed for other types of computer? Well yes and no. It's true that in the current climate, with the Amiga attempting to hurl itself back onto the market, very few printer manufacturers are directly supporting Amiga computers. Even Wolf Faust, designer of the excellent Studio II, has no plans to support certain new kinds of printers. (Studio II is a program that has a number of different printer drivers for Amiga, and subtle ways of controlling them.)

What is worse is that some of the sexiest printers going around at the moment are actively non-Amiga, pro-PC. Some use Windows (spit) to do all the sorting out of the print, so the printer becomes just a dumb terminal on the end of the computer's processor. It would be extremely difficult to emulate this kind of printer on an Amiga unless someone wanted to spend a lot of time reverse engineering the technology. This is, sadly, not something anyone seems prepared to do at the moment.

It's not all black, as there are some folks who still distribute drivers for the printers they sell, and some printer manufacturers are still supporting the Amiga in some way.

What kind of printer do you need? Well, if your needs are exclusively text based, then a simple 24-pin dot matrix may be the answer. They are inexpensive, easy to run, and print on any kind of paper. The colour versions are very clever and give you impressive results, provided, of course, you have access to some kind of Amiga printer driver that supports the full range of colours.

Twenty-four-pin printers are superior to 9-pin printers in that they deliver full letter quality text for correspondence and writing the great British novel. They also deliver quite high resolution graphics output, especially in colour when the amount of dots you have on the page is compensated for by the blending together of dots of different colours.

They also print a lot of dots on the page very close together, which gives you very dense print. This is something you need if you want your colour prints to stand out and be nice to look at as

well. The down side is that they will always produce a slightly fluffy image due to the limitations of the technology. That is to say, old style typewriter technology – a hammer hitting paper through an inked ribbon.

An inkjet will be worth considering if you work with Desktop Publishing and graphics. Inkjets are almost like laser printers, except the print on the paper is water soluble ink, so wet fingers will smudge the print, like the marks from a fountain pen. Compared to laser printers, Inkjets are cheap and produce comparable images on the page. Colour inkjets are better for colour work because they don't blend the colours or make the ribbon muddy, as happens in a dot matrix machine. The colour prints are always strong and saturated, although because the ink is wet when it hits the paper, you will produce the best results with specially coated inkjet paper. This is different to the usual 70 gram copier paper we all tend to use in our printers by default. For a happy medium between laser printers and dot matrix machines, Inkjets represent the best value for money.

At the top end of the scale we have the LED page printers and laser printers. True laser printers are hard to come by cheaply, although these days you can pick up a non-Postscript laser for about £400. The cheaper lasers are actually LED printers, which use the same Xerox hot drum technology and toner cartridges, but use an LED light source instead of a laser. The quality is comparable and the print does not come off on your fingers.

To give you a feeling for what kinds of machines are out there, we have assembled some likely suspects from Citizen, Canon and Oki. These take us on a short journey through all the different types of printer and give you some idea what to look for in a printer for your Amiga. We also give you a few other options at the end, but you're going to have to wait until then to find out what they are.

Okay, here it is. Fire up the inkjets, Igor, let's breathe some life into these graphics...

Citizen Projet IIc

Price: £279
Supplier: Citizen (01753) 212380

This is an odd looking little printer. It looks more like a friendly little robot than an inkjet printer. But hey, who am I to go name calling? The sheet feeder is in the back of the machine, a little slot into which you shove a little wad of paper. There is also a slot in the front for you to insert single sheets if that's your fancy.

The print quality is excellent, and the colours are clear and true. The single downside is that the ProJet uses an all-in-one cartridge, and although you can change this easily for a black one when you're printing off reams of black ink-only letters, it's a bit of a fag to have to do that every time. You can, of course, just print out the odd letter in black from the cart, but this will run down the black faster than the other colours and might not be such a good idea.

Although there really is nothing wrong with this printer, I thought the design was a bit naff, and for Citizen, whose quality of workmanship I can rarely fault, the build quality was a bit plasticky. Although this is not really a major criticism, I don't think I would like to have something like this on my desk. It's quiet, it delivers the right sort of print quality, but I just don't like the look of it.

As inkjets go it's pretty good though, and the price is right – although I couldn't help thinking that it was only a short hop to the Canon BJ-4000c price. That said, if this is your price and you can go no higher without selling a family heirloom, then go for it. You won't get better at this price.

Driver: Citizen Projet IIc
Page Speed: 120 characters per second
Built-in Fonts: 3
Downloadable fonts: none
DPI: 300
Sheet feeder: yes
Print quality: good

Canon BJ-4000C

Price: £319
Supplier: Canon 0181-773-6000

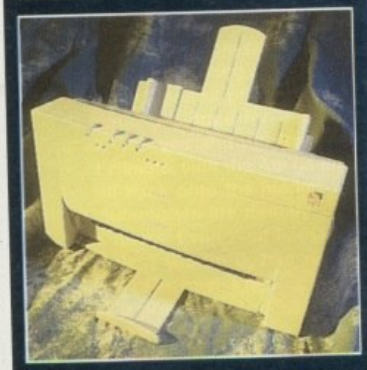

This is a dreamy printer with so much going for it it's hard to know where to start. Firstly, it's a small top loading unit which folds up when not being used like the Canon BJ-200ex, which means it takes up less space on your desk than most other colour printers. Secondly, it has gorgeous colour and deeply saturated prints which sing off the page. Thirdly, it is very affordable, considering the cost of colour printers in the past.

Although you get the best results using the special coated inkjet paper, you still get very credible results from the machine using simple copier paper. You can use the Canon to create colour artwork and originals for commercial printing, although it is, of course, preferable to create colour separations if you're serious about that, and you only need a monochrome machine if you want to do that.

The best reason to buy this machine over any other one is the ink cartridge. Yes that little black thing inside. It has two separate wells for colour inks and mono, so if you do a lot of mono work you can just replace the black cartridge. In machines which feature an all-in-one cartridge, you have to switch cartridges and use a black-only cartridge for your mono work and switch back for colour *and* black.

If you need a colour printer then this is your man, simply because it looks so cool on the desk and has Amiga print drivers.

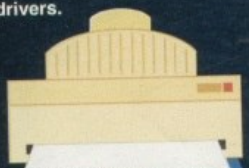

Driver: Canon BJ4000c
Page speed: approx. 2 pages per minute
Built-in fonts: 5
Downloadable fonts: none
DPI: 360
Sheet feeder: 100 sheets
Print quality: excellent

Canon BJ-200ex

Price: £228.99
Supplier: Canon 0181-773-6000

Of the mono inkjets available, the Canon represents the cream of the crop. The only possible contenders for its crown are the Hewlett Packard Deskjet family of printers and on the top end, the nice Oki LED page printers. Although these are more expensive, they are certainly pushing into inkjet territory.

The BJ-200ex is a compact and powerful monochrome inkjet printer which sits upright on your desk, not unlike its predecessors, the BJ-10 and BJ-20 printers, did. Standing up on end with a sheet feeder on the back was an option on the 10 and 20. With this printer (and indeed all new Bubble Jets) it's the only way to operate the machine. The sheet feeder, which was a £60 add-on in the previous versions, is moulded into the back of the unit and the paper goes in the top and shoots out of the front. This top-loading scheme means the footprint of the machine is small, in theory at least.

In practice, the paper has to go somewhere when it comes out of the front of the unit. This means that the little plastic stop has to be pulled out of the front of the machine to the full length of a piece of A4 paper.

Although you still have somewhere to rest your coffee when you are not actually printing anything, when you print you have to move it and pull out the stop to catch the paper.

The controls are all on top of the machine, and as such are easy to access. All the functions of the printer are available from these buttons. Canon have ditched the dodgy slider power switch for a nice positive clickable button. One quibble I do have about the arrangement of the buttons on the top of the machine is that for the first few days I had the machine, I was constantly pushing the power button when I meant to put the printer on-line, because the buttons are right next to each other.

The other buttons give you a Line Feed/Form Feed, and switch the computer from high speed to high quality. Obviously, there is a trade off between speed and quality. The faster the paper comes out of the slot the less quality the printer will have time to put into the print.

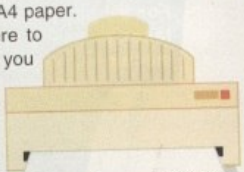

Driver: Canon BJ200ex
Page speed: approx. 3 pages per minute
Built-in fonts: 8
Downloadable fonts: none
DPI: 360
Sheet feeder: 100 sheets
Print quality: good

Oki 810ex

Price: £799
Supplier: Oki Systems 01753 819819

This is a pearl of a printer and really does bring home to you how much better the quality of print is from a laser. This is, in fact, an LED printer, but the toner cartridge and effect you get are the same you would get from a laser. For DTP work, if you want to produce camera-ready art from your DTP program on paper, this is the best of the bunch. It is a little pricey at £799, but does the job very well and is very compact for a laser. The cheaper models, the OL400ex and OL410ex, are still on sale at £399 and £499 respectively, although these will soon be usurped by the new OL600ex and OL610ex as of October this year.

The print quality from this printer is fantastic and really makes you feel like a professional when you run off a wad of pages and they all come out crisply printed from the top of the machine. Lasers are the top end of the printer spectrum, although the lower priced machines are starting to chip away at inkjet territory.

Although you might have had experience with inkjets and dot matrix printers before, using a printer with a toner cartridge is a big step. You turn into something of a toner cartridge expert very quickly, and perhaps as a side benefit you could land a job as a photocopier engineer. Toner carts are certainly a better bet for refilling because the toner is pretty much the same quality and darkness as the original substance. If you're spending £200-300 on an inkjet, it might be worth considering the Oki range.

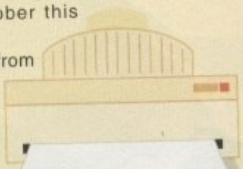

Driver: HP LaserJet 4
Page speed: 8 pages per minute (14 seconds first page)
Built-in fonts: 45
Downloadable fonts: PCMCIA card slot
DPI: 600
Sheet feeder: 250 sheets
Print quality: excellent

Citizen ABC 24

Price: £149
Supplier: Citizen 01753 212380

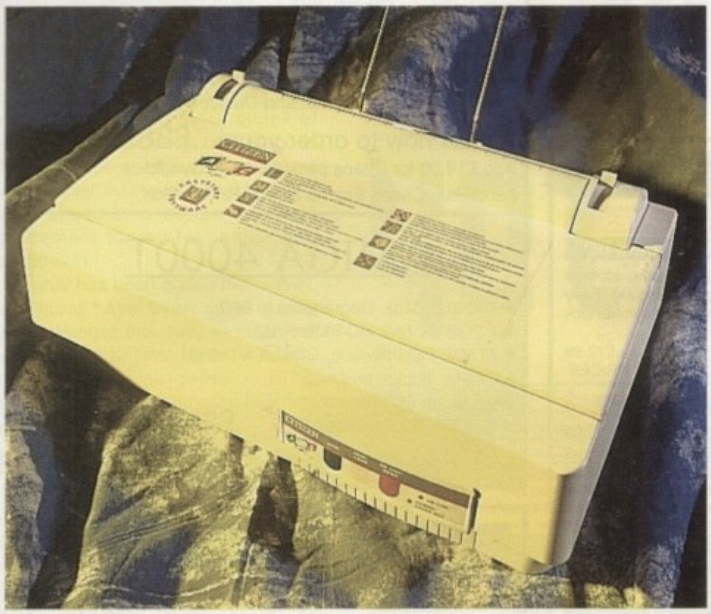

The ABC is a new easy-to-use dot matrix printer which has colour options and a range of state-of-the-art features. I am unsure about how long 24-pin printers can continue to survive in a market that has so many new and cheap inkjet printers. How far can the technology develop before printer makers give it up as old technology?

In any event, this is an excellent 24-pin printer and is astoundingly quiet due to a unique construction which practically seals the whole unit, except for a little slot at the top to pop your paper into. The print quality is good and lacks much of the banding associated with dot matrix printers. This is with a new ribbon and I suspect this might not still be the case when the ribbon starts to flag. (Note: The test machine had a ribbon in the machine for shipping and during this test I used it to see what a dried up ribbon looked like. It actually performed quite well, with a little banding and greying around the edge, but it was no way as bad as I thought it would be.)

The colour is pleasantly dense and the custom print drivers for the Amiga make this a lot better. You often can't get drive printers to deliver the correct density, but Citizen have always been firm supporters of the Amiga. The unit comes with a disk containing the fast start software, which sets up the printer for you. Simply click on the disk icon, click on the ABC icon, and you're away.

The printer uses the Citizen Print Manager software, which allows you to adjust the print settings for gamma correction and colour saturation etc., meaning you can get truly sparkling colour prints. On the down side, you have to ensure that you don't print too dense all the time because the printer ribbon starts to get a little muddy. The only quibble I had with it was the little bit of wire which pokes up to rest the paper on when it goes in and comes out of the printer. I kept catching my sleeve on it as I walked around my desk and it kept pinging off. I suppose I should just be more careful, right? But also, I think the wire could either be replaced by a plastic strip or be more firmly attached to the printer.

Top marks for ease of use, and on price it's hard to beat – unless you start shopping around for inkjets and dig a little deeper in the old pocket, that is. If 24-pin is as high as you can go, this is about the best you can get at the moment, especially if you're not too sharp about how to set up a printer on the Amiga. It's all done for you by the disk you get with it, so there's nothing to worry about, except where are you going to store all the bits of paper you run off it?

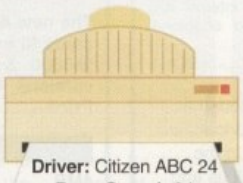

Driver: Citizen ABC 24
Page Speed: 64 characters per second
Built-in fonts: 5 LQ fonts, 2 scaleable
Downloadable fonts: none
DPI: 360
Sheet feeder: none
Print quality: fair

Studio Pro II

This program gives you print drivers which can provide better control over your printer, even if you already have a printer driver from the manufacturer. Some printers have problems with Amiga computers, mainly because the drivers are not really researched fully before release, and all Amiga programs are not tested on the system.

Certain problems have developed over the years with Hewlett Packard and Canon inkjets, for example, which sometimes do not print the image squarely on the page, as you would wish. This doesn't seem to happen all the time, otherwise the problem would be fixed by now. But the Studio Pro II program gives you almost unlimited control over the finished output.

The program also has 24-bit drivers so that you circumvent the 16 shades of grey limit on Amiga printers.

Best buys

I had a lot of fun with these printers, and the best of the bunch has to be the Canon BJ200ex. Although it doesn't feature colour it does have the right balance of price against performance. It is also the machine which installs easily into a lot of different computers without any tedious setting up. I have two Amigas and a PC here and the machine is capable of switching between all three machines (once the drivers are installed) without any complaints.

The print quality is very good, especially with a full Canon ink cartridge. I generally refill my cartridges, and although you get good value that way, the refill inks tend to be a little thinner. It also works better on higher grades of paper, and although it might seem economic to save money of cheaper pulpier paper, it's a false economy because the print quality goes down the more the ink seeps into the paper. This goes for all the printers I tried really. Higher grade paper gives you better print, full stop.

If you can spend a bit more money I'd go for the Oki 600ex when it comes out, or if colour is specifically what you wanted I'd go for the Canon BJ4000c.

Other printers you should really look at are the Ricoh LP1200 Laser, priced at £499 from Silica. Not only does it come with Printer drivers for an Amiga, but it does six pages per minute and is a genuine laser printer. Other options are the Seikosha range, which for some reason mimics the Citizen range in casing design and price, and the Hewlett Packard inkjets, which are just as good value as the Canon range and about the same in print quality.

VISAGE COMPUTERS

27 Watnall Road, Hucknall
Nottingham NG15 7LD.

Tel: (0115) 964-2828
FAX: (0115) 964-2898

AMIGA HARDWARE

HARD DRIVES

WESTERN DIGITAL

3.5" IDE

540MB	12ms	£149.99
630MB	10ms	£169.99
850MB	10ms	£189.99
1.2 GIG	10ms	£289.99
1.6 GIG	10ms	£429.99

QUANTUM

3.5" IDE

210MB	12ms	£89.99
270MB	12ms	£99.99
420MB	12ms	£124.99
540MB	12ms	£139.99
1 GIG	10ms	£259.99

3.5" SCSI-2

270MB	12ms	£149.99
540MB	12ms	£179.99
850MB	10ms	£219.99
1 GIG	11ms	£349.99

SEAGATE

3.5" IDE

420MB	12ms	£124.99
540MB	12ms	£139.99
850MB	10ms	£179.99
1.2 GIG	10ms	£249.99

SEAGATE DECATHLON

3.5" IDE

540MB	12ms	£149.99
850MB	10ms	£179.99
1 GIG	10ms	£249.99

HITACHI — Amazing Prices

2.5" IDE

340MB	12ms	£169.99
540MB	12ms	£249.99
850MB	12ms	£399.99
1.2 GIG	12ms	£649.99

EXTERNAL HARD DRIVES

A500 ALFA POWER

210MB	£179.99
270MB	£199.99
420MB	£229.99
540MB	£249.99

EXTERNAL HARD DRIVES

A1200 OVERDRIVES

270MB	£199.99
420MB	£219.99
540MB	£229.99
850MB	£269.99
1.2 GIG	£349.99

PRINTERS

EPSON — New low Price

Stylus Colour inkjet printer offers photographic like quality when used with optional 720DPI printer drive (coated paper required). Built in auto sheetfeeder.

Only £369.99

Coated 720DPI paper (200 sheets) £22.99

STUDIO 2 - PRINTER S/W

Professional print studio for the Amiga. Enhance the output of your printer inc. 720DPI on Epson Stylus Colour.

Only £49.99

MODEMS

14,400 EXTERNAL

BABT approved FAX/Modem. Complete with all leads, PSU and Comms software.

Low Price £109.99

28,800 EXTERNAL V34

Super-fast BABT approved FAX/Modem. Complete with all leads, PSU and Comms software.

An unbeatable £174.99

A500/A600 RAM

A500 1/2MB N/Clock	£19.99
A500 1/2MB W/Clock	£24.99
A500+ 1MB	£29.99
A600 1MB N/Clock	£29.99
A500 1MB W/Clock	£39.99

LOGIC 3 SCREENBEAT SPEAKERS

SB 3 (10W)	£15.99
SB 6 (15W)	£19.99
SB 25 (25W)	£29.99
SB PRO 50 (50W)	£39.99
SB SubWoofer (50W)	£69.99
SB PRO 80 (80W)	£89.99

All speakers come with cables

ACCESSORIES

240 CAPACITY DISK BOX

The Logic3 stackable storage box holds up to 240 disks. Easy to assemble includes metal lock and keys.

Only £12.99

ASK FOR QUANTITY PRICES

ALFA DATA PRODUCTS

Megamouse-400dpi	£12.99
Megamouse-3 Button	£14.99
Auto J/Mouse switcher	£12.99
AT-Bus 2008/IDE	£79.99
AT-Bus 2008/SCSI	£109.99
AlfaPower/A500/IDE	£89.99
Tandem Controller	£49.99

CDROM DRIVES

VISAGE CDROM

External SCSI CDROM for the A1200. Plugs into the PCMCIA port, Fast 300Kb/Sec transfer rate. Connect up to six other SCSI peripherals.

Dual Speed	£179.99
Quad Speed (600Kb)	£239.99

the above includes Squiral A400 version, as above but without PCMCIA interface (Dual Speed) £149.99

MITSUMI FX400

Internal IDE CDROM unit for the A4000 (requires tandem CDROM controller). Super-fast 600Kb/Sec transfer rate.

FX400 CDROM	£149.99
FX400 Plus Tandem CDROM controller card	£199.99

NEC 512 X6

Internal SCSI CDROM DRIVE. Incredible 900Kb/Sec transfer rate.

Only £314.99

VISAGE ATAPI CDROM

Please request your free news sheet regarding this amazing new product. External Quad-speed CDROM unit that plugs directly onto your internal IDE port (requires no additional interfacing).

Only ..... £CALL

All 3.5" IDE drives require a 2.5" - 3.5" cable only £15.00 when fitted into a A600/A1200. Drives come prepped, formatted and installed with 100MB of FREE Public Domain software. All carry a 2, 3 or 5 year warranty.

If you have found a cheaper price elsewhere in the magazine, call us and we will do our best to beat it.

AMIGA 1200 "Magic"

The awesome new AMIGA 1200 "Amiga Magic" pack is here.

Software includes...

- Photogenics 1.2 SE, Personal Paint 4.6
- WordWorth 4, Datastore 1.1
- Digita Organiser/Print Manager
- Turbo Calc 3.5, Pinball Mania/Whizz
- PLUS FREE Mousemat and Dustcover

Call now to order yours...£389.99

Add £10.00 for Chaos pack includes: Syndicate, Pinball Fantasies, Chaos Engine & Nick Faldo's Golf

AMIGA 4000T

- 68040 25Mhz. Upgradable to 060.
- 1.2GB SCSI-2 HD/6MB RAM
- AT/IDE HD interface, SCALA MM300
- Call for details and -
- prices on 060 version
- Add £10.00 for Chaos Pack. £2149.99

Amiga M1438S MultiSync Monitor £279.99

APOLLO ACCELERATORS

APOLLO 1240/33/SCSI2 — Call For Details

The Apollo 1240 uses the latest QFP Motorola 68040 CPU (3.3volt).

33Mhz 68040 CPU including FPU & MMU
1 x 72 pin SIMM socket
Optional SCSI-2 controller, Real-time clock.
Price £439.99

APOLLO 1230/40EC

68030EC 40 Mhz
Optional 40Mhz PLCC FPU
1 x 72pin SIMM Socket, Real-time clock.
Price £169.99

APOLLO TURBO 1220

The 1220 combines the best Price/Performance ratio for any Amiga accelerator. 68020/28Mhz, 28Mhz 68882 FPU, 1 x 72pin SIMM socket (1-4MB), RTC
Price £99.99

APOLLO 620

The world's first A600 accelerator card is here ... 28Mhz 68020/68882, 1 x 72pin SIMM socket (1 - 8MB), Real-time clock, easy internal fitting
Price £129.99

APOLLO A4000/040/28/33/40 — NEW

The new APOLLO A4000 accelerator cards fit into the CPU slot of your A4000 (A3000 & 3000T). Comes in 28, 33 and 40Mhz versions, 4 x 72 pin SIMM sockets, SCSI-2 controller.
Price ..... £CALL

32BIT MEMORY SIMMS

4MB	£129.99	16MB	£399.99
8MB	£269.99	32MB	£849.99

The above SIMMs are 72pin industry standard PS2 70ns.

HOW TO ORDER

BY POST - Please make cheques and postal orders payable to *"Visage Computers"*. Please allow 5 working days for cheques to clear.

WE ACCEPT ALL MAJOR CREDIT CARDS INCLUDING SWITCH & VISA DELTA

BY PHONE - Credit/Debit card orders taken from 9.30am – 5.30pm Monday to Saturday.

CALL (0115) 964-2828 OR (0115) 964-2898 TO PLACE YOUR ORDER

It ain't over yet

Final Writer? Pah, Ben Vost reckons they'll go on for a while yet

So, Final Writer Release 4 is upon us. From its lowly start as PenPal everyone's favourite word processor (at least compared to KindWords), it has risen through the ranks, via Final Copy, to its current status. Final Writer is Word to Wordworth's WordPerfect. The competition between the two titles drives them both on to gain that extra chunk of market share, which can only be good for us, the users. With more features and less cost than ever, Final Writer is really starting to shape up as a replacement for my text editor and PageStream.

So what has been added then? Well, there must have been some pretty severe changes internally to make the executable's size jump from a manageable 600k to a gargantuan 990k, notwithstanding the cute tabs for page and section markers.

PROPER GRAMMAR

Well, for a start, there's the grammar checker. Previously sold separately, Softwood's Proper Grammar didn't make much of an impression on reviewers, but incorporated into the main body of Final Writer you can but admire Softwood's commitment to providing good quality software at very reasonable prices.

But has Final Writer reached the pinnacle of development? Is it a perfect word processor? Hardly. There are a few problems with this otherwise splendid package that need to be addressed before I would consider replacing my copy of PageStream and Turbotext with it.

For a start, although quick compared to Wordworth, Final Writer is hardly a speed demon, especially when used on a graphics card like the Picasso. The screen refresh rate isn't particularly impressive when used in a large number of colours, although it does become a lot more acceptable when using relatively few, say four or eight colours.

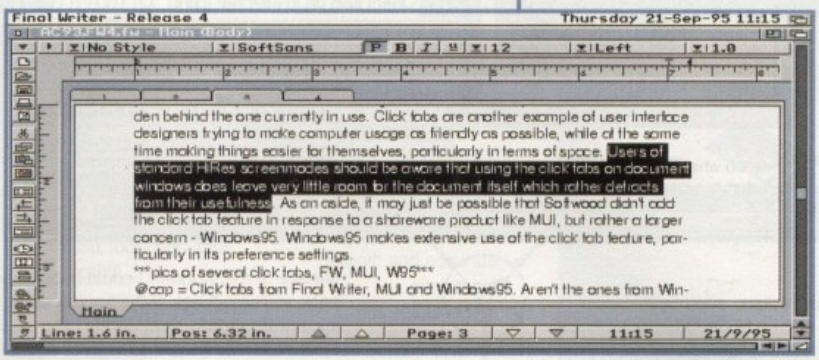

If you've only got a Hi-res screen, turn off those click tabs or you'll spend forever scrolling through your document

Next up is the lack of system friendliness. By this, I mean you can't change the Avant Garde typeface that is used for Final Writer's interface and there are various utilities that won't work with Final Writer that people like to run. For instance, I had no luck getting Magic Menu to run, having to temporarily turn it off while using Final Writer.

More annoyingly, I couldn't replace the rather spartan requester that Final Writer is furnished with with a ReqTools or Magic File Requester requester which meant that deleting files, renaming them or creating new directories had to be done outside the file requester or the program (there is a delete file function on Final Writer's toolbar).

TOO MANY SIZES

Other items on my list of complaints include the fact that the font size popup on the main window lists every point size between 4 to 300 points, rather than going for the more common 12, 14, 16, 18, 24, 36, 48, 72-style list. This makes the popup very slow for converting text from very small to very big sizes, meaning you have to resort to the main type preferences window.

Perhaps I'm alone in this, but not only would I occasionally like to see characters like spaces, tabs and returns, but I would also like the ability to find and replace them. This function is particularly useful when importing ASCII text files to make them flow according to the paragraph settings you have in Final Writer.

Final Writer gets around this by offering special import options in the project preferences, which gets around that problem, but it is still very useful to be ➤

Fancy a tab?

Click tabs from Final Writer, MUI and Windows 95. Aren't the ones from Windows square and boring? Bit like Windows itself, I guess

Final Writer's new tabs features won't be unfamiliar to users of MUI where they have been in use for the past year as a replacement for cycle gadgets. The tabs allow easy access to other sections or pages of a document, and facilitate much smaller preferences requesters because every other section of the preferences can be hidden behind the one currently in use.

Click tabs are another example of user interface designers trying to make computer usage as friendly as possible, while at the same time making things easier for themselves, particularly in terms of space. Users of standard Hi-res screenmodes should be aware that using the click tabs on document windows does leave very little room for the document itself, which rather detracts from their usefulness.

As an aside, it may just be possible that Softwood didn't add the click tab feature in response to a shareware product like MUI, but rather a larger concern – Windows 95. Windows 95 makes extensive use of the click tab feature, particularly in its preference settings.

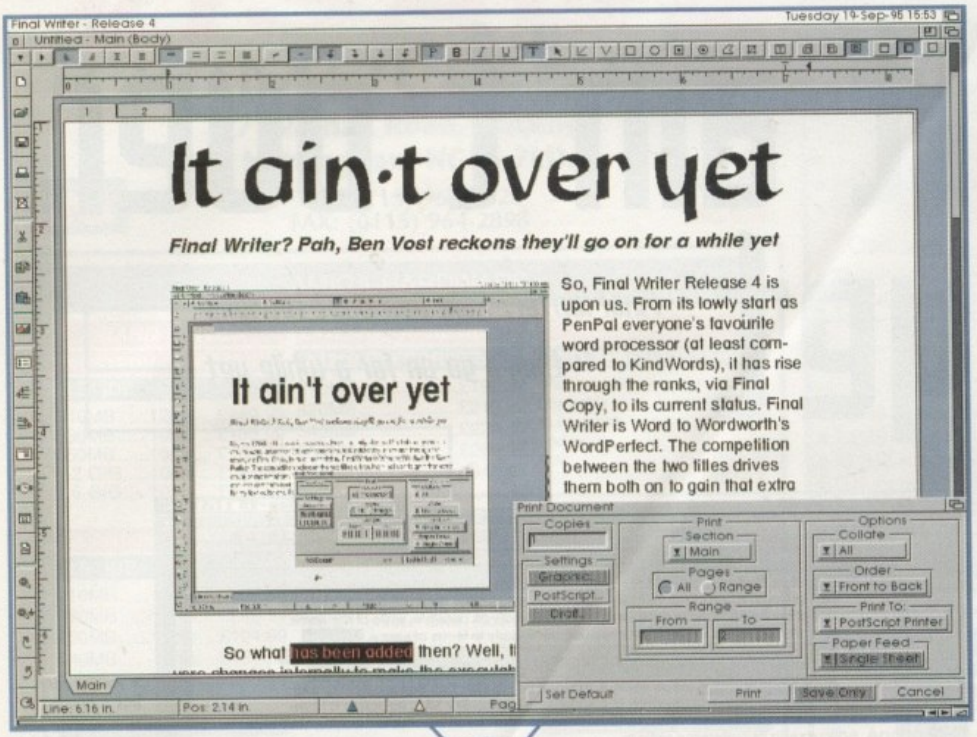

Final Writer presents a clean interface to the public. Notice the click tabs at the top and bottom of the document window. These allow easy access to other parts of the document

able to remove or replace such formatting codes once a file has been loaded. One of the nice features of Final Writer is its ability to save screen preferences with documents, thus bringing the documents back exactly as you left them. This can be particularly handy when it comes to using templates, say for labels. You can set up an A4 page, but you won't need all the clutter of click tabs and button bars – all you need to see is that the text is flowing nicely into the labels. The same thing applies if you have a template for a birthday card. An A4 landscape page with the drawing tools at the ready and some fancy fonts to liven it up. Perfect.

The problems I have pointed out aren't to suggest that Final Writer is not a fine program. It is. All I'm doing is pointing out some potential problems that could have been trapped by now. If this was a first release of the program I could happily sit back and say, "Look at the superb graphics manipulation commands, the way Final Writer works with EPS fonts and clipart (and the sheer amount of them that are supplied with the program), the style tags, sections, index and table of contents generation, etc."

But it is the fourth. I always feel that when I look at an update, less should have been added by way of new features, and existing ones should be further honed. Directory Opus is a fine example of this – a stunning new paradigm in directory management, but at the expense of simplicity and ease of use. AC

The final word

In conclusion then, Final Writer Release 4 is a great piece of software. Softwood have done an admirable job on it and its completely revamped manual, and have given a low-cost upgrade path from any previous version, so no user should be without it. Touches like the click tabs prove that Softwood are keeping their ideas up-to-date, following the example of MUI and Windows 95, and the fact that the grammar checker is now incorporated into Final Writer means that the value for money that this package provides is second to none.

Be aware though that the program now takes up a minimum of 5Mb of hard drive space (and only works from hard drive) and really needs something a bit more powerful than a 68000-based machine for optimum use, along with at least 3Mb installed on your machine.

SYSTEM ESSENTIALS

RED = Essential **BLACK** = Recommended

The bottom line

Product: Final Writer Release 4
Supplier: Gordon Harwoods
Price: £74.95 (upgrade is £24.95 + £2p+p)
Tel: 01773 836781

Ease of use	**8**
Implementation	**7**
Value for money	**9**
Overall	**8**

Grammar? Granpa?

So how does the grammar checker in Final Writer work then? Well, unlike the spell checker which just has to look at each word in turn (checking for hyphenation) and compare it to the entries it has in its dictionaries, the grammar checker has to actually parse each sentence.

The term parsing was first used in computer terms for high-end speech recognition programs (and grammar checkers), but it became familiar to players of computer games back in the bad old days of text-only adventures. Who can forget the Scott Adams series, or the Infocom adventures? Well, it seems most people have, happier now to deal with glossy graphics and shallow gameplay, but I digress.

Back in Infocom's heyday, a sentence parser was limited to a simple two-word entry – get fork, go north, etc. – and that was easy, but as time moved on, game players demanded greater complexity, so multi-word parser were developed for adventure games. Sentences like 'Put the pot plant into the plant pot', were bandied about as examples of the cleverness of the games companies parsers. These developments were aided by more serious companies' efforts to bound the rules of English, a difficult language to get to grips with grammatically.

ADVENTUROUS

Anyway, the grammar checker in Final Writer works in a similar way to those text adventures. It looks for the boundaries of a sentence (usually, but not exclusively, a full stop and a capital letter) and then proceeds to take the sentence apart bit by bit to find the subject, predicate and object – essential parts of a sentence. If it can't find one or more of those things, it will check a set of rules that allow for such exceptions, and if it doesn't match one of those rules it will bring up a message.

A good grammar checker will also look for things like the passive mood ('The ball was thrown by the boy' as opposed to 'The boy threw the ball') which can lead to confusion. This is obviously a gross simplification of all the steps the grammar checker has to go through just to give you its necessarily picky review of your writing, but at least it gives you some idea of the complexity behind the process.

AMIGA ACCESSORIES

ALPHA-RAY

- Pistol-Grip handle
- Three fire buttons
- LED indicator
- Six microswitches
- Suction cups for extra stability
- Autofire facility

£12.99 INC. VAT

Logic 3

SIGMA-RAY

- Pistol-Grip handle
- Five fire buttons
- LED indicator
- Eight microswitches
- Suction cups for extra stability
- Autofire facility

£14.99 INC. VAT

. . . Bringing the best out of computing . . .

ACTION PAD AM

- Two fire-buttons
- Eight-direction thumb control
- Autofire
- Six foot connector cable

£9.99 INC. VAT

SPEEDMOUSE

- Switchable mouse for both the Amiga and Atari ST
- Feather-touch button control
- 300dpi
- Smooth and accurate movement
- Comfortable to use

£14.99 INC. VAT

FOOTPEDAL

- The footpedal works in conjunction with a joystick. Any joystick function can be transferred to the pedals to enhance all types of driving, flying or sports games.

£19.99 INC. VAT

SCREENBEAT 3

Multimedia Stereo Speaker System

- Designed to be mounted on a computer monitor
- For any computer with audio output or PC music/voice card, like Sound Blaster, Ad Lib, Covox . . .
- Built-in booster circuitry and magnetic shielding
- Also accepts output from a Walkman, Discman, CD player etc.

£16.99 INC. VAT

LOGIC 3

FW 111 – Digital Freewheel for Amiga/ST/C64 etc.
FW 123 – Analog Freewheel for Amiga

Can you imagine Nigel Mansell using a joystick to control his car around a high-speed track? Probably not. That's why we came up with the Freewheel. Just plug it into your computer joystick port and experience the real sensation of driving!

- Suitable for all types of driving and flying games
- Uses unique angle-sensitive switches
- Extra-long connector cable.
- Does not need to be mounted or fixed to a surface

£19.99 INC. VAT

SPECTRA VIDEO

UNIT 27 NORTHFIELD INDUSTRIAL ESTATE, BERESFORD AVENUE, WEMBLEY, MIDDLESEX HA0 1NW, ENGLAND
TELEPHONE: 0181 900 0034 • FACSIMILE: 0181 903 6625 • HOTLINE 0181 902 2211

SOFTWARE 2000 99P

ALL OUR PD DISKS ARE

We stock over 6500 QUALITY PD & SHAREWARE

PLEASE SEND YOUR ORDER TO EITHER OF THESE DISTRIBUTORS
YOUR ORDER WILL BE SAME DAY DESPATCH VIA FIRST CLASS POST

How to order

To order any disk just write the disk title and the disk code, EG U01 Against. Some titles have a number in (). This means the title come on (x) number of disks. To order PACK just write down the pack TITLE name.

ALL DISKS ARE COMPATIBLE
WITH ALL AMIGAS UNLESS STATED
AGA Disk means for A1200/A4000 only

Price.....99p per disk
Please add 70p to total for postage & package
Pack price as stated. All Orders Same Day Despatches
For the very latest disk catalogue please add 70p
MAKE CHEQUE/POSTAL ORDER
PAYABLE TO: SOFTWARE 2000
SEND TO (ADDRESSES TOP RIGHT)

SOFTWARE 2000
Dept (AC08)
48 NEMESIA
AMINGTON
TAMWORTH
B77 4EL
TEL: 01827 68496

OVERSEAS POST & PACKAGE RATE
(Europe add 25p per disk for P&P)
(Worldwide add 50p per disk P&P)

SOFTWARE 2000
Dept (AC08)
9 WILLS STREET
LOZELLS
BIRMINGHAM
B19 1PP
TEL: 0374 678068

TEL OR FAX: 01827 68496

SOFTWARE2000 Christmas offer FREE MOUSE MAT worth £2.99

FREE MOUSE MAT worth £2.99 with every order £12 or over. To claim your free mouse mat just cut & return this token with your order + extra postage & packing (UK only). Please, offer only available with this token. Mouse Mat per order exclude any other offer)

You may choose 1 FREE disk if Mouse Mat Not Required

*****AMIGA ESSENTIAL*****

DISK CLEANING KIT £2.99*
Complete with disk & cleaning fluid
Quality Mouse MAT £2.99*
10 blank disks & 10 labels £4.99*
50 disk protector sleeves 99p
*Special offer £1 off if you order 5 or more pd disks

MUSIC

M001 BEASTY BOYS - We Want Some Pussy songs
M002 MICHAEL JACKSON - Song BAD
M003 DO THE BARTMAN
M005 100 CHIP TUNES (not A1200)
M006 M-AT-DANCE REMIXED
M017 GUNS & ROSES - YOU'RE CRAZY
M018 MONEY FOR NOTHING - DIRE STRAITS HIT SONG
M027 BLUES HOUSE (2 disks)
M029 SAFE SEX DEMO - Very funny
M031 BETTY BOO (2) needs 2 drives (brilliant)
M058 SGT PEPPER (2D)
M072 MADONNA - Hanky Panky Song
M084 C64 GAMES MUSIC
M115 MAHONEY & KAKTUS 2 - 40 tunes compilation
M127 DAMS FAMILY
M150 TIFFANNY - I Think We're Alone Now
M171 MADONNA - (Like a Virgin)
M173 JANET JACKSON - RHYTHM NATION
M177 PET SHOP BOYS
M184 SAM FOX (Please Me)
M186 MADONNA (Rescue Me)
M196 ACE OF BASE
M189 MICHAEL JACKSON (Smoot Criminal)
M194 JESUS ON E's (2 disks)
M205 RAVE - More Rave
M263 A TO Z OF C64 GAMES MUSIC (4) Brilliant
M314 DICK TRACY (Madonna) (2)
M335 STAR TREK & STAR TREK NEXT GENERATION (2)

PRINTER MANAGER

U427 PRINTER-STUDIO excellent print results
U699 PRINTER TOOL - includes typewriter, spooler etc
U792 PRINT LABELS print disk labels/banners
U793 STAR PRINTER STUDIO - for all star printers
U794 SEIKOS STUDIO - For all Seiko printers more specific printer driver for over 50 printers
U733 PANASONIC STUDIO - 9 & 24 pin printer driver & util
U734 CANON PRINTER STUDIO not A1200 (1.3)
U735 PRINTER MANAGER 2000 FONT DESIGNER - shareware
U782 CITIZEN PRINTER MANAGER for all Citizen printer owners containing many useful printer util & drivers
U804 CANNON PRINTER STUDIO -f or all models for use with Cannon printers
U757 150+ PRINTER DRIVER largest collection

VIDEO TITLERS/TOOLS

U181 VIDEO NOTE database for your video collection,
U431 VIDEO APPLICATION (2 disks) many video titler prog
U250 VIDEO TOOL (3) loads of video utils. Recommended
U644 TELE-CAPTIONING titler with (2)
U365 VIDEO MAXE V4.33 .The latest in video
U352 DESKTOP VIDEO 1 & 2 (best video titler tool) catalogue/ logo/ symbol/ font of fonts
U671 TELE TITLE 2 - Great new VIDEOS titler
U513 VIDEO TITLER (2 disks) more HOME VIDEO TITLER-BEST
U920 TELESCROLL 2 (not WB 1.3) Easy to use Video titler loads of features
U921 AMOS-ANIM-TOOLS2 ANIM (2 disks) Requires D.Paint 3/4. Very high quality
U922 CAPTION MACHINE excellent Video titler
U923 VIDEO MANAGER (Not A500 1.3) Video cataloguing system
U925 Video Titler - very good video titler

Top Various Utilities

U024 D-LOCKS protect your disk & files
U027 ULTRAPAINT & SURF paint & 3D model programe
U029 CAN DO programing language
U048 MARKSTAR no2 (vol 2-5) load of util
U058 DISK MAG CREATOR created disk magazine
U117 NORTH C compiler (2) bril programing language
U123 BID 1.6 spreadsheet/database file made very easy
U131 TETRA COPY play tetriz while copy disk great
U135 MOST USE UTILITIES (2) very useful util coll
U136 ICQ2 PROFESSIONAL very powerful disk copier
U146 C-MANUAL 2(4) Teach you how to programe in C
U169 PAINT AND ANIMATE create your own animation
U170 BIORHYTHMS V4.01 display your own biorhythms
U184 MASTER SEKA V1.6 completes Assembler language
U186 HIRES NEO DISK CREATOR all icons are free
U187 M COMPUTER AID DESIGN - Was commercial product
U188 SHOWIZ slide show maker 24+ wipe effect
U191 SID - sidplay/sidedit/monoview/ to list using a mouse
U220 AMOS-PAINT V2good paint package lots of feature.
U222 GRAPHIC UTILITY(3)lot of graphic converter tool.
U226 THE MOST USE UTIL load of very useful util.
U229 SLIDE-SHOW CONSTRUCTION KIT easy to make
U240 ARCHIVER TOOLS pack more file on to your disks
U242 IMPLODER 4.0 disk pack more programe on disk
U243 The A-T COPIER (not Wb3) 13 disk copier.wow
U254 FRACTAL UTIL load of fractal programe, bril
U282 LAND BUILDER create realistic landscape.
U284 COPY & CRACK TOOLS back up your software
U300 MED 3 Headwork PC/ MAC/ ST/ Amiga/ text files.
U301 AUTO DISK LOGGER catalogue your disk
U321 GRAPHIC Util 1(3) load of brilgraphic util
U324 GRAPHIC util 2(3) even more Graphic tool
U333 SCENERY MAKER more lanscape generator
U334 DEMO COLLECTION 8 (lot of emulator)
U335 FREE COPY back up commercial games
U337 MODEL 3D Brilliant 3d object designer
U338 MIDI - MUSIC UTILITIES (2) disk/files utilities
U340 HACKER-TOOLS many rippper tool
U350 POOL TOOL -predict horse with best chance
U351 BLANKER .Similar to above, but both
U358 STAR CAT 2-create catalogue disk esay
U359 SEEKER find lost file on floppy & Harddrive
U360 R.P.G (2) adventure creator
U363 DISK REPAIR KIT-salvage & repair damage disk
U372 WORD SOCKY 2 process ASCII file
U377 NCOMM III more modem software + packer util
U380 UNICOPY fantastic disk copier
U399 FILE MASTER 2 new font util similar to VISTA
U400 SOUND TRACKER V2.6 music maker
U420 SPEED BENCH (not Wb1.3) create auto boot wb
U425 NIB 2 very popular copier
U436 The RIPPER COLLECTION(not WB3) lot ripper
U442 SYSINFO 3 print info on your AMIGA sys
U444 FONT FARM font creator/editor/design new font
U457 WHOM 2 (3DISK) Detail/database on 51 films
U470 MAXE V4 TUTER 1 (2 disk) Star-trek magazine
U473 FINAL FONTIER 3 (4disk) Star-trek magazine
U480 HARD DISK CLICK-HardDrive manager system
U490 BIG MIX .Amazing pack with 207 utilities
U491 PROTRACKER V3-Best music writer programe
U498 PROTRACKER V3 ADDONS WB1.3 only-Enhancement
U495 HARD DISK UTIL bril collection of Harddisk util.
U496 EASY PRINT (A500only) lot of print util
U505 HOTPACK 6 lot of fonts & font compilation
U501 THE MUSIC CONSTURCTION KIT(state awaa.com)
U504 HOT-STUFF-more util disk compilation
U505 HOTPACK 6 DISK RESAUVAGE/REPAIRE KIT
U507 DCOPY V3 PROFESSIONAL -Excelent Disk copier
U509 ULTIMATE BOOT-BLOCK 40+bootblock generator/maker
U510 ULTIMATE BOOT-BLOCK Collection II +more
U512 ZIRCON UTIL-30 MOST USE UTIL 2 brilliant
U515 WIT COMPLETE UTIL 20 most use util

U521 SPECTRA PAINT III Very good paint packages
U550 SCENERY CONSTURCTION KIT fractal .recommend
U551 ASSASIN BOOT BLOCK over 50 bootblock protector
U555 CROSSWORD CREATOR (over 900 words) crossword maker
U561 PERM CHECK a full POOL PREDICTION program
U568 ICON CONSTURCTION KIT icon making program
U569 ICON ready made (4 disk)
U590 A600 NUMBERIC PAD EMULATOR (A600 only)
U591 DEGRADER (not WB 1.3) A500 emulator
U592 KILL AGA-make older programe run on A1200
U600 C64 EMULATOR II util, & document
U601 DISKMAGV 8 + ABACKUP (not wb1.3)
U603 THE CHEAT COMPENDIUM for over 450 games
U620 HOW TO CODE IN C (5disk) + many examples
U622 ARCHIVE REPLAY V1.5(A500/600)-cartridge on disk
U623 ACTION REPLAY V4 (A1200 ONLY) same as above
U645 PC EMULATOR V 2.3(WB3 only) PC-Mac emulator
U650 COPY & CRACK TOOL 2 more powerful copy program
U680 NEW SUPER VIRUS KILLER(not WB3)kill 316+ virus
U689 FOOLMASTER V2-horse racing prediction program
U690 ASSASIN COPIER (lots)include Xcopy3/dcopy ect
U694 SUPER DUPER 3. (NOT WB1.3) Vtest disk copier
U696 AMTOOL PROFESSIONAL disk database tool
U699 MEGACHEAT V3 +(more games cheat even for)
U700 AMIGEN CONSTRUCTION KIT V1.2 + good
U707 GAME TAMER(3&4)-(2)For even more games cheat.
U708 LAST WILL & TESTAMENT-write your will
U710 PERSONAL PAINT 32 very easy to use paint package
U714 ENGINEER KIT various test kit for Amiga
U718 MAGNUM 1 is REGARD the best disk magazines creator
U721 FONT FARM V3 + load of font + font viewer
U723 EXOTIC RIPPER rate as the best sound/graphic riper
U724 PAINTME SET (2)(2) require for the connection
U725 PARNET CABLE MAKER INSTRUCTION project save £££
U726 AREX MANUAL(notWb1.3) complete manual.
U729 ASSASIN BOOT UTIL 50 boot block creator util
U730 SOFT AGA (A500plus or A600) & min 1.5 meg
U731 A - Z GAMES CHEAT for over 900 games
U732 MEMORYPHYS uses TERMINATOR 4 effect
U736 AWARD MAKER 8+hundred of ready made
U737 ASSASIN CRUNCH & COPY TOOL (1.3 only)
U738 S.KICK PROFESSIONAL v3.2 Various K-start
U739 TURBO IMPLODER V3.1 powerful disk cruncher
U740 CROSS DOS 5.1 plus wb/dos PC+AMIGA disk
U741 HD-DISK TOOL BOX +many more Disk util recommend
U742 HOW TO CREATE AUTOBOOT DISK complete + util
U743 Util Disk Maker V1.5 AUTO BOOT DISK
U744 FRACTAL MANIA+BIOMORPH Brilliant collection
U745 AF WORK BENCH (3)WB 1.3 ONLY Workbench 2 upgrade tools
U746 3D GARDEN DESIGNER & view from any angle bril
U747 ASTROMY V2 predict star planet prediction.
U749 DISK REPAIR 5(floppy & HD)Repair & Disk-protect
U750 MUSIC CATALOGUE (not A500(1.3) very easy to use
U751 SYTEM CHECKER TOOL must for any Amiga owner
U753 HARD DRIVE UTIL-tool manager (not WB1.3)
U754 PARBENCH installer (complete)
U755 PRO CAD electronic-latest circuit board designer
U758 WB PATCH LAUNCHER WB1.3 only-system. easy to use
U760 ICON PLUS (3DISK) Hundreds of stunning ICONS
U761 RELOCATOR 1.4 latest WB1.3 version
U762 FREE FAST MEMORY make more older software run
U777 TELE TEXT RECEIVER project. highly recommend
U780 DATA-TYPES MEMORY V2 use this if memory (re MMU)
U790 WINDOW BENCH V2 (WB 2/3) 2disk new workbench replacement, include lot of useful utilities
U791 COMPUTER DIAGNOSTIC TEST V8 amiga Fault finding

U800 PRINT A CARD include many ready made
U801 MULTI-PRINT V4 lot of printing util
U805 DISK PRINT print custom disk labels
U807 FONT & PRINT Load of utilities to wiew & print your font collection. RECOMMEND
U830 POOL WIZARD -(football) prediction
U832 DIVENDEND WINNER - Prediction programe
for use with LITTLE WOOD, VERMONT, Littlewood Ect
U834 FORECASTER 2.02 New Horse prediction Prog
U839 AUDIO MAGIC 4-Prostracker V3.Exootic ripper
U843 AUDIO MAGIC 5-Sonic Arranger player ect
U846 C64 emulator V3 (2DISK) C64 emulatorlatest
U848 SPECTRUM EMULATOR V2+ Spectrum emulator latest
U850 EAGLE PLAYER (2)Most complete music player.
U851 DELI-TRACKER (2disk) play all music format.
U853 SONIC DRILL PART V3 Make new samples
U882 DISK COPY Pack- collection of 10 disk copier
U883 OPTI-Utils 1-over 30 disk copier/Optimise ect
U884 MEGA-TECH MARK V6.5 (Not Wb1.3) sysinfo
U886 COMPLETE WB UTIL (2DISK) very useful Util col
U887 DISK REPAIR KIT 4- include disk repair.
undelete copy,protect, diskmate, sysinfo ect
U950 STEREO-SCOPIC V2.a (not A5001.3)
This is the RANDOM DOT STEREOGRAM generator.
U951 FORTH PROGRAMMING (NOT WB 1.3)
U957 SCALA BACKGROUND (2disk) High quality image
U960 PROGRAME LOADER-Icon/Gui/Cli, many
U961 MAGAZINE E 3(2disk) science fiction magazine
U963 AMOS & AMOS PRO COMMAND EXTENTION
U967 PRO-GAMBLE-Super Horse prediction programe.
U979 DELUXE PAINT 4 BUDDY SYSTEM-(2) Get the most out deluxe paint IV
U981 VIRUS CHECKER V6.54 =>AUTO UPDATE MONTHLY
U982 DIRECTORY OPUS V4 add Extra Command/BUTTON
U983 MAGIC WB 3 MENU ICONS Both Latest versions
U986 VIRUS-WORKSHOP V5.1-the best Virus killer
U987 GRAPHIC-CONVERTER (2D) Convert picture ect
U988 TURBOCAT Auto catalogue your disk library
U989 AUTOBOOT DISK MAKER V4 -very useful
U990 MAGNUM STUDIO V2.(2DISK) The best image (picture) processor available rival even the commercial costing hundres of pound. (not k1.3)
U995 FOOTER-CACHES Speed up disk loading.Accesses
U970 HARDDRIVE SECURITY II Large collection of HD
U971 HD-DISK & FLOPPY DISK DOUBLER (Equinox)(Wb1.3)
U973 CHEAT FOR 800 + GAMES. LEVEL CODE V3.3-(2)
U974 HD GAMES INSTALLER 2 install tops games to HD.
EG.ZOOL2, Rise Of the robot,Mortal Combat3 & more
U975 DMS 1.2 (not WB1.3) Latest DMS (not1.3)
U976 MAGIC SLECTOR V1.4-Change Magic WB back drop
U977 MAGIC WB 3 EXTENTION ARCHIVE (2) WB 3 upgrade tools
U998 X-PASSWORD-proctect your hard/floppy drive
U979 ICON ACHRIVE(3) 1000 s of normal Icon/any Amiga
U994 TRUETYPE STUDIO Great new font system
for use with imagine 3 ect req FPU.(not 1.3)
U995 PRO-GAMBLES V2 must for all gamblers.
U996 BOOT-BLOCK UTIL-use with any game to win bucks
U997 HD GAME INSTALLER 3. install more game to HD
U998 EXODIC RIPPER 3 latest version
U999 HD MEMORY (new collection) require MMU
U1000 MAGIC OPUS VOL 2 & 3 (2D) more Dopus button
U1001 CAT-ALOG ANALYSER check your disk collection
U1002 TURBO CAT-(WB 2&3 only) catalogue creator
U1003 LOTTORY WINNER V2-new version
U1005 BOOT-BLOCK UTIL-(2) about electronic
U1006 LOTTO LUNACY V2 Update latest lottery predictor
U1007 ALIEN HD-HARD DISK & FLOPPY DISK TOOL 2 (2)
U1008 HARD-WARE PROJECT 2 (2) Build dozen of project even how to fit Amigas in a tower case
U1009 DATA ALERT 2 warning you why your computer crash
U1010 WB2.04 INSTALLER-install A500+/A600 to HD

STAR-TREK MANIA

IF YOU LIKE QUALITY STAR TREK RAY-TRACE ANIM, THEN THIS PACK IS FOR YOU. 3 DISKS OF STUNNING STAR TREK ANIMATIONS. BETTER THAN HOLLYWOOD'S SERIES. COMPLETE STAR TREK MANIA PACK. ONLY £4.99. PLEASE STATE AMIGA WHEN ORDERING

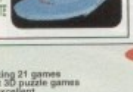

STAR TREK & STARTREK NG

One of the most complete Startrek shows ever including 100s of pictures from the original Startrek NG series. SPACE MINE 9 & the brand new STARTREK VOYAGER. Must for all Startrek fans. 6 disk set – only £5.95 Requires HD

Printer Pack

5 disk pack with all the latest printing programs specialy designed for printing out high quality documents, text & pictures etc and it is even able to print out A5 Booklets (very handy). Easy to use.
A must for any Amiga owner with printer.

Printer Pack (5 disks) only £4.99

WORKBENCH EXTRA UTILITIES

Collection of the best WB utilities like ToolDeamon, Snoopdos V3, lost file finder, Memory monitor, Latest virus killer, Wb Disk copier etc. much too many to list.
All on 2 disks only £1.98 (not WB1.3). RECOMMENDED

AMOS

This is the largest collection of Amos hints, tips, graphic, procedures, routines, subroutines, graphics, utilities, sprits, scrollers routines, library & some of the top games & utilities source code. This pack will help you write more quality, compact & much faster programs.

10 DISK PACK...£10.90 compatible with all Amos & Amos Pro

GAMES

G222 MEGA 21 GAMES amazing 21 games
G235 DRAGON-CAVE brilliant 3D puzzle games
G240 QUADRIX very addict excellent
G242 TAKE EM OUT like to Operation wolf
G253 DESTINE MOON BASE Arcade conversion
G272 TANK BATTLE 2 player tank battle game
G278 ARCADIA the best ARKNOID clone
G280 Q-BOID cross TETRIX and INVADERS.
G303 DIMENSION X 2 player LIGHT CYCLE GAME
G310 NEBULAR Excellent 3D shoot em up
G316 GALACTIC Excellent 3 level shoot em up
G317 HYPER-BALL Speed ball +level editor
G330 GHOST-SHIP Very good 3D adventure
G355 BATTLEMENT from back of notcha
G326 MEGA GAME COLLECTIONS III 3 top games
G329 MANDA NUDE PUZZLES for the lads
G331 GRAVITY massive space exploring game
G333 CYBER-NETIC Brilliant & way blaster
G334 DONKEY KONG +(A1200 only AGA296)
G335 CRAZY SUE II- best platform to date
G342 SUPER SKODA CHALLENGE (& track editors)
G344 STAR-TREK similar to RAID2 but harder
G355 DOODY very cute & extremely addict
G356 WONDER LAND amazing graphic recommed
G362 DELUXE PACMAN + best pacman ever release
G367 CARD GAMES collection
G368 WIZARD-DOMAINS-dugeon type games
G370 KALATRIZ (not A1200) arcade tetris clone
G373 AIR ACE V Very playable shoot em up
G384 OTHELLO best PD version
G386 MOUSE IMPOSSIBLE very addictive puzzle
G390 TTRIS most polish Tetriz ever release
G392 STRIKEBALL brilliant base ball clone
G399 TRAILBLAZER brilliant (not A1200)
G400 FIGHTING WARRIOR like real fighter
G404 DOMINOES only one of it kind on PD
G406 TOTAL WARS -strategy like chess in space
G411 BATTLE CAR 2- 3D car racing
G431 NESTER CARD GAME- hours of fun for a quit.
G435 ROULETTE emercan roulete excellent
G438 TRAILBLAZER 2 C64 conversion
G441 E-TYPE 2- very good asteroid great graphic
G443 OLYMPIAN DEAR (2D) Olympic sport events
G445 DESCENDER GAME tank, search & desender
G446 OBLIDION excellent ArcadeRazzle game
G448 PARACHUTE JOUST guite playable
G455 CASTLE OF DOOM VG graphic adventure.
G460 WORLD OF DUDDY Large platform game
G467 CASH FRUIT- good fruit machines
G478 AMOS CRICKET cricket games
G488 ULTREAM VILONCE 2 great battle out
G489 ENGIMA MACHINE very challenging puzzle
G494 MONOPOLY Excellent board game
G491 BOUNCE & BLAST brilliant platform 10/10
G492 ZOMBIES & DEFENDER 2 fantastic games
G494 MINERY SIMULATION 3D very games
G499 LIFE -simulation very interesting
G500 TRANSPLANT dozen of level fast arcade.
G501 KLAX AND THE KAT-great platforms games
G511 HIGHWAY HELL like SPY HUNTER on the C64
G531 OPERATION FIRESTORMS-brilliant
G534 CASTLE KUMQUAT similar to Alien breed
G535 BLACK DAWN brilliant graphic adventure
G538 MORIA 4 The latest Dungeons & dragon
G539 BRIDGE Good version of bridges
G540 ORK ATTACK bloody adventure

G541 REBOUNCE 2 player futuristic breakout
G542 SPACE-ACE Excellent 3 level shoot em up
G544 SUPERTOM CAT New vertical shoot em up.
G545 KUNGFU CHARLIES mix with platform brill.
G546 9-BALL pool/snooker type game very easy
G546 QUIZMASTER very good quiz programe
G552 ELEVATION arcade base on life 7
G559 IMPERIAL WALKER -Base on STAR WAR games
G567 STARBASE 13 (2D) Bril like MONKEY ISLAND
G657 ARCADE POOL MONEY best FRUIT-MACHINES
G659 MR MEN OLYMPIC (2D) many event to complete
G660 4 L.C.D DREAM 4 small hand held games
G664 NEWBOURI GAMES (2D)to use on the TV series
G665 TIME RUNNER (WB2/3) Brilliant graphic
G667 GOLF (2DISK) One of the first & decent GOLF
G668 AMOS CRICKET 2 New Amos cricket simulator
G669 MUGSY REVENGE gangster graphic adventure
G672 JIGSAW (2DISK) very playable jigsaw games
G673 BOBBY GARDEN + DIGGER (NEW) Brilliant
G674 HIGH OCTANE Fast car racing (notwb1.3)
G675 TIME RUNNER amazing graphic adventure
G680 SPACE-INVASION 2 - Fantastic Galaxain
G681 ALIEN COMBAT5 - PD version of ELITE MARK bril
G682 BANDIT MANIA - Britiant fruit machine demo
G685 PROJECT BUZZ BAR -Brilliant asteroid
G686 GUN FIGHT (not AS001.3)
G690 THE REAL POPEYE 64 (a500 1.3 only)
G692 SYSTEM DEFEND-Brilliant Defender clone
G698 AMOS-BOT-Game boy emulator + tetriz
G732 DETHELL IN SPACE. Recommed.
G735 OVERLANDER Brilliant arcade MOON ALERT
G737 SERIOUS BACKGAMMON The best in PD BG
G771 STAR WOD (2 Disk) brillant Thrust
G772 UN-SINKABLE SOCCER very similar to Sensible scoocer games. RECOMMEND

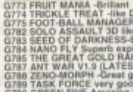

101 GAMES 2
PRICE ONLY £10.99
This is the very latest all new 101 games compilation pack 2 containing some of the very best in PD games like Zeus, Wonderland, Dragonflite etc. Much too many to list.
All games are selectable from an easy to use menu & most games come with full playing instructions
COMPATIBLE WITH ALL AMIGAS

G773 FRUIT MANIA -Brillant Fruitmachine.
G774 TRICKLE TREAT -like DOOM on the PC
G775 FOOT-BALL MANAGER-new version
G782 GOLD DIGGER 3D like Wing Commander
G783 SEED OF DARKNESS-Brillant graphic adven
G784 NEMO PC-Engine emulator -RECOMMEND
G785 THE GREAT GOLD RAID- very addicted
G787 ANT WAR V1.9 (LATEST) not 1.3
G788 ZOMBI-ATTACK - Great graphic
G789 TASK FORCE very good MIND SHADOW clone
G790 GREEN FIVE Amazing 3D graphic like
G791 PUFFY'S PENAL BINGO CALLER
G792 MARTIAL SPRIT like Street fighter II
G795 EXCELLENT CARD GAMES collection
G809 BLITZ 2 fast action shooting games
G810 EXIT 13 Brillant puzzle
G811 TEMPORAL-DISPLACEMENT-graphic adventure
G812 ADAY AT THE RACE-V.Goodhorse racing games
G820 BOULDER ORIGINAL with 60 level
G821 BOULDERDASH cave/level Construction kit
G822 BOULDER COLLECTION 2/3 160 level (2disk)
G839 BOULDER PACK with 640 level on 8 disk
G860 ALIEN NET WORK-new Spacing invader
G862 BATTLE FORCE excellent text adventure.
G863 GINI CHESS the best chess with 10 level
G868 SWORD OF YIGG Graphic adventure
G867 POWER-TETRIZ for 1 or 2 player
G868 SUPER SMASHING TETRIZ
G870 CHESS 8 & CHECKER One of the best around must for all CARD or CHECKER player
G871 GRAVITY FORCE 2 1 or 2 player thrust clone
G872 SCHNEBITZ Commercial quality puzzle games
G875 DELEXE GALAGA v2.3(new) add new feature & bouns gamme + 2 player RECOMMEND. get it now
G876 THE KIRILLIAN INCIDENT like ELITE Graphic
G878 QUANTUM-Maze colect & escape type games
G879 RAG TO RICHES - like MONOPLY

NEW 101 GAMES PK 3

New 101 pack 3 contains over 100 games, runs on all Amigas, only £11.99 offer buy any 2 packs together & receive a free £4 token for use with next order. This offer cannot be used with any other offer current & subject to condition apply.

G884 WIPE OUT-mindless blasting gamse
G885 GODZILLA Another shooterm up
G886 SUPER MARIO BROTHERS - All new Fruit Machine
G888 DRIVING MANIAC 3D (fill vector like
Ind/500) car racing- very fast. RECOMMEND
G889 PLANET FALL - Lunar Lander clone
G891 BUCK TOOTH ADVENTURE Very good multi level shoot/platform game RECOMMEND
G892 PENGO 2- Maze type games. Recommend
G893 SUPER OBLITERATION Blast asteroid very similar to G-Nome. RECOMMEND
G894 SUPER INVASION II -New SPACING INVADER
G897 THE SHERIFF OF Nottam POPULUS clone. REC
G898 ALIEN GENOCIDE (2) Shoot aliens set in space.
G899 PUCKMAN. One of the better PacMan around.
G900 SUPER-LITTLE ZONE (2D not WB1.3)
G901 M*A*S*H a (ANTWAR 2) play very similar to LEMMING & WORM, with load of Weapon (Brillant)
G904 LAST SOLDIER (2) multi level platform games
G905 CBBERTECH (2) excellent ALIEN BREED Clone
G906 HANGMAN any one for a game?
G907 SUPER ACE Platform games
G908 COLOURMANIA slide/Klatris type puzzle games
G910 HANNA-BARBERA platforms games collection
G912 MANGLE FENDER -Brillant, Smash up other car/tank ect to win, extremly addicted, get it
G913 ARCADE GAMES CLASSIC Vol 1 & 2 (2d)
G914 HELICOPTER-play like Desert strike
G915 COW WARS (2) multi level 2 player games
G916 ISLAND -Play like Monoply.
G919 COP THE LOT Pro Latest Lottery predictor
G920 SUPER RACE V3 Brillant. This version use
G921 MONOPLY. (board games) The best version
G922 JET WILLY 3 - excellent platform games
G923 SPACE-ENGINEERS Superb car racing
G924 POWER MACHINES. Grahicaly brillant shoot
G925 SPACE-MACHINE Operation wolf style
G926 ZAXXON 3D Superb C64 3D blaster games
G927 BOING V3. Great platformer. recommend
G928 HUNTER-Arcade adventure roleplaying
G929 ARCADE JIGSAW (2d) include LION KING
G930 WHEEL CHAIR GLADITOR-Very fun to play
G931 MULE-Brillant platform puzzle game
G933 BLACK DAWN 3- THE NEW BEGINNING (2)
Superb Adventure. RECOMMEND
G934 3D ROCKET (NEW)very good rockets games
G935 BATTLE SHIP- the finest PD version
G936 LAST LAP - Fast car racing

GAME HINTS & CHEATS II

Play your favourite game for age? but can't get to the end of level or game? Having problem with some games? 5 disk pack with 1000s of games cheat/help/level code action replay poke etc., should help you finish many games – suitable for all Amigas only £4.95.
Update & release on 28 July '96

EDUCATION

E001 KID PAINTS. superb paint special for kids
E002 COLOUR IT brilliant computer colouring book
E003 THE ALPHABET SEARCH find the letter game
E004 LEARN & PLAY I(not A1200)many maths & games
E005 LEARN & PLAY II more education programes
E006 SPANISH TRANSLATOR Spanish/ English
E008 MR MEN (WB1.3only) brillant story adventure
E009 ASTRONOMY tutorial on solar/star ect explore
E010 SIMON & SPACE MATHS maths & simon games

E011 EDUCATION PACK 1

pack with dozens of education programs ranging from maths, science to educational games recommend suitable for any Amiga. 5 disk only £4.95

E019 DINOSAURS teach you all about Dinasaour
E020 WORLD DATABASE require (2+meg)
E021 STORY LAND II interact puzzle games rec
E022 LANGUAGE TUTOR teach you 4 language
E023 TALKING COLOURING BOOK talking Dpaint bril
E024 EASY SPELL II improve your kid spelling
E025 ANIMAL RABBIT- great animal game
E026 WORDS can help you solve the crossword
E027 GRAMALO very good colourful learn game
E030 EVOLUTION breed your own hybrid
E031 IQ TEST + IQ GAME'S pack 1 excellent
E033 TYPING TUTOR very good typing tutor
E035 CHESS HELPER help/teach how to play
E036 BASIC TUDOR learn about Amiga basic Prog

EDUCATION & 21 GAMES PACK

Collection of the very best of education programs and 21 games pack. Excellent collection for kids (run on all Amiga) 5 disks pack only £4.95

E038 AMIGA TUTORIAL 7 part tutorial
E039 COMPUTER CARE how to care about AMIGA
E040 GUIDE TO LOWER BACK PAIN tutorial the spine & how to avoid back pain. (recommend)
E041 MR MEN RABBIT display all letter
E042 FRACTION & SILOUEST maths & games excellent
E043 MATH MASTER teach/test you more on maths
E044 TYPING TUTOR V2 graphic & sound
E045 PETROL ENGINE tutorial & animate graphic
E046 GAS TURBINE ENGINE tutorila & anim graphic
E047 PETROL ENGINE suitable 8 series of graphic
E050 DREAM FOR ANGEL explain the meaning of dream
E051 WORLD OF LANGUAGE Vol 1 Excellent
E052 FISH TANK turn your amiga into a FISHTANK
E054 DEMOLITION MISSION simple game for kid
E055 MEMORY POWER solve problem/memory test good.
E056 WORM HOLE simple game ideal for children.
E057 APPLE CATCHER catch falling apple brilliant
E058 CROSS MATHS & CRYPTOKING 2 excellent kid games
E059 WORD QUIZ find the word & it related. Bril
E061 PRIMARY MATHS-GAME-Superb maths game
E066 TARROT clairvoyant in a instance
E068 GALLOW fancy a games of hang man?
E070 MR MEN Search all town with Mr Men
E071 ERROR INFO give info why your amiga crash
E075 WORLD-WAR 2 graphics tutorial on WORLD-WAR
E076 SCIENCE an excellent collection of science ideal for 'A' level students. puzzles in science recommend. this pack come on 4 disks
E080 KIDPRIX great children paint programme.
E081 SUPER MATHS-TRICK- This is a amazing collection of programe relate to astronmy, can help to locate certain or star position ect. must for 'A' level students or hobby. great (4DISK)
E073 PICTURE & LETTER learn to reads- first step
E074 AMIGA BEGINNER GUIDE tutorial on Amigas
E085 NODDY PLAYTIME demo >Very good
E080 KID PIX more excellent paint programes
E081 D.T.P FOR KID easy to use, excellent
E092 SING A RYHMES sing a song
E094 HIGH WAY CODE TUTOR question on highway code
E096 READ & LEARN (2D) THREE LITTLE PIGGY Story
E097 BACK TO SKOOL vol 1 collection of the best
E098 BACK TO SKOOL vol 2 in education programe
E099 BACK TO SKOOL vol 3 & games. RECOMMED

E100 LITTLE TRAVELER infomation on world wide
E101 WORLD GEOGRAPHY world wide & text.
E102 DISCOVERY OF THE ATOM, tutorial on the Atom (2D)
E104 DESK TOP GUIDE TO MUSIC(3D) guide & tutorial
E107 THAT'S MY LETTER (2D) Fun & entertaining way to teach your child the ALPHABET
E108 HOW TO DELOVOPE PHOTO 1 (2) Excellent
E109 MR MEN OLYMPIC (2D) many event to complete
E110 CULT TV DATABASE (2D) Info on early TV series
E112 JUNIOR PAINTS SVHS Great beginner paint
E115 ELECTRONIC WORLDS(3D) Complete KJames BIBLES
E116 HOW THE EARTH BEGAN-theory how the BIG BANG explode and the creation of the star ect
E118 WORKBENCH 2 tutorial on Work Bench 2
E119 DINO WAR Quiz on dinosaurs
E120 JUNIOR PAINT Excellent paint aid for teach kid on the math subjects. RECOMMEND
E121 PICTURE PUZZLE - brillant JIGSAW type games
E122 WORD FACTORY Brillant, teach kid words

KID DISKS 1,2,3,4,5

Excellent collection of education programs. Ideal for teaching kids various subjects while retaining the fun & game element. Each disk only £4.95 or buy all 5 disks for only 99p per disk. Order Code KID DISK & No. 1-5

E125 JURASSIC PARK lots of info on dinosaurs
E126 CHILDREN SONG 2 contain 5 excellent song
E127 MAGIC WINDOW (A500 only) Bril Chinese Astrology
E128 ASTRO 22 PRO.V3-The latest astrology program that accurately calculates the position of the planet, eclipse, aspects ect. Recommended
E130 FRENCH VERD TESTER should help you with french.
E131 CUB 1 DATA BASE (2 DISK) info on early TV
E132 WORLD HISTORY BOOK
E133 LITTLE TRAVELLER II (2) Infomation on world wide
E134 3-D GAME Guide to 3-D series very interesting
E148 CHESS & TUTOR - FULLteach you how to play chess
E150 INTERNET-FULL guide to internet & superhighway
E161 CHESS TUTOR (2disk) help ideal for beginner
E162 DELUXE PAINT GRAPHIC TUTOR V 3 & 4 RECOMMEND
E167 MAGIC WB (A500 only) Bril Chinese Astrology
E164 PAINT IT (not A5001.3) latest COLOURING BOOK
E165 KEY BOARD TRAINER An excellent typing tutor.
E166 MANDALA VIDEO-Great graphic cover/teach
E168 CROSSWORD CREATOR-design crossword
E169 CHESS II & TUTOR- Brillant Chess II game
E170 INTRO TO C OF AMIGA Vol 1 Excellent disk
E171 CHILD FAVOURITE-Education prog
E172 ANIMAL LAND-Learn about animal
E175 FRANTIC GUIDE TO COMPUTER(2D) brillant & funny
E177 CYBER PUNK 2 for cyberPunk freak only
E178 STAR TREK & STAR WARS INFORMATION GUIDE
THE COMPLETE GUIDE COME WITH HUNDRED OF SCREEN SHOTS TAKEN FROM THE STAR-TREK SERIES. SUPERB
E179 MATHS TUTOR very good for improve your own signature.
E182 VIRUS WORKSHOP V4 comprehensive guide
E184 MAGICS VIDEO-Great graphic
E185 WORKBENCH 2/3 GUIDE On line help/Complete
E210 LEARN & PLAY 3 Latest Education & Games
E240 BALANCE THE BEAM GOES CAMPING (2d)
Brillant teach your child about animal balance
E241 COMMS GUIDE V1.1 beginner modem user
E242 GUIDE TO WEATHER (3d) superb complete guide to the weather. recommend
E245 MATHS ATTACK -Maths create games for kids
E242 ANIMAL-LAND-

100 TOP DEMOS

The Largest collection of demos ever released – this pack contains over 100 top demos. Must for all Demos. Out top seller...RECOMMENDED

ONLY £7.95 suitable for all AMIGAS

SPECIAL PACKS

ONLY £4.99 PER PACK

ALL PACKS SUITABLE FOR ANY AMIGA SYSTEM

Board Games Pack 1 (5 disks)
Brilliant collection of the best board games, eg: Scrabble (new), Monopoly, Chess, Dice, Dominoes, Cluedo etc. Far to many to list

Arcade Games Pack 2 (5 disks)
Collection of the very best classic arcade games, eg: Centipede, Space Invader, Pacman, etc. & many more. RECOMMENDED

Card Games Pack 3 (5 disks)
Carefully pick the finest card games like Poker, Spade, Bridge, Blackjack, Pontoon, Solitaire, Klondike, etc. & many more

Puzzle Games Pack 4 (5 disks)
5 disk Pack with quality puzzle games like Simon, Rubik Cube, PuzzWord, Picture Puzzle & many more. Far to many to list

Mini Workbench Games (5 disks)
One of the most interesting packs. 5 disks crammed full of unique tiny but perfect replica games. A bit like playing on the Game Boy. It can be extremely funny to play a tiny game like Pacman, Tetris etc. Recommended

COMMODORE C64 V3

The very latest version. Now you can play real Commodore C64 games on your Amiga. All packs below are complete & ready to play directly on your Amiga. Printed instructions provided.

C64 & 45 original games ..£4.99
C64 & 100 original games ..£8.99
C64 & 200 original games £16.99

P.S. C64 V3 & 100 GAMES PACK GOT 88% REVIEW IN AMIGA SHOPPER ISSUE 54

ZX SPECTRUM 48K

Now you can play 100's of Spectrum 48K Games on your Amiga. Any Pack below is complete & ready to run on your Amiga. Full printed instructions provided.

SPECTRUM + 50 GAMES PK1 ONLY £4.99
SPECTRUM +100 GAMES PK2 ONLY £7.99
SPECTRUM +200 GAMES PK3 ONLY £11.99

SPECIAL OFFER
Take all 3 packs above & 50 New Spectrum Games (total 400) .....For Only £19.99

More Spectrum games available ⬅ screen shot from AMIGA

Special Offer

C64 & 45 games pack
Spectrum V2 & 50 games
Vic 20 & 30 games
All 3 packs for only £9.99
SEE LEFT FOR DESCRIPTION

1000 SPECTRUM GAMES pack

Come on very large number of disks, twice more games than the SPECTRUM GAMES CD. Spectrum V2 emulator included, hurry order now, limited pack available only £39.99

C64 v3 PK4

Special offer C64 v3 and 45, 100, 200 games pack with extra 55 C64 games making 400 C64 games & utilities disks. Comes on large number of disks + games list and loading leaflet. Only £24.99.
See C64 or Spectrum advert box for more details

AGA A1200 & A4000 ONLY

THIS LISTING ARE FOR USE WITH AGA AMIGA

AGA001 EXTENSION DEMO Stunning demo, fast landscape anim and a rotating city, regard the best AGA demo
AGA002 FRACTAL GENERATOR fractal in 256 colour.
AGA003 WORKBENCH HACK many hacks/to/blanker etc
AGA005 NEW SUPER KILLER know know & kill over 256 type of virus must for all A1200 owner
AGA007 MINDWARP very first demo for the A1200
AGA008 KLONDIKE DELUXE AGA (3D) the best A1200 card games with glamours lady as cards face 18 + only
AGA011 SLEEPLESS NIGHT 3
AGA012 PLANET GROOVE Truly A1200 Demos
AGA013 MOTOR INVADER 2 (2D) Brilliant INVADER game
AGA015 POINT OF SCALE Great A1200 only demos
AGA016 CHROMAS- Fairly good demo.
AGA017 WORLD OF MANGA (4DISK) magnificent Japanese comic slide show include Japanes Chick etc recommend
AGA021 MAGIC WORKBENCH Improve the look of your WB & add some function to your WB really BRILLANT
AGA022 WB 3 UTILITIES load of Wb 3 only utilities
AGA023 U-CHESS the best chess program games so far but require 4 megbytes. Brilliant graphic
AGA024 WORKBENCH 3 SCREEN Great back drop
AGA41 ADULT SLIDE Vol 1-9 (2 disk each) *see below
AGA62 BODY SHOP VOL 1-7 (2 disk each) *see below
AGA80 FITCHICK vol 1-3(2disk each) *see below
to order any disk above just state disk code & volume no? (remember 2 disk per volume)

AGA234 KNOTTY-Stunning AGA sliding pictre puzzles
AGA240 LOTTERY WINNER hope fully will improve your chance of winning a jack pot..GOOD-LUCK
AGA241-258 AGA GAME-GALORE AGA 01-18 lot of games
AGA251 PACKMAN AGA -the best pacman yet
AGA252 ROCKET PD - Super thrust clone brillant graphic for 1 or 2 player
AGA253 REAL DEMO stunning special effetc
AGA254 DIRT AGA Brillant 256 colour effetc.
AGA255 DELIGHT EXPLORE excllent demo
AGA256 KEFEREN AGA Demo lot of effetc
AGA257 MINDMIST RAVE great rave music.
AGA258 OXYGENE Fantastic demo
AGA259 INTEL-OUT another very good demo
AGA260 SOMEJUSTIC94 Demo of the month brillant whirl effetc. RECOMMEND
AGA262 TO THE DEATH very good STREET-FIGHTER clone with very good graphic.
AGA263 GEORGE GALAXO (2disk) brillant multilevel shoot/platform game. RECOMMEDN
AGA265 MISSILE OVER ZENON (2disk) Brillant 3D missile commander with fantastic graphic
AGA266 TEAM-HOI DINO PLATFORM excellent dino platform Note:this disk was a commercial games
AGA274 MUSIC 2 SURVIVE 2disk II excellent music master piece. well worth getting
AGA271 RAVE MAXIMUM OVERDRIVE II (2disk)
AGA278 CHANNEL Z ISSUE 1 (AGA) (2disk)
AGA base disk magazines. RECOMMEND
AGA disk magazine topic.demo/music
AGA285 WORKBENCH BACKDROP VOL 3
AGA295 DE-LUXE MONOPOLY- Board game.V addicted
AGA296 DONKEY KONG Arcade classic conversion
AGA297 BOMB PAC Extremly good to play
AGA298 ROCKET 2 set deep underground brillant graphic. even better with 2 player
AGA299 SCRABBLE-Now fully run on all Amiga
AGA300 MAGIC WB V2. Demo of version 2
AGA302 TUTANKHAM (62) Education-Egyptian MUMMY
AGA303 PAMLA.ANDERSON.(2) 18+ only BayWatch Babe
AGA304 BODYSHOP V8 (3) more bikini beauties
AGA305 TIMEZONE (2) V.Good graphic adventures.
AGA307 DENTAWOLF dooms demo
AGA308 NAXIS -Really show what AGA graphic co do
AGA310 FEARS (2d)- dooms clone demo
AGA312 JINX (2d) Fantastic arcade puzzle
AGA313 RAM JAM THE TASTE DEMO.very wicket demo.
AGA315 ILEX MYSTIC. New AGA demos
AGA320 KLONDIKE 3 (4disk) Hd require & 2meg +we aslo have a list of 25 cards for above.
AGA321 HOT-BABE 1 (2) MUST BE OVER
AGA322 HOT-BABE 2 (2) 18
AGA323 HOT-BABE 3 (2) BEFORE
AGA324 HOT-BABE 4 (2) ORDER ANY
AGA325 HOT-BABE 5 (2) OF THE HOT-BABE PACK
Hundred of quality Magic wb Icon & back drop
AGA388 DESK-TOP MAGIC- 32 animated screen blanker
AGA389 WAR OF THE WORLDS -full 3D games
AGA390 FEAR 2. Brillant 3D graphic games like
AGA391 PSSST Amiga version of Spectrum games
AGA392 CHILD MURDER(4)Horror graphic adventure
AGA390 FEAR II -Brillant 3D game play just like DOOM on the PC Garrenteed you impress.
AGA393 PC EMULATOR V3- Latest PC emulator
AGA4PER PACK (2) Super racing games
AGA410 CINDY CLAWFORD (3) new
AGA411 ELLE MACPHERSON (3)
AGA412 CLAUDIA SCHIFFER (3)
AGA413 BIG GIRLS II (3)
AGA414 GIRLS GIRLS (2)
AGA415 NIKY TAYLOR (2)
AGA417 KYLIE MINOUGE (3)
AGA418 FEMALE BODY BUILDER (3)
AGA419 EXCELLENT CARD GAMES 3 latest
AGA420 POKER & BLACK JACK DELUXE (3)4MEG
AGA421 COLOUR WB make your WB more colourful
AGA422 RIDGE RACER Demo on the Amiga.
AGA423 DRUG STORE DEMOS (2disk)
AGA424 DREAM WALKER (2) Demos
AGA425 MYSTIC DEMOS(2) 95 excellent demos
AGA426 ORIGIN 2 (2 DISK), Amazing

DEGRADER

AGA090 A1200 FIX DISK COLLETCION 1
AGA091 A1200 FIX DISK 2 COLLETCION 2
AGA094 RELOCKIT V1.4a latest. run A500 SOFTWARE
AGA306 A1200 FIX DISK VOL 3 (new july 95)
All disk above are design to make any old A500-A600 Amiga programs/games etc to run on your A1200/A4000 MUST FOR ALL AGA AMIGA OWNER. RECOMMEND

AGA097 A1200 UTIL - AGA TESTER, SYSINFO etc
AGA098 ACTION REPLAY V4 Complete ACTION REPLAY.
AGA099 MADFIGHTER 2 brillant street fighter clone
AGA100 AGA BLITZ SCREEN BLANKER
AGA101 FAST GIFF 2 display GIFF pic In Workbench.
AGA102 AGA DIAGNOSTIC - NEW system tester
AGA103 BLACK BOARD AGA decent image processor
AGA105 QUICK GRAB AGA -grab AGA screen PICTURE
AGA110 WORLD BEYONDS 1 (3) stunning 256 COLOUR fantasy art. leave atari userbreathless
AGA114 SMELL LIKE CHANEL NO5 brillant demo
my trace picture ever release on the A1200
AGA121 MAGIC FACTORY 1 STAR TREK (5 disk)
AGA133 AGA UTIL v1&2 (2) AGA util compilation
AGA135 AGA UTIL V3 &4 (2) more of above
AGA137 MULTIBOOT- 4 various version A500 EMU
AGA138 OFFICIAL WORKBENCH 3 HARDDRIVE INSTALLER
AGA139 WB3 HARDDISK PREF & INSTALLER installing
AGA140 CROSS DOS PLUS v5.1 read/write PC files
AGA142 SUPER LEAGUE 3 -latest manager games
AGA144 SPEAK & SPELL - educational software for kid
AGA145 BIG TOPS (18 + only)HMMmm
AGA146 KELOG LAND -brillant platform games
AGA150 ACTION REPLAY V5 - NEW UP DATE TO V4
AGA160 GIGER TRIZ very playable 256 colour tetriz
AGA162 FATAL-BLOW new STREET-FIGHTER 2 clone
AGA164 CINDY CRAWFORD Vol1 (2 disk) latest release
AGA166 INFESTATION (3 disk) The ultimated AGA demo
AGA170 CINDY CRAWFORD Vol II (2disk) amazing
AGA172 VIDEO TRACKER AGA-ultimate demo maker
AGA174 MAGIC WB EXTRA vol 1 & 2 (2disk)
AGA180 GIF BEAUTIES Vol (11-18) 8 more girls disk
AGA189 FRIDAY AT 8 another brillant AGA demos
AGA190 ASSASIN MULTIVISION AGA pic viewing util
AGA192 ALIEN FRENZE 2 player blasting +power up
AGA194 BIG TIME SENSUAL (2disk)-SPACE BALL 2
AGA200 MASQUERADE 2disk brillant puzzle games.
AGA202 RAM JAM 94 it cat be done (2disk)
AGA203 EXPLIXIT 2 DEMO new effetc weildone.
AGA204 COMPLEX ORIGIN 2disk require 4 diskdrive
AGA206 TREASURE OF TUTANKHAMUN- eductaion tool
AGA230 LOVE 2 disk-simply brillant DEMOS
AGA231 AGA UTIL 7 & 8 (2 disk) ,More USEFUL util

⬅ SEE PAGE 1 FOR MORE SOFTWARE FOR YOUR AMIGA

SOFTWARE 2000 DOUBLE CD CONTAINS

OVER 1965 DISKS

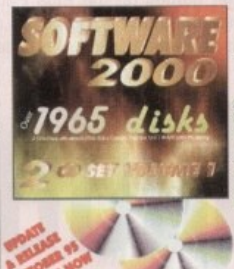

This is the Big one! Nearly 2000 original disks from the SOFTWARE 2000 library included on a Double CD set. For title list just take a look at this Doubles advert for example of titles & packs which can be found on this CD. No lucky dip or unknown software. Full description on every disks/titles. Very easy to use menu system on both CDs. This unique menu system lets you explore the contents of both CDs without disc swapping....Excellent. See below.

EXAMPLE OF DISKS CAN BE FOUND ON THE DOUBLE CD SET

294 – VARIOUS UTILITIES DISKS
252 – ANIMATION DISK
181 – AGA DISKS
92 – TOP SAMPLE AND FX DISKS
118 – EDUCATION DISK
133 – DEMOS
225 – MUSIC DISKS
18+ – DEMOS (Adults only)

402 + VARIOUS GAMES DISKS – with an estimate of around 1000 + Amiga games
50 LATEST DISKS OF MAGIC WB 7 BACKDROP. Version for all Amigas also includes
100s of IMAGINE OBJ, 600s AMIGA FONTS, 100s QUALITY B&W & COLOUR CLIP ART, & MUCH TOO MANY TO LIST...

UPDATE & RELEASE 1 OCTOBER 95 AVAILABLE NOW

ALSO INCLUDED ON CDs ARE

OVER 1000 NEW Spectrum Games (Play direct from CD)
& both never been released on any CD Rom
AROUND 700 -1000 NEW C64 Games files (EMULATOR INCLUDED)

- Over 600Mb per CD
- Menu compatible with all Amigas
- No duplicate of data
- Very easy to use Menu

2CD SET VOLUME 1

RRP ~~£34.99~~ NEW PRICE **ONLY £29.99** + 70p for P&P

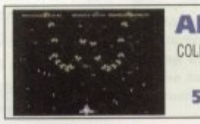

ARCADE GAMES II

COLLECTION OF THE VERY BEST SHOOT EM UP MUST FOR ANY GAMES PLAYER

5 disk pack only £4.99

PUZZLE GAMES II

Massive collection of the best puzzle games ever released including some of the classics like Nubic Cube, Picture Puzzles etc, much to many to list. Very popular.

5 disk pack only £4.99

BOARD GAMES II

The very best board games ever released. This pack contains the very latest, CHESS, CHECKER, SCRABBLE, MONOPLY & DOMINOES recommended.

5 disk pack only £4.99

VARIOUS PACK

Any pack comes on 5 disks only £4.95 per pack

COLOUR FONTS Pack	(1 or Pack 2)
MONO FONTS Pack (High quality fonts for use with Dpaint or Personal Paints)	(1 or Pack 2)
VARIOUS CLIPART Pack	(1, 2 3 or 5)
COLOUR WORLD MAP (High quality world map)	(Pack 1, 2 or 3)
COMPUTA-GRAPHIC FONT (High quality font for WORDSWORTH or any DTP	(Pack 1, 2, 3, 4 or 5)
IMAGINE VARIOUS OBJECT	(Pack 1, 2 or 3)
REAL 3D VARIOUS OBJECT	(Pack 1, 2 or 3)
LIGHTWAVE VARIOUS OBJ	(Pack 1, 2 or 3)
TRUE FONT FOR ABOVE (Please state for which pack above)	(Pack 1, 2 or 3)

We also stock many more packs. Please Phone

LOTTERY WINNER

NATIONAL LOTTERY

EXCELLENT COLLECTION OF VARIOUS LOTTERY WINNER PREDICTION PROGRAMS

HIGHLY RECOMMENDED pack only £4.99

UFO THE CLOSE ENCLUNTER

100s & 100s of real life document of UFO sightings kidnapping & Animal mutilation & many more. Very interesting read. 6 Disk set only £5.99

UFO – ALIENS MULTIMEDIA

100s of documented cases on UFO sightings, abduction, cattle mutilation & many more. Many with photos to back up the claim, some are so secret only released recently by law.

9 disk pack only £8.99

CARD GAMES PACK II

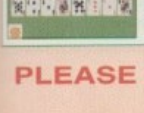

FOR ALL CARD GAME FANS

If you like Poker, Black Jack, Spade, Pontoon, Solitaire, Bridge, Klondike etc. then this pack is a must

Only £4.99

This pack contains 5 disks.

BUSINESS SOFTWARE

U007 TEXT PLUS 2.2e easy to used word processor
U023 BANKING Home account program
U086 LABEL DESIGNER design your own labels
U087 CALC 1.3 Excellent Database prog. RECOMMENDED
U104 DESKTOP PUBLISHING The best PD DTP available
U139 BUSINESS CARD MAKER (not A1200) brillant
U160 MINI EXPRESS LETTER very handy. Get it now
U811 BUSSINESS CARD MAKER - can Print in color
U811 DISK LABEL WORKSHOP 20 brillant PACK
U121 SPREAD SHEET Very easy to used spreadsheet
U165 QUICK BASE Very powerful Database. Easy to use
U112 RM DATABASE powerful database + full DOC
U188 AMBASE - Professional The best database yet
U227 TEXTRA Can edit serval document at once
U273 FLEXI BASE Small easy to operate database
U294 PENNY WISE Very powerful database.
U301 VOCALC Great spreadsheet lots of fuctions
U356 TEXT-ENGINE V3.4 - full feature wordprocessor
U443 LITTLE OFFICE 2 - databases/wordprocessor/spreadsheet
U345 HOME BUSSINESS JOURNAL - Easy to use database
U346 GEN-MAN WORK DATABASE many recipes
U364 HOME ACCOUNT-Account program
U366 ABACash regarded as the best account prog. Excellent
U369 JOURNAL full feature account program
U380 CHEQUE BOOK database & world map.
U390 DATA BASE compilation - best seller to date
U396 MORTAGE CALC calculate mortage repayment rate etc
U425 MONEY PROGRAM very good account program
U437 ACCOUNT MASTER V2.0 new account program
U626 HOUSE INVENTORY - ideal for home insurance
U636 ADDRESS PRINT 10.1 Store & print addresses
U567 TEXT-PLUS V 4.0 pro requires HD & 2meg
U601 TYPE ENGINES V4.1 latest 36,0000 word spellchecker.
U648 INVENTORY 2 details of home contents, for insurance
U712 SECOND PROFESSIONAL truly the best spreadsheet
U722 EASYCAL - massive spreadsheet max 92560 cells
U756 PAY INVOICE ANALAZER - money prog.
U802 ADDRESS PRINTING print addresses on labels
U809 PAY RECEIVE ACCOUNT account program
U810 LABLE MAKER-Print labels etc. New
U900 MAIL ORDER PROGRAM - Accounts
U901 LOANS ACCOUNT
U902 Disk Drive of the best invoice makers
U909 ACCOUNT MASTER v2.2 (latest) programs up to 1500 entries per account

LITTLE OFFICE 2

New Release includes
550 Business Letters
Word Processor
Calendar
Name & Address Database

All this for only £1.99

COMPATIBLE WITH ALL AMIGAS

HARD DRIVE & DISK DRIVE

Space Doubler

Epu V1.6 this doubles the size of your HD or Disk Drive storage capacity Recommended.

U971 EPU V1.6 ONLY 99p

SUITABLE FOR WB2/3

18 DEMOS

MUST BE 18 AND OVER

X80 CINDY CRAWFORD (2)
X74 MADONNA (SEX) (3)
X01 SHOWER GIRL
X03 BODY TALK (2)
X09 MARIE WHITTAKER
X24 SABRINA SPECIAL
X25 DIE FILKINGER
X26 MADONNA EARLY DAYS
X28 KATHY LLOYD
X30 MEGA-MAID
X31 CALENDAR GIRL
X32 MAYFAIR
X33 UTOPIA (4 DISKS)
X45 GIRLS OF SPORT
X49 PAGE 3 GIRLS
X70 GON GON GIRL
X71 TINA SMALL
X91 CINDY CALENDAR '95
X96 HOT BABE 1
X97 HOT BABE 2
X98 HOT BABE 3
X99 HOT BABE 4
X100 HOT BABE 5
X101 BIG GIRL II
X102 FEMALE BODY BUILDER
X103 GIRLS GIRLS
X105 ELLE MACPHERSON
X106 CLAUDIA SCHIFFER

NEW-MAGIC WB

(IMPROVE YOUR WORKBENCH BY 500%)

This new version of Magic WB is fully compatible with any Amiga, even the very basic Amiga can now run Magic WB

U995 Magic WB 1.3 .....For any Amiga (WB 1.3-3.0)
AGA021 Magic WB AGA .....Special A1200 & 4000
EXTRA FOR USE WITH ABOVE

***MAGIC WB EXTRA* vol 1-12 (2 Disks per volume)**

TO ORDER ANY MAGIC WB EXTRA JUST WRITE MAGIC WB EXTRA & VOL REQUIRED

BACK DROP FOR USE WITH ABOVE
Each disk pack with dozens of quality back drop for use with Magic WB

VARIOUS B–D 1 (4 D)
VARIOUS B–D 2 (2 D)
MANGA B–D 2 (2 D)
SEXY BACK DROP (1 D)
NEW AMIGA LOGO (1 D)
MAGIC SCENERY (2 D)
GLAMOUR FACE (2)

SPECIAL OFFER
Magic WB pack
Magic WB Vol 1-6
Total (12)...only £7
Magic WB Vol 7-12
Total (12)...only £8
Each pack above when unpacked will fill 12 disk full of Magic WB. Just like above retails at £1.99 per volume.
*** VERY EASY TO UNPACK! ***

MANGA AKIRA

Brillant pack of 6 disks containing some of the best MANGA AKIRA Games, Animations, Slideshows, Demos. All based on the Japanese MANGA.

6 disks only £5.95. Run on all AMIGAS

HARDWARE PROJECT III

Build dozens of projects including an accelerator for an A500 for less than £15. Install 3.5" HD in your A600 & A1200. Put your A500/A600/A1200 in a towercase for less than £30. Use 1.44 PC disk drive on your Amiga. Add a Pocket Modem to your Amiga & this could save you £££ (not for the beginner) .....3 disk pack only £5

PLEASE ORDER A DISK CATALOGUE ADD 70P OR 3 X FIRST CLASS STAMPS WITH ORDER

Modus operandi

People queuing up in Oxford Street in London at 10 o'clock at night, waiting, sweaty cash in hand, eyes glazed over and mouths drooling at the prospect of their new software purchase. Are they waiting for Sonic Tuesday? or Sega Saturnday? No, they are waiting to buy an operating system. Windows95, to be precise.

With a lot less fanfare, Apple launched System 7.5.1 in March of this year. It wasn't a major update, it merely added additional flexibility, but it is the current (as I write this piece) version of the Macintosh's operating system.

Workbench 3.1 has been around for well over a year now. Licensed from Commodore before they went bust by Village Tronic, this will be the operating system most familiar to our readership. But which one is the best?

Workbench 3.1

Let's start at home with Workbench before moving on to more exotic climes. Everybody should be familiar with the six disk install set consisting of Workbench, Extras, Fonts, Storage, Locale and Install. The whole process takes about five minutes provided you already have a suitable hard drive partition set up. Workbench 3.1 also comes with a Kickstart ROM which needs inserting in place of your current Kickstart chip, this obviously increases the time needed for an installation but the amount depends on how accessible the Kickstart chip is in your machine.

Of the three operating systems on review here, Workbench is by far the smallest. It doesn't even come with a game (by way of contrast, Windows comes with one game on the CD, a patience game, minesweepers and further games on the Plus Pack CD, System 7 comes with a number sliding puzzle and a jigsaw, and there's also a demo version of a patience game on the CD version of the OS). More important, though, is the fact that Workbench comes with very little by way of additional utilities. This is because Workbench has always been geared towards a floppy-based machine. Hopefully, this will change now that we have Amiga Technologies at the helm – proper CD-ROM software, built-in support for networking and the Internet, improved printer and colour support are all needed in a modern operating system, none of them are incorporated into Workbench.

Some of the functionality of the other two OSs could be implemented too. Copying files is a good example. On both Windows 95 and System 7, when you copy one or several files, you get a progress meter showing how many files remain to be copied. On Workbench you just end up with the sleepy pointer and no way to cancel a long operation. Sure, unlike the other machines, you can continue to use the other programs you have running at often you end up waiting for an operation to end before you can do something else. Again, formatting floppy disks is a good example. Under Workbench you could be formatting four floppy disks and still be able to continue doing anything you like that doesn't involve floppy drive access.

System 7's method of determining what to do with a file is based on what application created the file in the first place, the information being contained in the file's icon. This means you can simply double-click on any file and its creator program will load and load the file.

Other features of Sytem7 that are shared by Workbench include RAM disks and drag and drop. The former is not dynamic and has to be set in advance, chewing up vital RAM and the latter still isn't supported in any real way.

System 7.5.1

System 7.5.1 (System7 from now on) is the operating system for all Macintosh-compatible computers. It comes on a CD-ROM or eight high density floppy disks, taking roughly ten minutes for a full install from CD. Once installed, System7 presents a very friendly face to the novice user, with an almost patronising attitude to mere humans at times.

As an example, should the machine crash or you switch it off without going through the shutdown process, when you next boot up a window will appear saying that you should use the shutdown menu item next time. Fine – if it was your fault then you can accept that, but most of the time it was because the **machine** crashed, not you!

System7 also shares Windows' 'feature' of using the same screen for all open applications, with windows overlaying windows overlaying windows. This can result in a confusing display, particularly if you are using a standard resolution monitor (which is smaller than PAL:HiRes Lace). Unlike the Amiga's depth gadget, System7 has an applications menu allowing the user to jump straight to different applications or hide them to clear the screen up a bit.

System7 could also really use the same level of multitasking as the Amiga. All too

System7's method of organising icons when viewed by name is superb. The list can be reordered by clicking on the appropriate entry at the top of the list

Requirements

	Min	Rec
Memory:	1Mb	8Mb
Processor:	68000	68040
HD space:	6Mb	20Mb

Features	7
Implementation	7
Ease of use	10
Overall	7

***Comment**: Most work is actually done by the operating system which means you end up with highly compatible software and the networking support is excellent and simple to achieve, but System7 really does need better multitasking.*

Windows 95

Well, what can you say about the world's most popular operating system? 'It sure is big', would probably be my first comment. Windows 95 takes about 45 minutes to install depending on what hardware and software you already have installed on your machine. The optional Plus Pack will bump that figure up by about half an hour.

The software of choice for businesses the world over has all you would expect from a modern operating system except, perhaps, friendliness and a little bit of soul – if that's not an oxymoron. The metallic greys that grace every menu and window get a little wearing after a while and the conspiratorial attitude of Windows towards its users is somewhat annoying.

All three operating systems are fine if all you ever do is fire up that word

Windows95's task bar can become more trouble than it's worth if you have a lot of software installed on your machine

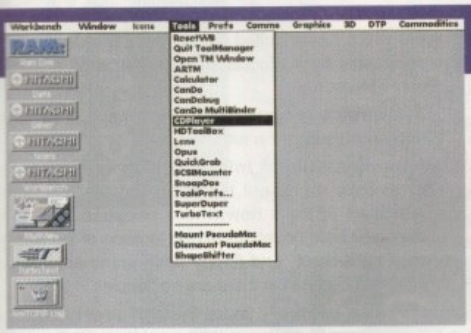

The familiar face of Workbench. Shareware utilities like ToolsDaemon help make up the features shortfall

full efficiency, but it's not very user-friendly. Another touch is the usage of text-based directory windows. System7's 'Show by Name' function is far more developed than the similar function under Workbench with the ability to have nested directory listings inside one window and also to choose how the list is sorted by clicking on the appropriate heading in the window. Under Workbench you need to go back up to the menus to change the sorting order.

Requirements

	Min	Rec
Memory:	512k	4Mb
Processor:	68000	68030
HD space:	6Mb	20Mb

Features	4
Implementation	8
Ease of use	7
Overall	7

***Comment**: Limited by being floppy-based, hopefully future revisions will add more features such as networking and some of the current shareware commodities to the installation without losing speed or efficiency.*

With all the hype surrounding the launch of Windows95, Frank Nord thought it was about time someone compared the top three operating systems, so we let him

processor or paint package, work, save your files and then switch the machine back off again. But of the three, I would have to say that Windows 95 is the most baffling to get deeper than the surface with. System7 practically doesn't have any depth, and although Workbench can be quite daunting from a shell window, at least the files are organised into directories.

Windows 95 is files, files and more files, only referred to by cryptic eight character filenames and their three character extensions (Windows 95 now supports filenames with up to 255 characters, but you can bet that a lot of software won't use them until Windows 95 is well and truly established), dumped into one big directory.

The hardest thing to get to grips with is the degree to which Windows 95 abstracts the desktop environment metaphor. On a desk, if you want to write a letter, you pick up a pen. Under System7 or Workbench you can click on a word processor icon. However, under Windows 95 you have to click on a button that does the equivalent of handing you a pen from inside one of your desk drawers. Fine until you need to look for the pen yourself. Microsoft have obviously worked long and hard on improving the user-friendliness of the package, but I certainly don't envisage PC support companies going out of business in droves because Windows is now so easy to use.

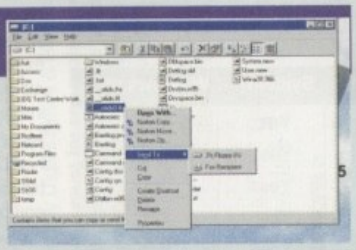

Windows' directory listings are complex, but fairly powerful. Hitting the right mouse button gives you further options

Requirements

	Min	Rec
Memory:	4Mb	16Mb
Processor:	386DX33	486DX66
HD space:	60Mb	150Mb

Features	10
Implementation	7
Ease of use	5
Overall	7

***Comment**: A bit of a monster. I think the Microsoft minimum specs are very much tongue in cheek as the recommended specification is more like a minimum. Most people seem ambivalent about Windows 95 much-vaunted abilities saying that it only really serves to show just how bad Windows3.1 was. Duncan Evans, editor of PC Home actually said: "I prefer the Amiga's Workbench to Windows 95", which shows how little people think of it.*

Microsoft's new slogan is 'Where do you want to go today?' Perhaps when you get there you'll find Workbench and System7 already there.

Conclusion

Coming from an Amiga background, I am obviously swayed by the way Workbench and System7 work. Both have a very easy way of working with the OS interface. The fact that floppy disks appear when you insert them, menus always appear at the top of the screen, and that files are stored in places which can be found on the hard drive are all visual aids to consistency.

Most operations under Workbench are performed quicker than their System7 counterparts and Workbench has more depth than its icons would have you believe. Workbench allows you to hide icons that are not directly usable, thus clearing up the clutter that results on System7's desktop. Both systems are preferable to Windows' 'hunt the file' approach.

STUNNING

But Windows 95 is stunning in its comprehensiveness. The sheer amount of added features and support for third-party add-ons is incredible and goes some way into accounting for Windows massive 90M installation size. Some of that size is also taken up with gimmicky features like animated pie charts which demonstrate how much memory remains on your machine (which probably takes up a chunk of that memory itself) and flying sheets of paper when you copy files, which are really unnecessary.

As for hardware requirements, although Macs are seen as being the most expensive of the three machines, it will probably actually cost you more to maintain a Windows 95 machine to a comfortable state. Throw away that cheap no-name graphics card, ditch that slow IDE drive, you really need state of the art components to make a Windows 95 machine fly. It will obviously come as no surprise to find out that the Amiga is the cheapest platform to start with, especially given the fact that a hard drive is considered a luxury.

All in all, even given Workbench's numerous shortcomings, I still like it better than the other two. Much of the usability of Windows 95 and System7 can be added to Workbench by using shareware and commercial utilities and commodities. However, if things aren't improved by Amiga Technologies over the next year or so, then perhaps I would consider the Mac OS as a convenient alternative. As for Windows 95, you can forget it.

Add-in system extensions – can you add extra utilities, etc. at system startup? Workbench has WBStartup. System7 has the system extensions drawer, but extensions can **only** be started at start-up. You can however turn all extensions off without needing to alter any files at startup by holding down the shift key as System7 boots. Windows 95 has the Startup drawer.

24-bit support – both Windows 95 and System7 directly support 24-bit interfaces. Workbench relies on third-party software like CyberGraphX.

Multiple screen support – System7 supports multiple monitors as standard. Workbench only allows for multiple screens on the same monitor.

Networking – System7 comes with a networking protocol called AppleTalk as standard and all Macs come with the necessary hardware to enable a network. Windows 95 has support for several types of networks and network cards for a PC can cost as little as £35.

CD-ROM support – System7 is the only operating system that will boot directly from a CD. Workbench only comes with minimal support for CD-ROM and has no audio CD player.

Comms and the Internet – Windows 95 comes with a simple comms package and has a fax facility. It also comes with the dreaded Microsoft Network which is supposed to report on the contents of your machine. The Plus Pack adds further facilities to an already good selection.

Guide

Security - System7 and Windows 95 are pretty secure, although not quite up to the same level as WindowsNT.

Pre-emptive 32-bit multitasking – Workbench really scores here, being able to multitask on the minimum of memory and processor speed. Proper multitasking is not planned for the Macintosh operating system until the end of 1997. Windows 95 is, for the most part, fully multitasking, but most software that runs under it is still geared towards a 16-bit co-operative multitasking environment.

Runs from floppy? – unsurprisingly, Workbench is the least hampered by having to run from floppy although it can be done under System7.

Foreign language support – both System7 and Windows 95 have to be reinstalled in the target language for foreign language support while Workbench's locale feature can be changed on the fly. The downside for Workbench is the fact that there are no alternate alphabet versions such as Japanese of Greek.

Plug & Play – the Amiga has always had AutoConfig to configure zorro cards and other peripherals attached to the machine and the Macintosh always had the NuBus protocol. Now, Windows 95 adds some support for similar ease of use, but this is not universal.

OS comparison

Item	Workbench	System7	Windows 95
Add-in system extensions	Yes	Yes	Yes
24-bit support	No	Yes	Yes
Multiple screen support	No	Yes	No
Networking	No	Yes	Yes
CD-ROM support	Yes	Yes	Yes
Comms & Internet	No	No	Yes
Security	No	Yes	Yes
Pre-emptive 32-bit multitasking	Yes	No	Yes
Runs from floppy	Yes	Yes	No
Foreign language support	Yes	Yes	Yes
Plug & Play	Yes	Yes	Yes
CLI & GUI	Yes	Yes	Yes
Systemwide programming language	Yes	No	No
Representational Interface	Yes	Yes	No
Universal menus	Yes	Yes	No
System preference changes possible during operation	Yes	Yes	Yes
Three button mouse support	Yes	No	Yes
Undelete function	No	No	Yes
Hard drive self-repair	Yes	Yes	Yes
Hard drive optimisation	No	Yes	Yes
Virtual memory support	No	Yes	Yes
Quickstart applications menu	No	Yes	Yes
Disk compression	No	No	Yes
Style guide	Yes	Yes	Yes
Help for the disabled	Yes	Yes	Yes
Online help	No	Yes	Yes
Dynamic RAM disk	Yes	No	No

CLI & GUI – System7 only provides a programmers CLI which has a limited range of functions and is only accessible by a programmers button on the side of some Macs.

Systemwide programming language – Workbench really scores here too with ARexx.

Representational Interface – does the screen accurately represent the state of your machine? Windows 95 falls down here because the icons displayed bear no relation to the location of the files on your hard drive, and floppy drive icons are always available even when there are no floppies in them.

Universal menus – under System7 and Workbench the menus are always in the same place: at the top of the screen. Windows 95 does away with this consistent approach by attaching menus to individual windows or the right mouse button.

System preference changes possible during operation – Workbench has a problem with applications open on the Workbench itself (which could be solved by programmers making their applications into commodities), but otherwise, any preferences can be changed without the need to reboot. System7 has no problem with changes made, but Windows 95 can only be changed in the most trivial way without needing to reboot.

Three button mouse support – System7 only officially recognises a single button mouse and most applications under Windows 95 also only use a single button, although special functions are usually applied by the right mouse button.

Undelete function – Windows 95 has a function to recover deleted files.

Hard drive self-repair – when write errors occur all three OSs will revalidate the drive in question so that, although the file in question might be lost, hard drive integrity is maintained.

Hard drive optimisation – System7 will optimise the hard drives content by the expedient method of holding down a key combination when booting. When equipped with the add-on Plus Pack, Windows 95 will also let you optimise the hard drive.

Virtual memory support – most virtual memory systems rely on an MMU and since so few Amigas come equipped with one, there has never been virtual memory support in Workbench.

Quickstart applications menu – System7 provides both a configurable menu of applications called the Apple menu and a dock called the Launcher to start programs. Windows 95 provides the user with an enormous menu called the Task Bar which lists every single application on the user's hard drive along with recently opened files.

Disk Compression – Windows 95 automatically disk doubles the hard drive as Windows is installed and also takes care of application added afterwards.

Style Guide – all three OSs have a style guide for applications, but Workbench is the only one that doesn't adhere to its own style guide.

Help for the disabled – Workbench's help for the disabled is limited and implicit but you can adjust the colour scheme and make fonts more legible by making them larger.

Online help – Windows 95 comes with the most comprehensive online help of the three operating systems compared, Workbench comes with the least comprehensive (ie. none).

Dynamic RAM disk – Workbench is the only OS which has a standard, dynamically sized RAM disk. By dynamically sized I mean that it only takes the amount of memory that it requires at the time and grows and shrinks as necessary.

E&OE 27/09/95

White Knight Technology

THE PROFESSIONAL AMIGA SPECIALISTS
WITH THE REPUTATION FOR EXCELLENT SERVICE

PO BOX 38, WARE, HERTS, SG11 1TX

2.5% Surcharge On Credit Cards. NOT SWITCH or VISA-DELTA

01920-822321

9.30am - 6pm Monday - Friday

FAX 01920 822302

OUR PRICES INCLUDE VAT
Except Where Stated
Delivery Charges From £ 6

NON-LINEAR EDITING
With The
BROADCASTER ELITE

This Zorro III card for the Amiga 4000 performs the major functions of a **Broadcast Quality, On-Line, Non-Linear, Digital** Video edit suite (CCIR601 720 x 576 PAL resolution) . It provides REAL-TIME, FULL MOTION JPEG (50 fields / second) Capture & Compression, direct to disk. The video can be edited and played back in REAL-TIME, at 50 fields/sec in broadcast quality - direct to Betacam SP etc. The supplied breakout box has YUV, Y/C and Composite in and out, and uses three seperate digitisers for each component of the YUV signal - it does not transcode from Y/C like some other systems. The board has full LTC and VITC timecoding. It also interfaces with the AD516 Studio 16 and other 16-Bit audio cards for simultaneous audio and video editing. It requires an Amiga 4000 with full 68040/060 processor, large SCSI-2 hard drives, and fast SCSI-II controller.

Complete Systems From £ 9,999 plus VAT

Typical System :- Amiga 4000-030 (2 +8Mb)
Broadcaster Elite with Producer 2.0 Software
Cyberstorm 060 with SCSI-II Controller
4.2Gb Fast SCSI-2 HD (For Video)
1.0Gb Fast SCSI-2 HD (For Audio)
Sunrize AD516 with Studio 16
Full Size 7 Slot Tower Case
MultiSync & PAL Monitors

GIVING BROADCAST QUALITY, ON-LINE, NON-LINEAR, VIDEO & AUDIO EDITING

FOR MORE INFORMATION, OR TO ARRANGE A FULL DEMONSTRATION, PLEASE CALL

HARD DRIVES (SCSI-2 & IDE)

SCSI	540Mb	1Gb	2Gb	4Gb
	£ 189	£ 325	£ 745	£ 1035
IDE	635Mb	850Mb	1.2Gb	1.6Gb
	£ 165	£ 189	£ 269	£ 399

HIGH-SPEED RENDERING
With The
ALPINE - 275MHz DEC Alpha Based Workstation

Voted "Best Workstation" by Digital News & Review.
The Alpine 275 system is a must for any professional 3D animator. With floating point performance of upto 20 times that of an Amiga 4000 with 040 CPU, even the most complex frames are rendered in record time.
Specifications : 275MHz DEC Alpha AXP21064 CPU 2Mb 128-Bit Secondary cache + 64Mb 128-Bit RAM, SCSI-II interface with 1Gb SCSI-II Drive and CDROM, High-Speed 4Mb Video card, Ethernet , Remote Diagnostic Port & Windows NT. 2 Year Warranty.

Typical System Cost is £ 7,995 + VAT

Performance Comparisons :-

	Alpine 275	Cobra 275	ALR 90
CPU	Alpha AXP	Alpha AXP	Pentium
MHz	275	275	90
Integer	21.6	21.2	8.7
FPoint	42.8	36.1	6.4

Amiga 4000/040, 25MHz, 18Mb 2h 10m 30s
Alpine 275MHz ALPHA, 64Mb 6m 35s

CALL FOR DETAILED SPECIFICATIONS, OR TO ARRANGE A FULL DEMONSTRATION

A1200 FALCON 68040 Accelerator

A1200 "FALCON" 25MHz 040 With SCSI & 1 72Pin SIMM Slot (upgradable to 060)
£ 499

OTHER PRODUCTS

CYBERVISION 64
PAR CARD
SYQUEST & ZIP
32-Bit SIMMS
ETHERNET
ACCELERATORS
LIGHTWAVE 3D
PICASSO II
EMPLANT
MONITORS
TOWER CASES
GENLOCKS

A4000 ACCELERATION

CYBERSTORM 50MHz 68060

NOW Only £ 849

Full Specification Sheet Available

Fast SCSI-II Controller £ 179

NOW SHIPPING - ORDER YOURS TODAY

Prices Subject To Exchange Rate Fluctuations

MACROSYSTEM PRODUCTS

We Are Now The UK Distributor For MacroSystem (Germany) Products

VLab Motion	Near S-VHS JPEG record & Playback Video + 24Bit Animation.	£ 999
YUV	Output Module for Vlab Motion	£ 399
Toccata	16-Bit Stereo Sound Card	£ 299
Samplitude Pro	For Toccata	£ 115
Samplitude SMPTE	For Toccata	£ 169
VLab	Real-time digitiser card	£ 269
VLab Y/C	Real-time digitiser card	£ 299
VLab	External Real-time digitiser	£ 289
VLab Y/C	Ext. Real-time digitiser	£ 359
Retina	24-Bit Graphics Card ,1Mb	£ 209
Retina	24-Bit Graphics Card ,2Mb	£ 269
Retina	24-Bit Graphics Card ,4Mb	£ 389
Retina Z3	Card for A4000, 1Mb	£ 379
Retina Z3	Card for A4000, 4Mb	£ 499
DRACO	Amiga Clone, 68060 Based - Available Now & On Demo From	£ 3199

The DRACO
From MacroSystem GmbH

You've seen the reviews, now buy the machine.

50MHz 68060 Based Amiga Clone. With 24-Bit Graphics, SCSI-2, Zorro II Slots and DEC Alpha Co-Pro Option. Ideal for Vlab Motion System
Available Now - From £ 3199

AMIGA 4000T
From Amiga Technologies

A4000T-040 25MHz 040 CPU With 6Mb RAM & 1.2Gb Fast SCSI-2 Hard Drive £ 2199

A4000T-060 50MHz 060 CPU Other Specs as 040 £ 2499

PROFESSIONAL SERVICES

Full Commercial Rendering Service for Lightwave 3D Animators, Using DEC Alpha, Pentium & Amiga render farm

Transfer Of Frames To Video

Broadcast Non-Linear Editing

Please Telephone For Further Details About These Services

HOW TO ORDER

HAVE YOUR CARD DETAILS READY, AND CALL :-

01920 822321

9.30 - 6 Monday - Friday

BY POST :-

CALL FIRST TO VERIFY PRICE AND AVAILIBILITY, BEFORE SENDING YOUR ORDER.

OUR WWW SERVER

http://www.flevel.co.uk
For latest prices & bargains
NEW THIS MONTH
Books - Connect your Amiga
A Guide to the internet, Lans & BBS & online Services by Dale L.Larsen - This is by an ex C= member of the Amiga Networking Group. Well written comprehensive, this is a must 254 pages £11.95.

HARD DRIVES shipped with AFS
New LOW Prices

SCSI 2 Drive	Speed	ExVat	Vat Inc	AFS
540M Fujitsu	11ms	POA		User
850M Quantum	11ms	205	240.87	Pro
1G IBM	9ms	295	346.62	Pro
2G Quantum	8.6ms	595	699.13	Pro
2.1G Barracuda	9ms	790	928.25	Pro
4.2G Barracuda	9ms	1060	1245.00	Pro
9G Micropolis	9ms	1650	1938.75	Pro
IDE for A4000				
850M Maxtor		183	215.02	Pro
1.2G Maxtor		215	252.63	Pro

Drive prices & types may vary - please phone to check before ordering.

AFS Review
"If it sounds like I raved, then I've communicated successfully how groovy this product is"

AFS User	£29.75	US$48	FFr 220
AFS Pro	£79.75	US$127	FFr 592
P&P EEC	£ 3.50	N/A	FFr 26
Other	£ 3.50	US$ 10	FFr 26
Dice V3	£98.75	US$158	FFr 734
P&P EEC	£ 5.50	N/A	FFr 41
Other	£10.00	US$ 10	FFr 55

We accept cheques in Sterling, US$, FFr & DM at no extra cost. If buying by credit card add 3% to cover card costs
Tel: +44 (0) 117 985 4455
Fax + 44 (0) 117 955 9157.
Email: sales@flevel.co.uk

NEW AMIGAS with AFS

Play safe. Dealers can supply AFS as standard.
Get full safety & enhanced performance from your new amiga. Choose a dealer who can supply your new A1200 & A4000 with AFS as standard.

Dealers & Distributors- call
0117 955 8225 for OEM details

The Multi-Data Machine gives you a 4X CdRom plus a 650M removable in one half height drive. The Fourth Le software includes the advanced tools for removable med which have until now, only been available on the Mo-Miga (Fourth Level`s top of the range 1.3Gb M.O. drive system).
Ami-FileSafe - the new filing system which has taken the Amiga market place by storm - is also included along with with Full CDRom support.
Prices: Internal SCSI2 £510.00+VAT = £599.25
Options: external add £ 45.00+VAT = £ 52.87
Oktagon Card add £ 95.00+VAT = £111.62

And NOW ZIP Drives shipped with AF

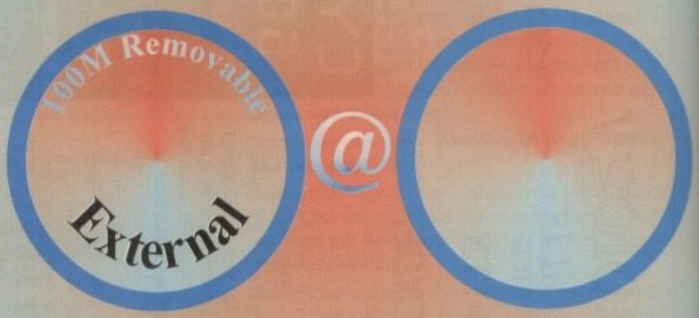

Fourth Level Removable Media Networking Tools included

Benchmarks AFS

A3000 030 Oktagon SCSI 2

Test	FFS	AFS	Units
DirScan	409	1780	Files/Sec
CreateFile	227	1073	k/sec
ReadFile	244	1363	k/sec
Seek and write 4bytes (start & end)			
x100	53.6 Sec	4.4Sec	

Commercial C Compile for Amiga which has b continuously supported & developed to become the most reliable and us friendly package.
Sole Distributors Europe Africa, Asia (Except France & Germany) Fully Internet Supported from our server!

Fourth Level Developments Certified Amiga Developers 0117 985 4455 (6 Lines)

Distributors
UK: FLDistribution
Germany: Stefan Ossowskis Schatztruhe
Sweden: Orebro Videoreklam
Italy: Db-Line
South Africa:MLSystems
USA: AIM
A Fourth Level Development
Distributor & Dealer Enquiries +44 (0) 117 955 8225

Access VISA

UK Orders to FLDistribution 31 Ashley Hill Montpelier Bristol BS6 5JA

SENSATIONAL STOCK CLEARANCE

All this for only £15!

AMIGA COMPUTING Reader Offer

Mystery Gift
An extra gift worth over £5. Anything from a game to a joystick

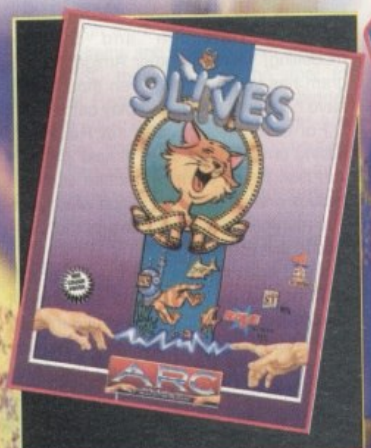

9 Lives
Try to save Claudette Cat, your sweetheart, from the evil scientists

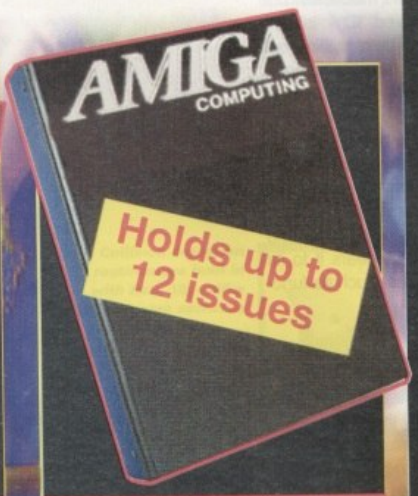

Amiga Computing Binder
Exclusive to Amiga Computing

Defender 2
Only you can save the world from the brain sucking aliens.

Badlands Pete
Take on the role of Badlands Pete and rescue the Governor's daughter

Whilst stocks last. Please allow 28 days for delivery

Priority order form

☑ **YES!** Please rush me my exclusive Amiga Computing binder, 9 Lives, Badlands Pete, Defender 2 and mystery gift. ALL FOR ONLY £15 !

Please send my goodies to:

Name (Mr/Mrs/Ms/Miss) _____

Address _____

_____

Postcode _____ Daytime phone _____

I wish to pay by:

☐ Cheque/Eurocheque/Postal order, payable to IDG Media

☐ Credit Card (Visa/Access/Barclaycard/Mastercard/Eurocard/Connect)

Card No. ☐☐☐☐ ☐☐☐☐ ☐☐☐☐ ☐☐☐☐ Expiry Date ☐☐/☐☐

Please send your order form to:
Amiga Computing Reader Offer, FREEPOST (SK3038), Macclesfield, Cheshire SK10 4YE.

Please state no if you do NOT wish to receive further information or special offers _____

IDG Media reserve the right to supply alternative gifts of the same value when the above stock runs out.

The next

Gary Whiteley looks at Real 3D version 3

Amiga users might have a few gripes about what Escom/Amiga Technologies are doing to their favourite computer, but when it comes to 3D packages we're still spoilt for choice, with LightWave, Imagine, Real 3D (and others) all readily available, and Cinema4D waiting in the wings.

Although the first three have now been ported to other platforms, they started life on the Amiga and, as such, already claim a dedicated coterie of users. Okay, I'll admit you need a pretty souped-up (and expensive) Amiga to keep pace with the speed of any of these programs on a Pentium PC, and you can forget about even getting close to the rendering speed of the likes of DEC's Alpha machines, but many jobbing graphics and 3D folks are sticking with their Amigas and holding out hope that their favourite graphics computer will, like the fabled Phoenix, one day rise again from Commodore's ashes.

Anyone already familiar with Real 3D will know that it has always had its own particular brand of quirkiness which sets it apart from other programs, but I guess every 3D program has its own charm and curiosity, which probably endears it to its merry band of users just as much as functionality and cost does.

IMPRESSIVE

Those familiar with other 3D Amiga packages may be overwhelmed by Real's imposing interface and by the sheer range of tools and functions it makes available, not to mention the whole new set of terminology, hot-keys and methods of working which Real employs to do its magic. But in the hands of a skilled operator, Real 3D can compete on equal terms with any of the current Amiga 3D programs, and if you were to compare it with expensive high-end packages such as Alias, which costs over £20000, Real 3D can still hold its own with – and even improve on – most of these expensive programs. Which is, you must admit, kind of impressive!

What particularly sets Real 3D apart is that it is both very configurable and very flexible, and has some extremely powerful features (such as Inverse Kinematics, Collision Detection and B-spline modelling) which no other Amiga 3D program has yet matched, even though they have had plenty of time to play catch up.

For example, you can set Real 3D's editing environment up in almost any way you like. If you want two scene views, a toolbox and an object selection window on a hi-res screen, you can design the interface to suit your needs.

If you don't like the way the Toolbox is laid out, just change it. Add as many of your favourite tool icons as you want and there you go – a GUI configured the way *you* want it to be. Try doing that with LightWave or Imagine!

Real 3D also has a unique way of dealing with its object management, for which it uses a hierarchical system (think of it in terms of disk directories and sub-directories) which can encompass sub-levels and various other factors, such as materials and animation methods, which will have differing effects depending where in the hierarchy they are placed.

Dem bones, dem bones

Improved skeletal control has also made it into version 3, providing extra options for friction and fidelity which provide more realistic movement and wrapping of meshes over the skeleton. In particular, fidelity significantly reduces the amount of unwanted distortion which can occur as a surface is folded – for example, at the back of a knee-joint, for example. I'm told that the only other 3D program which has this feature is Alias.

If you combine skeletal control with Inverse Kinematics then you've got the perfect method for animating organic and mechanical objects both more simply and more convincingly than any other Amiga 3D program.

In case you were wondering, Real 3D has the ability, like Imagine but unlike LightWave, to mix multiple materials on an object, so complicated surface textures can be achieved with relative ease.

Finally, while we're on the subject of modelling, Real can now handle bumpmap shadows, so when the shadow of an object falls across a bump-mapped surface the shadow edges can be made to follow the notional heights of the bumps of the map. This sounds boring, but it looks pretty good in practice.

B-spline modelling, skeletons and inverse kinematics allow Real 3D to produce smooth skinned models of all kinds, not just Barbie dolls

What can you say – is this impressive or what?

Convincing-looking glass is just one area where Real 3D scores over the opposition as far as materials are concerned

With Real 3D you can make scenes that could be confused with photographs

Rather than having to group or parent objects together as in other 3D software, simply moving a directory level into another level can make all the difference. By having different levels of hierarchy, a large degree of control can be exerted over how objects are textured or how they behave under the influence of Real's various animation methods.

Selecting an object to manipulate is as easy as picking its name from the Select window. Multiple selections can also be made, so that any given group of objects can be moved or effected simultaneously, though this will depend to some extent where they sit in the hierarchy.

Although there may appear to be a lot of menu items and icons to point and click in Real 3D, that's only half the story, for many of Real 3D's settings are hidden away in sub-menus which take some time to explore, and even more time to become really familiar with. As well as the more obvious Material and Render settings windows, there are attributes settings for the properties of each object (such as whether it casts shadows, has motion blur or a number of other properties), settings for how the GUI works, and so on.

All in all, the mechanics of using Real 3D can be rather daunting for the novice, and even those versed in other 3D software could have a hard time getting to grips with the depth and breadth of Real 3D.

That's before I've even mentioned RPL, the Real Programming Language, which allows the user optional access to almost every aspect of Real 3D, enabling a savvy 3D'er to write their own scripts to be utilised in whatever fashion they can dream up. Want to extend Real's 2D particle system? Write an RPL script. Want to impart special properties to an object? Write an RPL script. The trouble is, RPL can be a pig to use since, like most things Real, it works in an unusual way and writing RPL scripts is therefore not the easiest thing in the world. On the bright side, most Real users seldom, if ever, use RPL, so don't let the idea of it put you off.

Right, I think I've made it pretty clear that Real 3D isn't a program for either the faint hearted or the inexperienced, so let's now take a look at some of the things that Real 3D v3 can do. ➤

Collision detection routines are built in with Real 3D, unlike other Amiga software

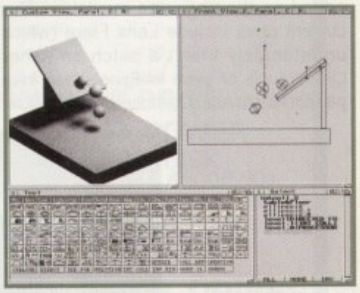

generation

Modelling

Unlike Imagine and LightWave, which mainly use points, edges and polygons to construct their 3D objects, Real 3D uses a combination of CSG (Constructive Solid Geometry) mathematical primitives and B-spline (smooth curve) mesh modelling to create objects which exhibit far superior curved surfaces than the polygon/Phong shaded objects produced by Imagine or LightWave.

While Real 3D's approach generates very smooth-looking objects, it can sometimes be difficult for a novice or even intermediate user to get to grips with building complex models as easily as with, say, LightWave or Imagine. This is because there can be a lot of procedures to follow which require an intimate knowledge of Real 3D's modelling tools and, with so many to choose from, it can be hard to work out the right approach in the first place.

As an example, there is a tutorial on building a smoothly-connected simple hook and ring object in the manual which takes the user through a series of quite complex steps involving construction, conversion and deletion of components as the object is designed. Without such guidance, most users would never figure out this approach and, even if you've followed the tutorial several times, you'll still have to come back to it to unravel the procedures again should you ever need to make a model using similar techniques. I suppose what I'm trying to say is that Real 3D has a learning curve which is steeper than a Space Shuttle trajectory and to *really* get the best out of this software you won't necessarily need a degree in rocket science, but it might just help.

There are several methods of animating with Real 3D. The Time Line and Key Frame editors are shown here, with a spline-based, path-following figure

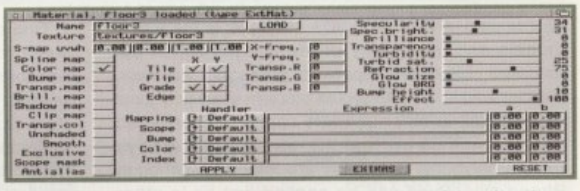

With R3D's extensive materials editor there is plenty of scope for making your surfaces the way you want them to be

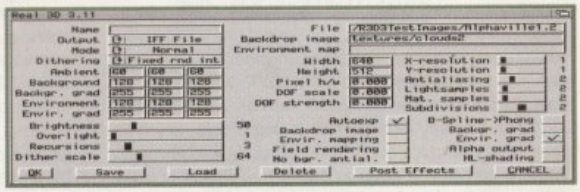

Real's rendering settings window controls all the aspects of how your images will be rendered or previewed

Paint that picture

Real 3D has always had a pretty nippy rendering engine with a lot of output options, ranging from simple previews to full-blown 24-bit (or Targa, BMP or PPM) renders at any size you need (and your Amiga can handle). Several new additions have been made in v3, including the ability to both export and import Jpeg files directly, and SuperSampling, which increases the rendering accuracy (at the cost of extended rendering times) by rendering the image larger than is necessary and then resampling it down to the desired output size.

LENS FLARE

Another addition is AutoBox, which can either increase rendering speed by optimising how Real uses memory resources, or permit users with less memory to render images which may have been impossible before.

Version 3 sees the addition of plug-in Post-Rendering Effects which can be added as they become available. The current ones include Lens Flare (which unfortunately aren't a patch on either LightWave's or even Imagine's less than perfect lensflares), DistanceBlur and Glow, which provides nice glowing effects on objects.

Here's the box from Space Hulk, with backdrop and characters built and rendered in Real 3D

But of course, Real 3D does much more than produce still images. As you would expect, it can also produce animation sequences (for output to video, digital disk recorders such as the PAR and also in its own internal format for lower quality display on the Amiga itself).

Real has a variety of ways of not just producing animations, but also of controlling how objects are moved around within a scene, thanks to its wide variety of animation methods. It's quite a simple matter to make objects follow complex paths and simultaneously perform rotations etc. With the use of more involved methods, collision detection can be invoked so that Real detects when objects collide and what their subsequent motion will be, dependent upon mass, friction, gravity, spin and other factors. It must be said that Real's collision detection can be unpredictable though, and the user will need to experiment to achieve satisfactory results.

In v3 a more comprehensive key framing system has been introduced which will help those coming from other software, but there are other, more flexible animation systems which can also be employed.

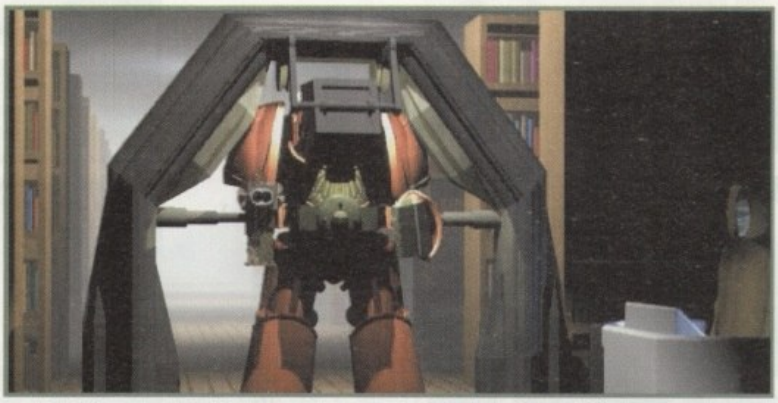

This scene from Electronic Arts' Space Hulk game was created entirely with Real 3D

CSG equals faster rendering

As I've said, one of Real 3D's strengths is the way it models and the quality of the images which the modelled objects are capable of producing. However, this can lead to an unexpected problem since polygonal objects built in other software cannot be converted to CSG models in Real 3D, so they will always remain polygonal once they are imported, although Phong smoothing can be applied just as in other programs.

However, CSG and B-spline models use far less memory than their polygonal counterparts. CSG objects also render much faster than polygonal ones. But if you really need to import objects from other sources you can – as long as they are in either .DXF (which Real 3D can also export) or Sculpt3D format. No Imagine, LightWave or any other format is acceptable, which is really crazy, and it's about time someone, somewhere, wrote a conversion utility to convert polygonal objects (of various formats) into CSG/B-spline objects for Real. You *know* it makes sense.

One of Real 3D's unique features is that its View windows can be configured to provide a true 3D environment for modelling and positioning objects, permitting free movement in any direction within the view. So unlike Imagine or LightWave, where objects are modelled in a separate editor, Real 3D objects can be modelled directly into a scene at the size and position in which they are required, so there's no need to load the objects into an editor or Layout screen just to position them where you need them.

A new feature of Real 3D v3 is its ability to draw spline curves directly onto the surface of a spline mesh so that the new curves follow the surface of the mesh exactly. Not only is this very useful for adding new parts to an object, so that the intersections remain perfectly smooth, but surface drawing can also be exploited when it comes to animation, enabling a curved path to be drawn over a bumpy mesh, for example, and then have an object follow the path so that it moves precisely over the bumpy mesh in a naturalistic way.

Verdict

Real 3D v3 extends the scope of this powerful 3D modelling, rendering and animation system and the new manuals are both better and more useful than previously, though they can still be mystifying at times. If you can stand the strain, and Real's overly-technical terminology, and you're looking for a 3D program which will provide far more options than either Imagine or LightWave, then Real 3D is definitely worth serious consideration.

I've seen what it can do in expert hands, and I'm impressed. But be warned, if you're a 3D rookie then think hard before you buy Real 3D – it might just turn you off 3D rendering forever if you can't get to grips with it.

SYSTEM ESSENTIALS

RED = Essential **BLACK** = Recommended

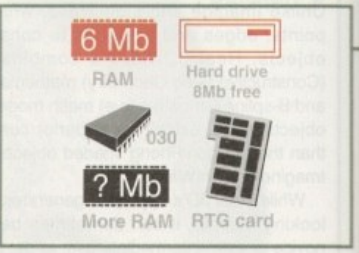

The bottom line

Product: Real 3D version 3
Supplier: Activa International
Telephone: 0181-402 5770
Price: £395
(upgrade from v2.4 c£170)

Ease of use	**6**
Implementation	**9**
Value for money	**8**
Overall	**8**

SCANNER

NEW!!!
Artec Colour Scanner
£399.00
COMPLETE WITH CARD CABLE AND SOFTWARE TO ENABLE YOU TO CONNECT TO A PC OR MACINTOSH COMPUTER

FOR AMIGA 1500 TO 4000 COMPUTERS WITH SCSI CONTROLLER (A1200 USER PLEASE PHONE).

EXTERNAL CD ROM(SCSI) FOR AMIGA A600 & A1200 WITH FREE!!! SQUIRREL INTERFACE

DOUBLE SPEED	£159.00
QUAD SPEED	£239.00
SIX SPEED	£POA

400 DPI 3 BUTTON FOR ALL AMIGA COMPUTERS

£10

OKTAGON 4008 SCSI CARD

True SCSI II controller for your Amiga 1500 to 4000, upgradeable to 8MB using Zipp Ram allows you to connect H-Disk, Syquest CD Roms etc. **£99.00**

MULTIFACE III

ADDS 2 SERIAL & 1 PARALLEL PORT TO ANY AMIGA 1500 TO 4000 **£109.00**

TANDEM IDE

IDE controller card for your Amiga 1500 to 4000 allows you to connect a CD rom of your choice or just another Hard Drive.

Tandem card Only	£69.00
Tandem card & Double speed CD	£169.00
Tandem card & Quad speed CD	£199.00

EXTERNAL FLOPPY £39.95

ANTI-CLICK *ANTI-VIRUS*THRU PORT FOR ALL AMIGAS

MONITORS

Basic Colour	£189.00
Microvitek 1438	£259.00
Microvitek 1440	£399.00
Samsung 15"	£319.00
Samsung 17"	£599.00
Samsung 20"	£POA

AMIGA A4000T 040 £2150

AMIGA A4000 060 £2450

HARD DRIVES & RAM FOR AMIGA
Nobody Undersells US!!!!!

AMIGA A600/A500/A500+ RAM CARDS

A600 1MB Ram	£20.00
A600 1MB Ram & Clock	£33.00
A500+ 1MB Ram	£20.00
A500 1/2MB Ram	£15.00

A1200 RAM CARDS

PCMCIA compatible (With Clock & FPU socket)

0MB	£49.00
2MB	£109.00
4MB	£159.00
8MB	£279.00

ZIP RAMS 2MB £99.00

MEMORY

	30 Pin	64 Pin	72 Pin
1MB	£25	£N/A	£35
2MB	£89	£N/A	£69
4MB	£109	£199	£109
8MB	£239	£N/A	£239
16MB	£389	£N/A	£389
32MB	£N/A	£N/A	£699

FOR ANY AMIGA OR ACCELERATOR CARD

ACCELERATORS

Viper 68030/28Mhz 0MB	£119.00
Viper 68030/40Mhz 0MB	£189.00
Viper 68030/50Mhz 0MB	£199.00

FPU

Increases the performance of your machine when adding these FPU's. suitable for all Accelerator & Ram cards for A1200 and Amiga 4000 Computers

28Mhz (PLCC)	£24.00
33Mhz (PLCC)	£39.00
40Mhz (PLCC)	£79.00
50Mhz (PGA)	£89.00

EXTERNAL SCSI HDISK with 45W PSU FOR ALL AMIGA COMPUTERS

340MB	£199.00
540MB	£229.00
850MB	£269.00
1GIG	£329.00
2/4/9GIG	£POA
SQUIRREL	£54.00

SPECIAL OFFER
2.5" DRIVES
FOR AMIGA A600/1200 COMPLETE WITH SOFTWARE, CABLES & INSTRUCTIONS

32MB	£30.00
60MB	£59.00
80MB	£69.00
120MB	£89.00
340MB	£179.00
510MB	£299.00
850MB	£499.00

3.5" HARD DRIVES

	IDE	SCSI
270MB	£79	£99
340MB	£99	£119
420MB	£105	£129
540MB	£139	£169
810MB	£189	£229
1-GIG	£249	£279

100MB ZIP DRIVE £199.00

ALFA-POWER HARD DISK FOR AMIGA A500/500+

120MB	£179.00
420MB	£199.00
810MB	£269.00
1 GIG	£339.00

SYQUEST DRIVES

	Int.	Ext.
88MB	£219	£269
105MB	£229	£279
200MB	£339	£389
270MB	£349	£399

BOTH THE ZIPP & SYQUEST DRIVES NEED SCSI CONTROLLER ON ALL AMIGA COMPUTERS

WE WANT YOUR BUSINESS!!! WE WILL MATCH OR BEAT ANY GENUINE QUOTED PRICE.

AMIGA MAGIC PACK

AMIGA A1200 (BASIC UNIT)	£379.00
AMIGA A1200 (WITH 65MB HARD DISK)	£449.00
AMIGA A1200 (WITH 80MB HARD DISK)	£469.00
AMIGA A1200 (WITH 120MB HARD DISK)	£489.00
AMIGA A1200 (WITH 170MB HARD DISK)	£489.00
AMIGA A1200 (WITH 340MB HARD DISK)	£569.00
AMIGA A1200 (WITH 540MB HARD DISK)	£669.00
AMIGA A1200 (WITH 810MB HARD DISK)	£919.00

ORDER NOW TO AVOID DISSAPOINTMENT FOR CHRISTMAS

REFURBISHED AMIGA A4000 030/040 IN STOCK £P.O.A

AMIGA A600 ACCELERATOR 68020 28MHZ UPGRADEABLE TO 8MB RAM

NEW FALCON 040

0MB	£499
4MB	£599
8MB	£699
16MB	£799
32MB	£999

AWIA ACD 300 CD ROM £159

80 WATT SPEAKERS £39.99

AWIA SPEAKERS £55

TRADE & EDUCATIONAL WELCOME
PHONE 0181 345 6573
ASK FOR DAVID

ACCESSORIES

AMIGA A500/600/1200 PSU	£34.95
A500 INT. FLOPPY DRIVE	£30.95
A600/1200 INT. FLOPPY DRIVE	£45.00
2.5" HDISK CABLE	£10.00
2.5" TO 3.5" HDISK CABLE KIT	£15.00
PARALLEL PRINTER CABLE	£6.00
AMIGA VGA ADAPTOR	£15.00
AMIGA TRACKBALL	£35.00
AUTO JOYSTICK SWITCH	£15.00
MOUSE MATS	£2.00

DELIVERY CHARGES

ALL PRICES INCLUDE VAT, SMALL CONSUMABLES AND SOFTWARE ITEMS UNDER THE VALUE OF £59 PLEASE ADD £3.50 P&P.OTHER ITEMS EXCEPT LASERS, NEXT DAY COURIER SERVICE £10 PER BOX. OFFSHORE AND HIGHLANDS, PLEASE CALL FOR A QUOTATION. IN ADDITION WE OFFER THE FOLLOWING EXPRESS SERVICES: SATURDAY DELIVERY NORMAL RATE PLUS £15 PER BOX, MORNING, NEXT DAY NORMAL RATE PLUS £10 PER BOX. E&OE PRICES ARE SUBJECT TO CHANGE WITHOUT PRIOR NOTICE. ALL TRADEMARKS ACKNOWLEDGED.

Gasteiner

126 FORE STREET, UPPER EDMONTON, LONDON, N18 2XA
TEL: 0181-345-6000 FAX: 0181-345-6868 E-MAIL: gastein@dircon.co.uk

Choose your fantastic

When you subscribe to Amiga Computin

K240

FREE!

Save over £29.99

Gremlin's outer space strategy game gives you control over a whole galaxy of mining planets, where you can create and destroy worlds at the touch of a button.

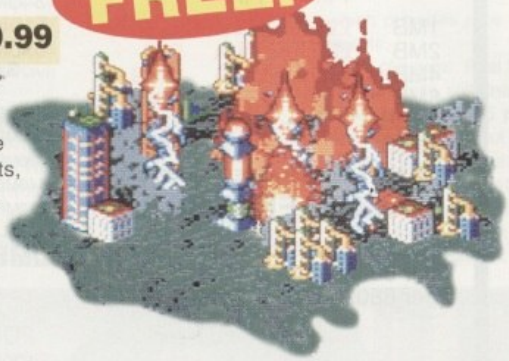

UFO

Only £3

Save over £30

Microprose's huge strategy game, UFO, puts you in the hot seat as the world comes under attack by an alien invasion.

● Add £3 to the price of subscription.

Amiga Next Steps & A1200 Insider Guide books

FREE!

Save over £29

A special two-book package including the essential Next Steps guide for all users who have mastered the basics, plus the definitive guide to Workbench and AmigaDOS on the A1200, packed with expert tutorials.

Heimdall II

FREE!

Save over £34.99

The follow-up to the classic Viking adventure from Core Design takes you again into Nordic landscape in this arcade adventure and can be yours, absolutely free, when you subscribe.

Two extra issues PLUS a smart *Amiga Computing* magazine binder!

FREE!

Save £15.93

FREE gift now!

Save over 13% on the cover price

Subscribing to Amiga Computing is the only way to ensure

FREE delivery straight to your door
PROTECTION against future price increases
GUARANTEED delivery every month
INVALUABLE Amiga Guide each month
FREE gift or special offer

SUBSCRIPTION HOTLINE for card orders
Tel: 0151-357 1275 **Fax:** 0151-357 2813

The Easy Way To Pay

Subscribing is made even easier by continuous quarterly direct debit. Not only can you forget about your subscription ever lapsing and the thought of missing an issue, but you can spread your payments to avoid paying out a lump sum

Amiga Computing priority subscription form

I would like the following yearly subscription:

New	Renewal		
☐ 9686	☐ 9687	UK	£44.99
☐ 9688	☐ 9689	EU	£69.99
☐ 9690	☐ 9691	World	£84.99
☐	☐	Canada/USA *	$98

I would like a UK quarterly direct debit ongoing ☐

Quarterly Direct Debit Instruction

AUTHORITY TO YOUR BANK/BUILDING SOCIETY TO PAY DIRECT DEBITS

Name of bank/building society .....

Address .....

Postcode .....

Name of account .....

Your account no. ☐☐☐☐☐☐☐☐

Sort code ☐☐ ☐☐ ☐☐

Signature(s) .....

Date .....

FOR OFFICE USE ONLY
Originator's Identification No. 8 5 1 4 1 2
Ref No. .....

Your instructions to the bank/building society:

I instruct you to pay Direct Debits from my account at the request of IDG Media. The amounts are variable and may be debited on various dates.
No acknowledgement required.
I understand that IDG Media may change the amounts and dates only after giving me prior notice.
I will inform the bank/building society in writing if I wish to cancel this instruction.
I understand that if any Direct Debit is paid which breaks the terms of the instruction, the bank/ building society will make a refund.

Bank/building society may decline to accept instructions to pay Direct Debit from some types of accounts.

I wish to pay by:

☐ Cheque/Eurocheque/Postal Order payable to IDG Media
☐ Credit Card (Visa/Access/Barclaycard/Mastercard/Eurocard/Connect) Expiry Date /
Card No ☐☐☐☐ ☐☐☐☐ ☐☐☐☐ ☐☐☐☐

Tick which free gift/special offer you want (not available to world subscribers)

9576 ☐ Two free issues and a magazine binder
9596 ☐ K240
9598 ☐ Amiga Next Steps & Amiga 1200 Insider Guide Books
9600 ☐ Heimdall II
9597 ☐ UFO *(Add £3 to the cost of your subscription)*

If you are paying by direct debit please pay additional amounts by cheque or credit card.

* *Canada & USA subscribers send to: Europress (North America), Unit 14, Bysham Drive, Woodstock, Ontario, NT4 1P1, Canada. Tel: 519-539-0200, Fax: 519-539-9725*

☐ *Tick this box if you do not wish to receive promotional material from other companies*

Deliver my magazine to:

Name (Mr/Mrs/Miss/Ms) _____

Address _____

_____

_____

Postcode _____ Daytime phone no _____

Send this form to: ***Database Direct, FREEPOST, South Wirral L65 3EB.*** ***(No stamp needed if posted in UK.)***
Your subscription will commence from the earliest possible issue

EPIC MARKETING AMIGA SOFTWARE

A powerfull set of cataloging tools. Catalogue your Record, CD, Video and disk collection with ease, and search on any aspect or field.
Suitable for use with Kickstart 2 & 3 only.
Only £5.00

☐CTG5-3. CATALOGUERS

Professional graphics converters, can convert graphics between the Amiga, PC, Mac & Atari ST. Supports GIF, TIF, IFF, PCX, BMP etc.
Kickstart 2 or recommended.
Only £5.00

☐GFC5-2. GRAPHICS CONVERTERS

A six disk collection of Video titling tools, video wipes, fonts, Video titlers, Subtitle generator, Video backdrops etc.....
Suitable for use stand-alone or inconjuction with Scala etc....
Only £12.00

☐VID12-6. VIDEO TITLING TOOLS

A collection of essential hard drive maintenance tools. Like: diskslave 2, HDbac... HD Menu system, Virus Checker, and dozens more.

Only £5.00

☐HDT5-2. HARDDISK TOOLS

Dozens of easy to follow recipies.
If your a budding Ian Beele or Floyd then this gourmett cookbook is just the thing for you. You'll be a professional in no time.
(Be sure you test your cooking on your In-laws first!) Only £3.00

☐GCB3-1. GOURMET COOKBOOK

Little Office consists of a powerfull Wordprocessing package, a spell checker, A diary system, a name and address database, and a powerfull spreadsheet. Compatible with all Amiga's but Workbench 2 or 3 is recommended. Only £7.00

☐IFC7-3. LITTLE OFFICE

Around 100 scalable compugraphic fonts for use with Wordworth2&3, Pagestream, Workbench 2&3. High quality printout from 5point upto 100point.

Only £7.00

☐PSF7-3. COMPUGRAPHIC FONTS

If you've just got a new A1200 hard d... then to prep & install it correctly you'll ... the correct software. This software co... supplied on 2 disks. The first preps & ... tions your harddisk, the second instal... Workbench correctly. Only £7.00

☐AHD7-2. A1200 HARD DISK INSTALL...

Now the weather is Okay it's time to put on your shorts and dig the garden. Now the best way to get out of doing this is to use the excuss that you are far to busy designing the garden to actual do it!.
Only £3.00

☐GRN3-1. 3D GARDEN DESIGNER

If you like a little flutter now and then but don't like loosing *real* money the this is for you. The Amiga Betting shop contains four great gambling games. Roulette, Fuit machine sim, Horse racing etc.
Only £6.00

☐ABS6-4. AMIGA BETTING SHOP

Mono Pagesetter clipart contains hundreds of great mono clipart images for use in any version of Pagesetter. Subjects include: Animals, People, Transport, Hi-tech, Computers, Sports, etc....
Only £3.00

☐MPC3-1. MONO PAGESETTER CLIPS

An essential collection of disk recovery... salvage tools for Workbench 1.3, 2 & ... Weather a floppy of your Harddisk has ... cieved an error this package will see y... allright. Easy to use.
Only £5.00

☐DRT5-2. DISK RECOVERY TOOLS

There are over 1000 Amiga viruses currently "doing the rounds". So catching one isnt a hard thing to do. This collection of Virus killers is updated regularly, So you can be sure you'll be able to detect and kill all known viruses. Only £4.00

☐VIP4-2. VIRUS KILLERS

Girls, Girls, Girls is packed with full colour "GIRLY " pictures. all AGA 256 colours, suitable for the A1200 or A4000.

Only £6.00

☐GRL6-3. GIRLS, GIRLS, GIRLS

Miscellanous colour clipart images. Around 100 in all covering: cats, dogs, cars, trees, planes, boats etc...
Suitable for use in any Paint or Desktop Publishing package.
Only £9.00

☐CCP9-5. COLOUR CLIPART

Word finder Plus is the most powerfull AMiga crossword solver available to d... Can solve anagrams, crosswords etc. ... tains a dictionary of over 50,000 Engli... words, and you can easily add your ow...
Only £5.00

☐WFP5-2. WORD FINDER PLUS

If you've got a tempremental Amiga the The Engineers Kit is what you need. You can test your Drives, Your Hard disk, Memory, Keyboard, Sound chips, graphics chips, Mouse, joysticks etc....
Only £3.00

☐ENK3-1. ENGINEERS KIT

Over 130 top quality colour images from the Lion King cartoon film. Each image is stored as ready to use IFF so can be imported into ANY paint or Desktop publishing package.

Only £6.00

☐LKA6-3. LION KING CLIPART

Magic Workbench is an inavative replacement Workbench. Gives you a completley new 8 colour updated Workbench. A hard disk is highly recommended. Various extras disks are available seperatly.
Only £3.00

☐MWB3-1. MAGIC WORKBENCH

A new two disk set of Workbench Girly ... bathing babes Backdrops all in 128 glo... colours, suitable only for Workbench 3.

Only £5.00

☐WGB5-2. WORKBENCH BACKDRO...

Play hundreds of classic Spectrum 48 games on your Amiga. This very easy to use Emulator will run on every Amiga, The faster your machine the faster/smoother the games run..... Games include: Skool daze, Manic miner, Little computer people, Monty mole, Startrek, The Sentinal, etc...
Pack1. (SPE5-3) **Speccy em & 50 games.** Only £5.00
Pack2. (SPG15-7) **100 classic games.** Only £15.00
Pack3. (SPG35-33) **400 classic games.** Only £35.00
Pack4. (SEH40-1) **Speccy em, 50 games and tape deck interface.** £40

☐SPECCY EMULATORS

The disk doubler can liturally double the space available on your hardisk. If you've got an 80mb drive you'll end up with over 130mb. If you've got a 320mb drive you'll end up with over 1/2gig hard disk.
Only £5.00

☐EPU5-2. DISK DOUBLER

An updated 2 disk version.... Contains dozens of DIY hardware kits, like how to fit your A1200 into a mini tower PC case, build your own sampler, memory expansion, CD32 Link lead etc, etc.
Only £4.00

☐HWP4-2. HARDWARE PROJECTS

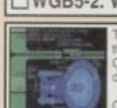

Three Stratrek games. Includes: Startre... the Arcade game. Stratrek TNG, and th... Original Startrek. Decompresses to SIX ... disks.

Only £6.00

☐STG6-3. STARTREK GAMES

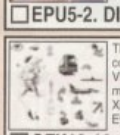

The Professional mono clipart collection consists of 10 disks featuring hundreds of VERY high quality mono images. All the most popular subjects are included like: Xmas, Animals, Transport, People, Eyecatchers etc. Only £13.00

☐GFX13-10. PRO. MONO CLIPART

Contains Three superb easy to use Typing tutors for the Amiga. Suitable for the complete beginner or anyone who at the moment types with one or two fingers...

Only £3.00

☐TYP3-1. TYPING TUTORS

Play poker with some of the most Comm... and unatractive woman in the World. Includes digitised graphics and speech. for Over 18 only....

Only £10.00

☐DSP10-1. DELUXE STRIP POKER

Centrefold Squares is an original Adult puzzle game featuring digitized graphics. At this price, don't miss it.

Only £5.00

☐CFS5-1. CENTREFOLD SQUARES

The Ultimate Chess & Tutor, suitable for any 2mb+ Amiga. Contains tons of Inbuilt speech, and great graphics. Suitable for the learner of semi-pro.

Only £4.00

☐JIT4-1. CHESS & TUTOR

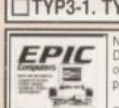

News maker is a simple to use colour Desktop publishing package. Import your own graphics, text etc. Compatible with all popular printer makes.

Only £4.00

☐NRL4-1. NEWS MAKER

Create your own fascinating 3D magic e... images with ease. This package include... The Random Dot Stereogram generator ... and a number of ready to use images.

Only £3.00

☐RDS3-1. MAGIC EYE KIT

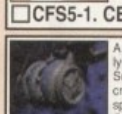

A huge collection of top quality professionally finished 3D Lightwave objects. Includes : Soul Hunter, Delta fighter, Vorlon space craft, B5 Station, 2 jumpgates, Nebular space dust and more. Requires Lightware.
Only £7.00

☐BFO7-4. BABYLON 5 OBJECTS

With this language tutor you could learn to speak either SPANISH, FRENCH, GERMAN, ITALIAN OR JAPANESE. Easy to use, and easy to understand????

Only £8.00

☐LTP8-4. LANGUAGE TUTORS

Basically this is a 3 disk compilation of tools which should really have been on Workbench. eg: Virus Killer, Fast text editor and displayer. Menu system, File manager, A few Workbench games and more.
Only £7.00

☐SCF7-3. STUFF COMMODORE FORGOT

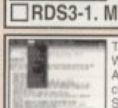

Text Engione V4 is the easiest to use Wordprocessor package available on th... Amiga. It even includes a compitent Spe... check feature.
Suitable for all Amiga`s.
Only £3.00

☐TXE3-1. TEXT ENGINE

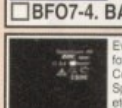

Every Amiga Emulator includes emulators for : Gameboy, Commodore 64, Commodore VIC20, Various IBM emulators, Spectrum emulators, Sinclair QL, Atari ST etc.
Only £5.00

☐AEP5-3. EVERY EMULATOR

Hundreds of Very high quality professionally finished colour clip fonts for use in any Paint package. Excellent for Video work, demo making etc.

Only £5.00

☐CCF5-2. COLOUR CLIP FONTS

A new replacement 2 disk Workbench that features: Startrek Icons, Backdrops, and amusing sound samples whenever you do anything wrong.

Only £5.00

☐TNG5-2. NEXT GENERATION WB

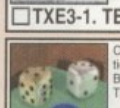

Classic Board games includes Amiga ve... tions of Scrabble, Monopoly, Cluedo, ... Backgammon, Chess, Othello, Tiles, Tic... Tac-Toe, Cribbage etc.

Only £10.00

☐BDG10-4. CLASSIC BOARD GAMES

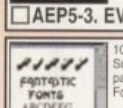

100 high quality Amiga Bitmap fonts. Suitable for use with almost any Amiga package, Including DPaint, Workbench, etc Font sizes start at 6pt upto 50pt.

Only £7.00

☐FNT7-3. FANTASTIC FONTS

Get your finances in order with this unique collection of home finance software. Keep track of your monthly outgoings: Petrol, Gas, Electricity, Mortgage, Rent etc....

Only £7.00

☐FIN7-3. HOME FINANCE

A collection of Lottery Winners. Help your self beat the Lottery with this superb disk. Every week let your computer generate the Winning7 numbers. If you play the Lottery then get this disk.....
Only £5.00

☐LWP5-1. LOTTERY WINNERS

Arcade classics V2 contains variations ... classic games like: Space Invaders, Frogger, Missile command, Asteriods, C... Berts, Omega race, Centrepede etc. Suitable for any Amiga.
Only £5.00

☐ARC5-2. ARCADE CLASSICS 2

Amiga Power tools includes dozens of the most usefull & most powerfull utilities available. Virus killer, text editor, Menu maker, Sound & grapghis tools, and loads more. Requires Workbench 2 or 3.
Only £5.00

☐ATC5-2. AMIGA POWER TOOLS

Password protect you valuable Hard drive information with this extensive and easy to use Password and File encryption tool.

Only £10.00

☐PSW10-4. PASSWORD SYSTEM

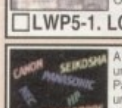

A collection of over 100 popular and more unusual printer drivers. Supports the canon, Panasonic, Star, range of printers aswell as undreds more....
Very easy to use installation procedure.
Only £3.00

☐DRV3-1. PRINTER DRIVERS

If you've just purchased your Amiga you ... may be a bit boggled how you use it pro... ly, Well this five disk set take you through ... the CLI/Shell, Workbench step by step ... showing you every thing you need to kn...
Only £9.00

☐ABG9-5. AMIGA BEGINNERS GUIDE

Our Catalogue disk contains information on over 4000 public domain disks, CD-ROM titles, Packs, and ordering information.

Only £1.00

☐CAT1-1. CATALOGUE DISK.

Classic card games consists of around a dozen superb card games like Poker, Solitaire, Craps, Montana, Pontoon, Blackjack, Klondike, Spades, Golf, Rummy and more.....
Only £10.00

☐CRD10-4. CLASSIC CARD GAMES

Essential for Beginners is a collection of files essential for the smooth uninterupted use of your Amiga. All the most asked for libraries and Viewers are included like More, Muchmore, PPmore, etc
Only £2.00

☐EFB2-1. ESSENTIAL FOR BEGINNERS

Startrek Magic Workbench backdrops. An interesting 2 disk collection of Magic Workbench Startrek 8 colour backdrops. If you love Startrek you'll love these.

Only £5.00

☐STB5-2. STARTREK MAGIC WB

EPIC Marketing
Victoria Centre,
138 Victoria Rd,
Swindon, Wilts.
SN1 3BU. UK

Mail Order Hotline.
E MAIL epic@epma.demon.co.uk
01793 490988
Fax Order line. 01793 514187

VISA MasterCard

The EPIC Collection CD

The EPIC Collection CD ROM contains all the above titles and hundreds more. All DMSed onto an inavative GOLD CD ROM which you can update..... (see our CD add for details) ***CD100*** **£59.9...**

Available to buy Now!!!

SYSTEM

Your essential guide to Amiga gaming

Reviewed

Fears

It's official. The best Doom clone has finally arrived on the Amiga after months of speculation

Previews

Pole Position

We preview Ascon's Pole Position to see if it will provide Kellion Software's Leading Lap with a tough contest

Team

Another football game appears on the Amiga thanks to Impact Software, and surprisingly, this one isn't management!

Cricket '95

The sequel to Graham Gooch's World Class Cricket steps up to the crease and asks for middle courtesy of Audiogenic

Feature:

New world wonders

An interview with Binary Emotions – the team behind the Speris Legacy

Cheat Mode

Police Quest 2

If you're having trouble with Police Quest 2, never fear because help is at hand. We provide you with the complete solution

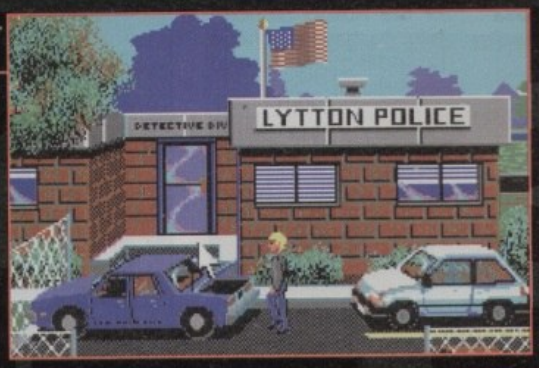

By Tina Hackett

Gloom boom

Following hot on the heels of the success of Black Magic's Gloom, further titles are planned through publishers Guildhall. Gloom certainly impressed when it was released a few months ago and even the cynics that said Doom couldn't be done on the Amiga had a rethink.

So fans will be pleased to hear that Gloom Deluxe is set for release at the end of September, will have enhanced graphics, and will be able to run on any Amiga with 2Mb RAM and an accelerator.

And for existing Gloom owners a Data Disk will be available with new levels and enhanced graphics. It will be priced at £14.99. Gloom 2 (working title) is also in progress for the CD32 and using the original Gloom engine it will have new levels and superior graphics.

Bundle of joy

It's cricket, cricket, cricket at the moment, what with all the computer games hitting the shelves and the world cup imminent, and to make the most of all this interest Grandslam, Leisuresoft and Tecnoplus have set up a special promotion.

Grandslam's ITS Cricket will be bundled with a Tecnoplus Amiga mouse and can be found in Virgin Megastores, while Beatties will be selling the game with a Tecnoplus Amiga pad. The packs are likely to retail at the bargain price of £23.99.

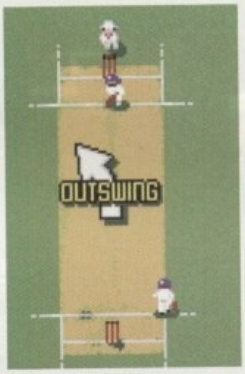

ITS Cricket has been bundles with Tecnoplus peripherals for a bargain price

Grandslam's Sales and Marketing Manager, Chris Warrender commented: "This promotion demonstrates the commitment of Grandslam, Leisuresoft and Tecnoplus to the support and promotion of the Amiga platform prior to new machines appearing on the retail shelves."

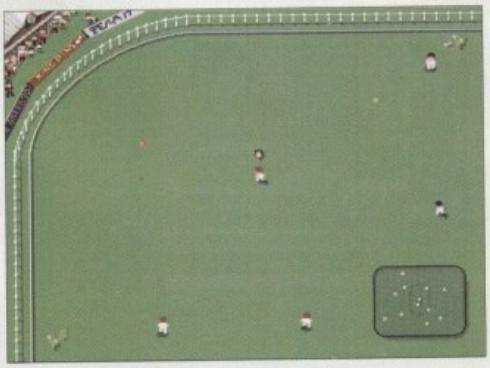

Alternative pinball

Many moons ago we reported on a new pinball game aimed at the younger end of the market. Called Thomas the Tank Engine's Pinball it's based around the popular children's TV series. The latest news from publishers Alternative Software is that it is ready to roll at the end of this month and features include a definable level of difficulty, four tables and nine balls, making it ideal for younger players.

The RRP has been set at £19.99 for both CD32 and A1200. This game is the next in the series of Thomas games from Alternative which include Thomas the Tank Engine and Friends, Thomas - the Race and Thomas the Tank Engine Collection.

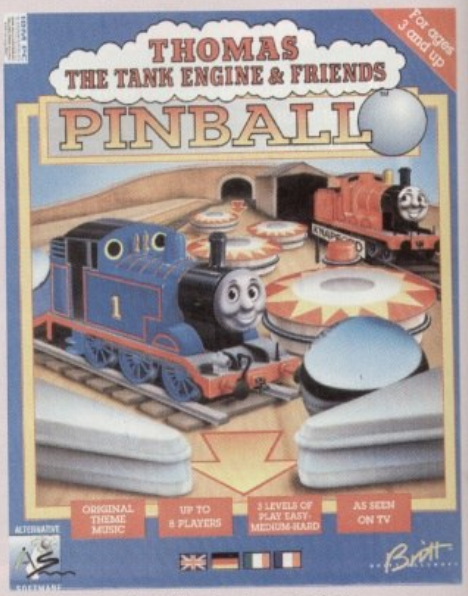

Thomas the Tank Engine is geared at the younger end of the market

Flights of fancy

The games developer is hoping to set it in a futuristic scenario

This month's mail contained a new flight sim from a guy called Stephen Birch. I say 'flight sim' but as yet it's not a full game. Stephen is currently looking to find publishers for it and so far Simon Armstrong from respected developers Acid Software has shown an interest, although nothing has been finalised.

Stephen plans to use his game engine in a futuristic Mad-Max-style scenario which he believes will allow for some interesting landscapes and planes. He also wants to keep the game based mainly around dogfights as this will maximise the split screen element and a four-player mode will be incorporated via a serial link.

He comments: "I have thought about texture mapping, but the engine is heavily optimised round the Amiga's bitplane system for speed, and I think more complex polygons for high spec Amigas would be a more cunning route to take."

The game is looking rather smooth at the moment and promises to be quite impressive, especially as Stephen is looking to make the game compatible with Escom's Virtual i-Glasses. Stephen can be contacted at steveb@mistral.co.uk

Stephen is hoping that the game will support Virtual i-Glasses

Future releases

Despite the fact that this issue is bereft of any reviews there are still a fair amount of games promised for the next few months. We give you the lowdown:

Center Court – *Guildhall*

Acid Software, makers of the smash hit Skidmarks are currently busy at work on their tennis game, Center Court. At the moment a deal is being tied up with tennis star, Andre Agassi to promote the game.

Tracksuit Manager 2 – *Alternative Software*

A football management sim that could possibly rival Championship Manger 2. We wait with baited breath.

Championship Manager 2 – *Domark*

The game *all* football fans have been waiting for. This stats-based management sim brought new depths of realism to the game and provided the player with the ultimate authentic game

Virtual Karting – *OTM*

A slightly different approach to the usual racer, this game centres around the strange pastime of go-kart racing

Citadel Black – *Legend*

Another in the long-line of first person perspective shoot-'em-ups – namely Doom clones. This is from polish team Arrakis Software and looks gory to say the least.

Pole Position – *Ascon*

An original addition to the racing genre, this game revolves around the management angle rather than the usual racing driver aspect

Dungeon Master 2 – *Interplay*

This RPG is the long-awaited sequel to Dungeon Master believe it or not

Speris Legacy

Binary Emotion's Zelda-esque game hits the Amiga

Legends

Krisalis' Zelda-esque game hits the Amiga

Worms

Multi-format title Worms is set for release this Autumn. This is a type of Scorched Tanks-style of strategy that is brought bang up to date with worms, and should be a fun light-hearted game for a change

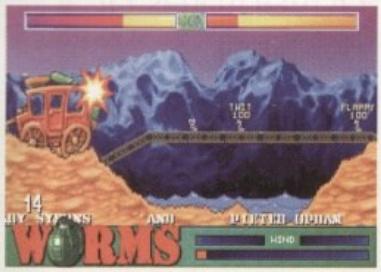

Alien Breed 3D

Alien Breed has had phenomenal success among Amiga owners and this time Team 17 have used a 3D perspective rather the usual overhead. However, last time there wasn't all that much competition for that style, so can their successor really cut the mustard against all the current Doom clones?

hints & tips

To complete Police Quest 2, a number of special commands must be entered for you to proceed to the next part. These commands must be linguistically accurate. Here they are:

Get keys from ignition, open the glove box, get card, look behind card, (write down the combination), get out of car, go to front door, unlock the door.

Go to counter (on the far right), unlock bin, get kit, and then proceed to locker room (2nd from right). Walk to your locker (it's the first on the left) open locker, (enter numbers), get ammo, get gun, get holster, get cuffs.

Go to homicide office (2nd door from the left), sit at your desk, (empty chair), unlock drawer, open drawer, read note, get wallet, look inside wallet, close drawer, look in message basket, get up, walk to captain's desk, look at papers on desk (write down passwords), walk to key board, look at board, get keys, open cabinet, (bottom of the screen) get Bain's file, get photo.

> Although having been around for almost six years, Police Quest 2 is still one of the most taxing adventures of today

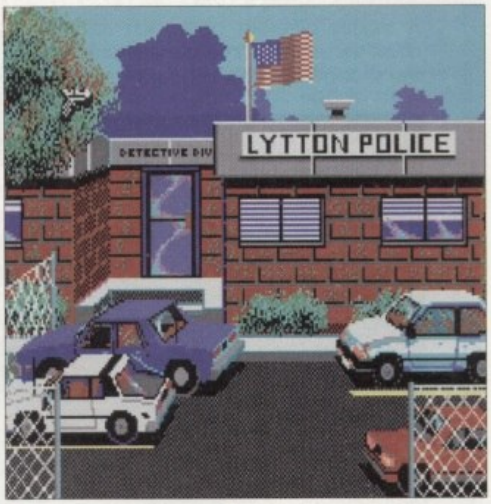

Your own personal car is located on the right, your 'business' car is the blue one

Open the cabinet to find the Bains mugshot. It's in the top drawer

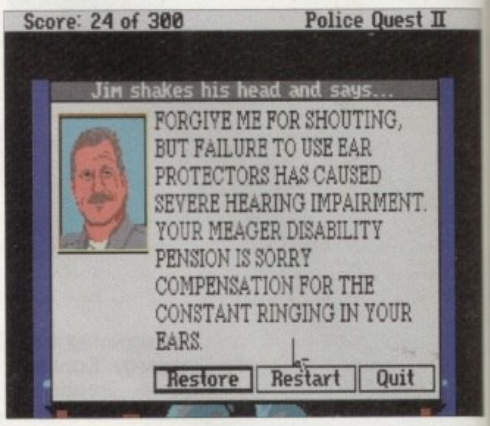

I have a feeling that all this means I'm now deaf

Go to shooting gallery (past the counter), get ear protectors from the guy, load gun, raise gun, fire one clip, lower gun, press view, look at target, replace target, press back, adjust sights, (repeat process – returning for more clips if needed, until sights are adjusted correctly), get out of booth, return ear protectors.

Walk to blue car, unlock door, walk to trunk of car, open trunk, put kit in trunk, close trunk, open car door, drive to jail.

Open locker, put gun in locker, close locker, press buzzer, show ID, get Bain's file, take Bains' photo, open locker, get gun, walk to car, open door, go to oak street mall. Walk to blue sports

Day 2

Get keys from ignition, go to your office, walk to key board, get keys, get in car. Drive to West Rose, open trunk, get kit, walk up to other trunk, take picture of body, get blood sample, take the body, go to your car, put kit in trunk, close trunk.

Drive to Marie's place, go inside, look in the ashtray, read piece of paper, drive to office, submit evidence, walk up to computer, look at computer, press on, (for homicide type..) Ice-cream, look at Bains', (for personnel type..) pistachio, (for vice type..) Miami, drive to inn, walk up to manager, show ID, show Bains' photo, go to your car, call dispatch, get warrant, show manager warrant, get room key, walk up to red double doors, (save game and then stay on the right side of the red door), open door, go inside, open drawer, get envelope, (under the lamp), read letter, go to bathroom, pick up card in sink, read card (write down number), go to your car, open trunk and get kit, go inside room, take blood sample on floor, return key to manager.

Drive to office, submit evidence, sit at your chair, call Colby, tell him about Bains, go to

Don't forget to take your keys out of the ignition or you won't be able to unlock the door

Be prepared before entering on the left. Load and raise your weapon

Police Quest 2

By Andy Maddock

For all you budding Bob Cryer's out there who are struggling with Sierra's classic sequel, here's the complete solution

car, open passenger door, open glove box, get holster, get ammo, talk to lady, walk to your car.

Drive to cotton cove, talk to jogger, ask her where, load gun, draw gun, walk to left (save game), fire at Bains (when he appears behind the bush), walk back to your car, get kit from trunk, look for blood, open kit, get blood sample, make cast of footprint, go east, show diving certificate.

Get in van, pick up mask, belt, fins, vest, and tank 1, get out, dive down, look, (for golden thing in river floor), get object, swim west, look, (for metal spoon), get spoon, swim up, go west, open kit, take picture of body, go back to your car.

Drive to airport, walk to the black car, go north, press the button before crossing street, cross street, buy a rose, go inside the airport, walk up to the woman in ticket counter, show her ID, show Bains' photo, go east, walk up to lady on rental car counter, show her ID, show Bains' photo, get out of airport, press button, cross street, walk to your car.

Drive to police station, submit evidence, go to your desk, sit, call 411, ask for Marie Wilkan's number, call Marie, look in message basket, drive to Arnie, go inside, talk to Marie, order the lobster, give Marie rose, kiss Marie, eat, pay waiter.

shooting gallery, practice shooting until sights are adjusted properly, drive to airport, go inside airport, look at screen (until Steelton flights show up), buy ticket to Steelton from male agent, show ID, ask for phone, call 411, ask for Steelton PD, tell them about Bains.

Make sure you got your tickets, go west, go up escalator, walk up to officer, show ID, go through detector, board plane, sit beside Keith, fasten seat belt, ask for water, relax until terrorists appear (save game), unfasten belt, load gun, get up, draw gun, fire at terrorist (only after stewardess is on the floor), fire at second terrorist, walk up to masked terrorist, search pockets, walk to bathroom at the back, open dispenser, cut yellow, cut blue, cut purple, connect yellow, cut white, cut yellow, go back to seat, relax until arrival at steelton.

Walk up to lieutenant's office, get radios, exit to park, go north, go any direction, call Keith on radio, talk to mugger, read rights, go east until you see manhole cover on ground, open cover, go down, (save game), go east, turn right and walk fast to next screen, go west, open red cabinet, pick up gas mask, go east, turn right, wear mask, go across, go straight on, go west, draw gun, open door, calm Marie, untie Marie, (save game) hide behind pipe on your left, wait for Bains to fire first, fire at Bains until he drops dead. Congratulations, you've finally completed Police Quest 2!

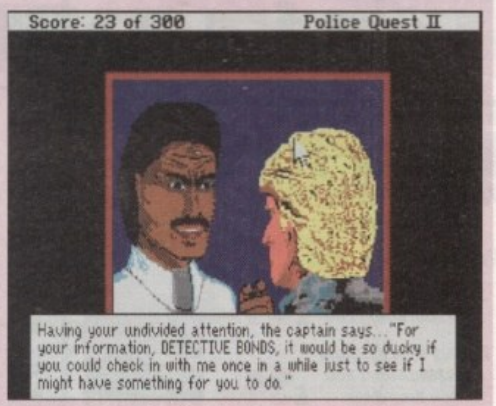

You will get two chances from your boss, keep going back to report on various happenings

MAGNUM RAM8

A1200 8MB RAM ACCELERATOR

MAKES YOUR AMIGA MORE THAN **2 TIMES FASTER - 2.88 MIPS**

PRICES FROM **£59.99**

- AVAILABLE WITH 0, 2, 4, 8MB OF 32-BIT RAM INSTALLED
- USES STANDARD 72-PIN SIMMS
- OPTIONAL PLCC TYPE FPU (FLOATING POINT UNIT)
- BATTERY BACKED CLOCK/CALENDER
- INSTALLS IN MINUTES
- 0-4MB - PCMCIA COMPATIBLE (FOR USE WITH OVERDRIVE, SQUIRREL ETC.)
- ZERO WAITE STATE DESIGN
- 2 YEAR WARRANTY

	No FPU	33MHz FPU
0MB	£59.99	£99.99
2MB	£119.99	£159.99
4MB	£179.99	£219.99
8MB	£299.99	£339.99

2 YEAR WARRANTY · MONEY BACK GUARANTEE · FREE UK DELIVERY

33MHz FPU

AN FPU DRAMATICALLY INCREASES THE SPEED OF MATHEMATICAL CALCULATIONS (BY UP TO 127 TIMES) AND WE WOULD RECOMMEND IT FOR USERS OF GRAPHICAL APPLICATIONS SUCH AS IMAGE FX, LIGHTWAVE, VISTA PRO, IMAGINE ETC. OUR FPU PACK COMES WITH THE TIMING CRYSTAL AND IS COMPATIBLE WITH MOST A1200 RAM/PROCESSOR ACCELERATORS SUCH AS OUR APOLLO/MAGNUM DESIGN, HAWK, BLIZZARD AND VIPER. IF BOUGHT INDEPENDENT OF OUR BOARD THE PRICE IS **£44.99**

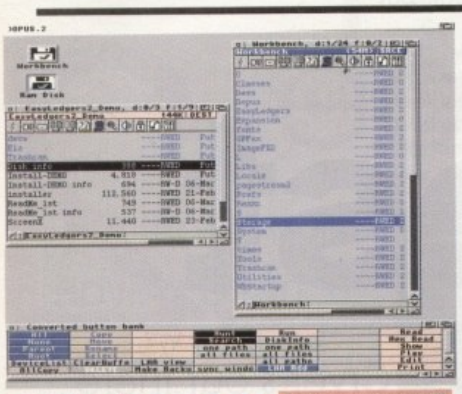

DIRECTORY OPUS 5

Advanced File Management Software for all Amigas

OVER THE PAST 6 YEARS, DIRECTORY OPUS HAS BECOME ESTABLISHED AS THE MOST POPULAR DIRECTORY UTILITY ON THE AMIGA. WITH THE NEW OPUS 5, THE TRADITION CONTINUES. SMALLER, FASTER AND MORE EFFICIENT THAN EVER BEFORE, OPUS 5 HARNESSES THE POWER OF OBJECT ORIENTATED MULTITASKING DESIGN LIKE NEVER BEFORE. PUT SIMPLY, OPUS 5 IS NOW THE MOST POWERFUL HARD DRIVE AND FILE MANAGEMENT UTILITY EVER!

- REDESIGNED AND REWRITTEN FROM GROUND UP. MUCH FASTER MORE EFFICIENT AND MANY NEW REVOLUTIONARY FEATURES.
- NEW INTERFACE WITH MORE MEANINGFUL CONTROL AND USEFUL POWER. AMIGA STYLE GUIDE COMPLIANT ENSURES CLEARER COMMUNICATION OF INFORMATION AND GREATER CONTROL.
- UNLIMITED NUMBER OF FULLY INDEPENDENT FILE DISPLAY WINDOWS AND BUTTON BANKS. BUTTONS CAN BE DEFINED FROM TEXT OR GRAPHICS.
- MULTIPLE CONFIGURATION EDITORS - WHICH CAN BE USED WHILST PERFORMING OTHER TASKS!
- INTERNAL MULTITASKING ALLOWING YOU TO PERFORM MULTIPLE OPERATIONS SIMULTANEOUSLY.
- AMIGAGUIDE ON-LINE HELP
- ADVANCED FILE TYPE RECOGNITION SYSTEM INCLUDING OS3 DATATYPE SUPPORT
- EXTENSIVE 'DRAG 'N' DROP' THROUGHOUT THE PROGRAM
- ADVANCED AREXX SUPPORT
- CAN EVEN REPLACE & ENHANCE WORKBENCH!

AMIGA GOLD FORMAT

£49.99
Workbench 2+
& Hard Disk Required

2 YEAR WARRANTY · FREE UK DELIVERY · VERSION 5.11 NOW SHIPPING CALL ABOUT UPDATES FROM 5.0 AND 4.

SATURN

External 1Mb Floppy Drive for all Amigas

- COMPATIBLE WITH ALL AMIGAS
- HIGH QUALITY SONY DRIVE
- ROBUST METAL CASE
- ANTI-CLICK AS STANDARD
- ENABLE/DISABLE SWITCH
- LOW POWER CONSUMPTION
- THRU PORT FOR EXTRA DRIVES
- 2 YEAR WARRANTY

FREE UK DELIVERY · 2 YEAR WARRANTY · MONEY BACK GUARANTEE

£49.99

TORNADO & X-LINK

High Speed BT Approved Modems for all Amigas

PRICES FROM **£99.99**

BT APPROVED

BOTH MODEMS HAVE THE FOLLOWING SPECIFICATION

- 14.4K OR 28.8K SPEEDS (V34 (28.8K), V32BIS, V32, V23, V22, V22BIS, V21)
- CABLE & SOFTWARE SUPPLIED (IB-COMM FOR AMIGA)
- AUTOMATIC FALLBACK & FORWARD FOR OPTIMUM LINE PERFORMANCE
- GP FAX SOFTWARE OPTION SEND AND RECEIVE FAXES FROM YOUR AMIGA
- BABT/BT APPROVED LEGALLY REQUIRED FOR USE ON A BT LINE
- MNP 2-5 & V42, V42BIS
- SYNC & ASYNC OPERATION
- GROUP 1-3 FAX TO 14.4K
- FULLY HAYES COMPATIBLE
- LED FRONT PANEL DISPLAY
- 2 YEAR WARRANTY

	Modem Only	Modem + GP Fax
TORNADO 14.4K	£99.99	£139.99
X-LINK 14.4K	£129.99	£169.99
TORNADO 28.8K	£199.99	£239.99
X-LINK 28.8K	£229.99	£269.99

2 YEAR WARRANTY · MONEY BACK GUARANTEE · FREE UK DELIVERY

ENTERPRISE

DeskTop Workstations for all Amigas

AVAILABLE IN 3 SIZES

SINGLE WORKSTATION FOR A500/600/1200	£29.99
DOUBLE WORKSTATION FOR A500/600/1200 PLUS EXTRA SHELF	£34.99
WIDE WORKSTATION WIDE UNIT FOR A500/600/1200 WITH ADDITIONAL SIDE PERIPHERALS (HARD DISK OR FLOPPY DRIVE)	£34.99

2 YEAR WARRANTY · MONEY BACK GUARANTEE · FREE UK DELIVERY

2 YEAR WARRANTY

560 DPI 3 BUTTON MICE & MATS

for all Amigas & Atari STs

BEIGE £12.99

BLACK £14.99

MOUSE MAT £2.99 OR £1 IF BOUGHT WITH A MOUSE

2 YEAR WARRANTY

MONEY BACK GUARANTEE

FREE UK DELIVERY

NEW!

- Ultra Smooth 560dpi
- Amiga/Atari ST Switchable
- All 3 Buttons can be used on many programs such a Opus 5
- Micro Switched Buttons
- 2 Year Warranty

2 YEAR WARRANTY

£19.99

FREE UK DELIVERY

MONEY BACK GUARANTEE

NEW!

SOCCER MOUSE

for all Amigas

For all you FOOTBALL FANS, this is the ideal mouse for you!

- High Resolution 400dpi
- Micro Switched Buttons
- 2 Year Warranty

EASY LEDGERS 2

FREE UK DELIVERY

Intergrated Accounting Software for all Amigas

AMIGA GOLD

A new generation of Professional Accounting software for the Amiga. EasyLedger 2 has several key areas as follows.

Ledger - General Ledger with optional account numbers. Post receipts, payments and journal entries. Reports include journals, audit trail, trial balance & account histories. Cashbook, Profit & Loss Statement, Balance Sheet & Company Performance Ratios. Password to maintain privacy.

Sales - Use open item or balance forward methods. Invoice printing with automatic pricing, VAT calculation, discounts & totalling, manual overrides. Enter hand-written invoices, credits, receipts & journal adjustments. Produces statements, address labels, sales analysis, aged balance lists, etc. Fully integrated with Ledger & Inventory.

Purchase - Use open item balance forward accounting methods. Enter supplier invoices, credits, payments & journal adjustments. Produces remittances, address labels, aged balance lists, transaction histories, etc. Fully integrated with Ledger & Inventory.

Inventory - Stock Control & Price Book. Handles three price scales with auto price changing. Entry of stocktake results & goods in/out movements. Full integration with other books. Reports include price lists, re-ordering report, sales & valuation, movement history, etc.

Job Costing - For Estimating & Quotation. Suites a wide range of invoicing needs for service industries. Invoice the charges on a 'job card', Allows 32 staff at different charging rates, Transfers goods directly from Inventory & fully integrated with Creditor and Ledger.

FOR A LIMITED PERIOD YOU CAN BUY EASY LEDGERS 2 AT THIS NEW LOW PRICE (was £199.99) ON A 28 DAY TRIAL PERIOD - CALL FOR MORE DETAILS

£119.99

2Mb RAM & Hard Disk Required

IMAGE FX 2.1

The Complete Image Processing Solution for all Amigas

No other image processing package on the Amiga gives you everything you need, from precise colour correction tools to fantastic special effects that boggle the mind! Whether you are a print artist or a video magician, ImageFX is simply the fastest, the best, and the most complete image processing solution you will find on the Amiga.

FREE UK DELIVERY

System Performance

The easiest to use and most powerful interface, thumbnail image loader lets you see your image before loading it, built in Virtual Memory allows work on images nearly any size, unlimited multi-level true UNDO, thumbnail image previewing shows effect before using it, multiple image buffers and brushes, precise region controls can restrict work to just part of an image, unequalled Arexx support for macros and programming, user definable macro keys and menus, built in Macro/Arexx script recording, two powerful batch processing systems: IMP and AutoFX & visual thumbnail image cataloguing system.

AMIGA GOLD

£149.99

2Mb RAM & Hard Disk Required

GP FAX

Fax Software Solution for all Amigas with a Modem

Send & Receive Faxes from your Amiga via your Modem. You can even print from you favourite application to your Fax Device! Amiga Computing - 9/10

FREE UK DELIVERY

AMIGA GOLD

£44.99

Fax Compatible Modem Required

ALSO AVAILABLE

10 Disks - 2S/2D, High Quality with Coloured Labels	£4.99
50 Disks - 2S/2D, High Quality with Coloured Labels	£19.99
A500 512k RAM Upgrade	£19.99
A500 Plus 1mb RAM Upgrade	£29.99
A600 1mb RAM Upgrade	£29.99

2 YEAR WARRANTY

FREE UK DELIVERY

MONEY BACK GUARANTEE

ORDER HOTLINE

01322-272908

BETWEEN 9AM AND 6PM, MONDAY TO FRIDAY, TO PAY BY CREDIT CARD. TO PAY BY CHEQUE OR POSTAL ORDER PLEASE RETURN THE ORDER FORM BELOW TO -

WIZARD DEVELOPMENTS, PO BOX 490, DARTFORD, KENT, DA1 2UH

Order Item	Price

Name _____

Address _____

Post Code _____ Phone No. _____

CHEQUES SHOULD BE MADE PAYABLE TO WIZARD DEVELOPMENTS.

WIZARD DEVELOPMENTS

VISA ACCESS SWITCH

CONTACT US ON INTERNET
SALES@WIZARD-D.DEMON.CO.UK

Prices include VAT & carriage to the UK mainland. Please add £5 to your order for EC destinations and £10 for other countries. All products are is subject to availability. E&OE. Advertised prices & specification may change without notice.

Pole Position

As manager you will need to consider all technical aspects of the car

Previewed by Tina Hackett

Ascon have made a real name for themselves with Amiga owners due to the success of their On the Ball football management games. On the Ball (League and World Cup Edition) provided a pleasant alternative to the Stats-based Championship Manager and Premier Manager, and for those who wanted a more picture-oriented game, this went down a storm.

And now Ascon are back, but with a change in direction. Keeping sports management as their genre, they have swapped from football to the fast paced world of Formula One Racing. This promises to bring an unusual angle to the usual racing games in that rather than racing the car, you play manager and must lead your Formula One team to success.

> ‘rather than racing the car, you play **manager** and must lead your Formula One team to **success**’

Promising immense detail and realism, there will be many aspects to consider as manager, from keeping team morale high to the technical details of the race. Ascon also concentrate on bringing a human element to the game as you will have to take into account the fact that each member of your team has different personality traits. Each driver has 30 different values which make up their character, with opposing teams calculated in the same way. Other employees in your team have a stress level and just like in real life, some will be able to work under stress and some will simply crack under the pressure.

In your managerial role you will have to deal with money matters such as taking out loans and making investments. You will also have to negotiate contracts and organise sponsorship deals.

Also needed is a head for technology for things such as purchasing and developing foreign technologies. You take control of the construction of cars and can test prototypes using a wind tunnel simulation or on the tracks. When you need spares, you can either buy them or research and develop your own. When it comes down to the actual race day, you will be in the pits during the warm-up, qualifications and the race itself. You are linked to the driver via a headset and can give him instructions during the race. TV cameras are placed around the circuit and you can switch between cameras to get your required view of the race.

The media will also take a keen interest in the team and you'll have to use your skills to deal with them, plus brief the drivers well so they won't give anything away to the opposition.

Pole Position promises immense detail

Different camera angles will allow you to check the progress of your driver

TV-style coverage of the races will provide realism

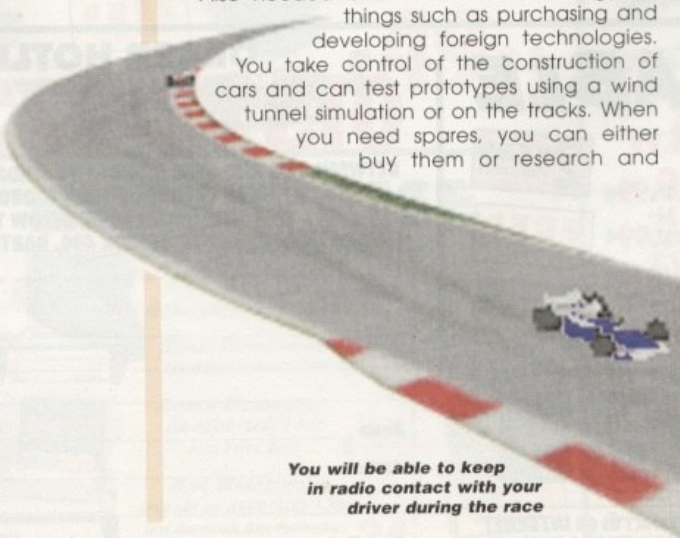

You will be able to keep in radio contact with your driver during the race

Final word

This is only a brief glimpse of what you can expect from the full game. As you can see it goes in to fine detail and all the aspects of Formula One racing will be more than covered. Graphics promise to be of a high standard and using Silicon Graphics, they aim to create a realistic, TV-style coverage of each race. Expect a full review soon.

Win a CD32

No Doom, but plenty of Gloom

Among the many Doom-type games coming your way is the excellent Gloom by Black Magic Software. Reviewed a couple of months ago it earned a very respectable score and was described as 'completely packed with smooth graphics, a huge challenge and most of all action and excitement.' So much so that it is still played constantly in the office. Now, courtesy of publishers Guildhall there are three copies of the game to win, plus a top prize of a fantastic CD32.

All you have to do to win is design a monster that would look at home in the game. Pictures can be sketched, painted, photographed (?!) or whatever else takes your fancy. Then simply give it a suitable name and send us your entries no later than 1 January 1996. The winner will recieve a CD32, with three runner-up prizes of a copy of Gloom

guildhall leisure

ENTRY COUPON

Name: _____

Address: _____

_____

Age (if under 18): _____

Which version of the game would you require: CD32 or A1200 _____

The winning entries may be printed in a future issue.

Please send your entries to: *We're all Gloomed, Amiga Computing, IDG Media, Media House, Adlington Park, Macclesfield, Cheshire SK10 4NP.*

Tracksuit Manager 2

By Andy Maddock

Football games are almost certainly split into two categories. There's the complete statistic buff's dream of a purely text based affair – like Championship Manager. On the other hand there's the arcade, blistery, sweaty joystick affair – like Sensible Soccer. There's often the occasional mix between the two, although no-one has simultaneously and successfully blended them together.

For instance, no-one has had the courage to release a game which has the playability of Sensi and the depth of Championship Manager. Surely they would combine together well to become the ultimate football manager game? Well... No, I have to apologise for building your hopes up because Alternative Software are releasing another text-based affair – namely Tracksuit Manager 2.

> 'The game itself includes **hoards and hoards** of tactics, strategies and general football-like things'

Before I start, I would just like to clear up one thing. What exactly is a tracksuit manager? Obviously, the game is referring to the manager himself – but tracksuit? We've all seen managers of today walk out of the tunnel leading their team out in the latest range of sportswear. Why? I preferred the old Ron Atkinson and Don Revie sheepskin coat approach. It gave the managers so much authority, so why has it been lost?

Anyway, maybe a tracksuit manager is a kit manager who washes and irons all the trackuits and then decides which one to wear. Now that would be a game and a half.

Championship Manager 2 should be out now. With this and TM2 both looking so similar, it looks like a huge battle will be taking place. Tracksuit Manager 2 is looking, dare I say it, identical to Championship Manager as the icon system and features are almost too similar. Having said that, Championship Manager's icon-driven game was absolutely superb and there's no reason whatsoever why this shouldn't be carried over or 'copied.' I didn't want to use this word but it was the first one that entered my head when I noticed the playing style screen was identical.

The form table shows exactly how well you are doing home and away. The away hurdle is often the obstacle

After the first week we see Liverpool take a nose dive towards the bottom. A position usually taken by a certain club from Manchester

These playing formations are identical to CM2. Well, how many more can you think of?

It's Beard! Did you know he has had exactly the same haircut for eighteen years, believe it or not!

Final word

What makes Tracksuit Manager stand well ahead of the rest? Well the fact that it's got a sponsor – a pretty big one too – namely Fizzy Chewits. The game itself includes hoards and hoards of tactics, strategies and general football-like things, and although other games have done this also, Tracksuit Manager displays the information in a completely user-friendly way.

When you call up a menu, TM2 doesn't dawdle. On a standard 1200 it will appear almost immediately, which leads to calculating results as well.

Add all this up and Tracksuit Manager 2 comes across to me as Championship Manager with excellent graphics and a superbly written interface. Considering the success behind Championship Manager, I think TM2 will speak for itself. But wait, then there's Championship Manager 2.

BOOK YOUR NEW AMIGA 1200 NOW!

GREY-TRONICS LTD

LOWEST PRICES

BEST SERVICE

RAPID DELIVERY

SALES FREE CALL 0500 737 800

SALES HELPLINE 0181 686 9973 / 0181 781 1551

DISKS DISKS DISKS + LOCKABLE BOXES

100% CERTIFIED ERROR FREE

	TDK DS/DD	DS/HD	
50 3.5" Disks	£15.99	£18.99 + 100 cap lockable box	Add £4.00
100 3.5" Disks	£27.99	£28.99 + 100 cap lockable box	Add £4.00
150 3.5" Disks	£38.99	£41.99 + 2 x 100 lockable box	Add £8.00
200 3.5" Disks	£48.99	£51.99 + 2 x 100 lockable box	Add £8.00
300 3.5" Disks	£73.99	£76.99 + 3 x 100 lockable box	Add £12.00
400 3.5" Disks	£98.99	£101.99 + 4 x 100 lockable box	Add £16.00
500 3.5" Disks	£123.99	£126.99 + 5 x 100 lockable box	Add £17.50
1000 3.5" Disks	£229.99	£234.99 + 10 x 100 lockable box	Add £30.00

FREE LABELS + FREE DELIVERY BY PARCEL FORCE

NEW AMIGA 1200 PACKS

★ STANDARD PACK

Wordworth 4SE/Digital Data Store 1.1/Turbo Calc 3.6
Digital Organiser/Personal Paint 6.4/Photogenics 1.2SE
2 Games: Pinball Mania – Wizz

SAVE £30

£369.99

★ OFFICIAL WITH 170Mb HARD DISK

Same as above + Scala 300

£469.99 SAVE £30

PLACE YOUR ORDER NOW. STOCKS ARE LIMITED

Call for Accessories

AMIGA 4000 TOWER

A4000T 040 25MHz ..... £2099 ~~£2231~~
A4000T 060 50MHz ..... £2399 ~~£2525~~

SPECIFICATIONS: A4000 Tower, 6Mb Memory, 1.7Mb Floppy Drive, 1.2 Gig SCSI Drive, Scala 300 pre-installed.

AMIGA CD32

7 Games Pack: Cannon Fodder, Diggers, Liberation, Oscar, Microcosm, ProjectX, Ultimate Body Blows.

£194.99 Free Delivery

SX1 Modular Expansion	£191.99
Keyboard for CD32	£36.99
Disk Drive for CD32	£54.00
CD32 to Amiga 1200 inc. software	£29.99
CD32 to Scart	£11.99
Competition Pro Pad	£15.99
Commodore Original Pad	£8.99
CD32 HiFi Lead	£11.99

Add £2 p&p for accessories

HARD DRIVES

EXTERNAL OVERDRIVE HARD DISK

Provides games and data portability to A600/A1200.

External casing ... £68.00 560Mb ... £234.99

INTERNAL 2.5" + CABLE + SOFTWARE

80Mb 2.5"	£69.99	250Mb	£137.99
120Mb 2.5"	£99.99	340Mb	£179.99
170Mb 2.5"	£124.99	510Mb	£259.99

INTERNAL 3.5" + CABLE + SOFTWARE

270Mb 3.5"	£120.99	540Mb	£159.99
420Mb 3.5"	£149.99	1000Mb	£299.99

FUSION VIDEO GENLOCK

It is a high specification video genlock that is ideal for both the first time user (for adding titles, graphics & effects to home movies) and the semi professional user (wedding videos, corporate presentations...). **FREE Scala HJ100** (enables you to add special effects and overlay text on to your video).

£98

AMIGA CD ROM DRIVE

Overdrive Double Speed CD	£174.99
Overdrive Quad Speed CD	£234.99
Squirrel SCSI-2 Interface	£69.99

Plugs into your PCMCIA & allows you to connect 7 SCSI devices

AMITEK HAWK RAM BOARD FOR A1200

2Mb Ram £127 Alternative £120
4Mb Ram £187 Alternative £180

FREE DELIVERY

A500/500+/600 RAM EXPANSION (Call)

AMIGA CABLES

Amiga to TV Scart	£10.99
Amiga to Sony TV	£10.99
Amiga to Amiga (Parnet/Null modem)	£10.99
Modulator overhang lead 23M/23F	£11.99
Joystick Splitters	£5.99
Automatic Mouse/Joystick cable	£13.99
Joystick Extension Lead 10ft	£5.99
Printer Lead	£4.00

NEW PRINTERS

PANASONIC 2135
24 PIN COLOUR
£169.99
All printers free lead & delivery

DOT MATRIX 24 PIN	
PANASONIC 2135 24 Pin Colour inc. sheet feeder	£169.99
Citizen ABC 24 pin colour	£146.99
Citizen Swift 200 24 pin colour	£179.99
NEC P2Q 24 pin mono	£124.99

INKJET – DESKTOP & PORTABLE	
Citizen Projet IIC colour inkjet	£249.99
Hewlett Packard 600 mono inkjet	£265.99
Hewlett Packard 600 colour inkjet	£289.99
Hewlett Packard 660 colour inkjet	£369.99
Canon BJ30 mono inc. sheet feed	£184.99
Canon BJ70 colour	£289.99
Canon BJ200 EX mono inkjet	£207.99
Canon BJ4000 colour inkjet	£289.99
Canon BJ600E colour	£412.99
Epson Stylus Colour	£447.99

Add £12.50 for (Ribbon, Dot Matrix only) dust cover, printer stand, 500 A4 paper when purchased with printer

INKJET CARTRIDGES & REFILLS

HP Deskjet Black Dual Capacity Cartridge	£22.99
HP Deskjet Black Refill	£7.99
HP Deskjet 500C/560C Colour Cartridges	£25.99
HP Deskjet 500C/560C Colour Refill	£16.99
Canon BJ 10/200 Black ink Cartridges	£16.99
Canon BJ 10/200 Black ink Refill	£9.99
Citizen Projet IIC Colour	£34.00
Citizen Projet IIC Mono	£20.50

TOP QUALITY RIBBONS

BLACK		BLACK	
Amstrad DMP2000/3000	£3.00	Panasonic KXP1123/1124/1180	£3.30
Amstrad DMP4000	£3.66	Panasonic 2135	£8.25
Amstrad PCW 8256/8512/LQ3500	£3.00	Panasonic KXP 2123/2180	£4.00
Amstrad 9512	£3.50	Star LC10/20/100	£2.90
Citizen 120D/LSP10/Swift24/9	£2.85	Star LC200	£3.50
Epson LQ100	£4.10	Star LC2410/24200	£3.00
Epson LX80/86/90	£2.50	COLOUR	
Epson LQ400/500/800/850	£3.45	Citizen Swift 24	£12.99
Epson FX/MX/RX80/LX800	£3.45	Panasonic 2135/2123/2180	£13.99
NEC Pinwriter P2200	£3.50	Star LC10/20/100	£7.00
Seikosha SP1200/1600/2000	£4.00	Star LC200	£12.30
		Star LC2410/24200	£12.50

Add £2.00 p&p

DUST COVERS

Amiga 1200/500/500P/600	£4.00
Commodore/Philips monitors	£4.00
Star/Citizen/Panasonic Printers	£4.00

ACCESSORIES

Amiga Disk Drives (Sony 2yrs warranty)	£54.00
Amiga Mouse (top quality)	£11.50
Internal Drives A500/A500+/A600/A1200	£34/£44
TV Modulator (2yrs warranty)	£34
Deluxe Mouse Mat	£1.99
1000 Labels	£8.99
3.5" Disk head Cleaner	£1.99
Python 1M Joystick	£8.75
Maverick 1M Joystick	£10.99

ADD £2 FOR DELIVERY

MONITORS

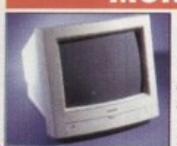

Amitek Monitor 1084S
£189.99
WITH TILT AND SWIVEL STAND

Amiga M1438S £287.99
Microvitec 1438 (Free speakers) £279.99
Sharp TV/Monitor .. £164.99

3.5" DELUXE LOCKABLE BOXES		Add £2.00 p&p	3.5" STACKABLE BOXES	
50 Capacity	£4.05		100 Cap drawer	£9.99
100 Capacity	£4.99		80 Cap Banx Boxes	£9.99

U.K. & INTERNATIONAL DELIVERY SERVICES – (BFPO ORDERS WELCOME + SURCHARGE)

ALL PRICES INCLUDE VAT & DELIVERY (unless otherwise stated). Delivery within 3 days (UK MAINLAND ONLY).
ADD £8.00 FOR NEXT DAY DELIVERY CALL OR SEND CHEQUES/POSTAL ORDERS TO:

GREY-TRONICS LTD, UNIT 1015 WHITGIFT CENTRE, CROYDON, SURREY CR0 1UU

SALES HELPLINE: 0181-686 9973 Mail order prices only FAX: 0181-686 9974

All offers subject to availability. E&OE. Prices/Pack details may change without notice.
Please allow 6 working days for cheques to clear.

Access VISA SWITCH

SYSTEM
review

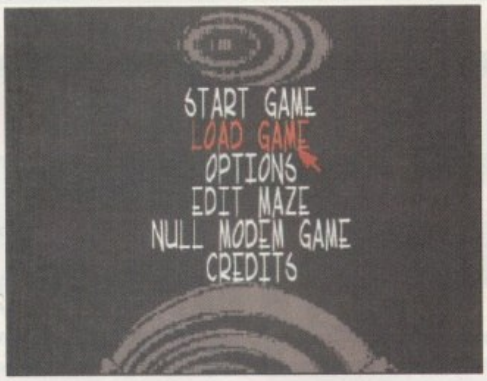

The title screen just summarises how many different features there are

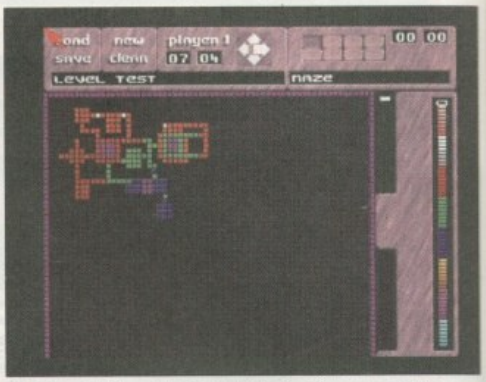

The edit level facility is fantastic, especially as you don't get one on Doom on the PC

GRAPHICS 93%

SOUND 89%

GAMEPLAY 92%

OVERALL 92%

PUBLISHER
Guildhall leisure

DEVELOPER
Manyk Software

PRICE
£29.99

DISKS
2

HD INSTALL
No

SUPPORTS
A1200 only

Reviewed by Andy Maddock

Fears

Amiga product plans must be becoming more and more hectic as the months fly by. For instance, Guildhall Leisure released a spectacular 3D Doom-like game only two or three months ago and already they have just finished their latest release. In fact, it's something you'd never expect – another Doom-clone! Not a sequel, but another full blown attempt at recreating Doom on the Amiga. By the looks of this one, they've finally done it.

Months and months of speculation can now seriously be forgotten because even I didn't believe a true Doom version could arrive on the Amiga. We have followed this product since its creation, reporting on each change and receiving copies of the game at various stages. Even then, I was pretty sure this was the one that would put all the others to shame – including Gloom.

There are 30 levels for you to battle through, each one being hugely different, so it never appears the same. A major boon which will please Doom fanatics is the fact you can design your own maze with different textures, doors and aliens, etc. So hopefully, Fears will never run out of lastability.

Frustration

One major gripe that can be frustrating is the fact that if you happen to fall into a pit of lava, your health will run out and you have absolutely no chance of getting out. Some steps would have been nice, especially when you're right near the end.

I can remember getting quite frustrated with Gloom because although it had continues, there was no password or save game feature, Fears includes this so you can breathe a sigh of relief when you finally overcome a tricky part to complete the level. On a save game disk, you can save many games as well as three individually designed mazes.

The Atmospheric sounds are fantastic, truly setting the scene and preparing you for a trip into the unknown. These noises range from the firing of several weapons to the screams of the monsters.

Incidentally, if Fears does have a down point, it's

To reach the extra life, you must risk burning your feet on the boiling lava. It's worth it though

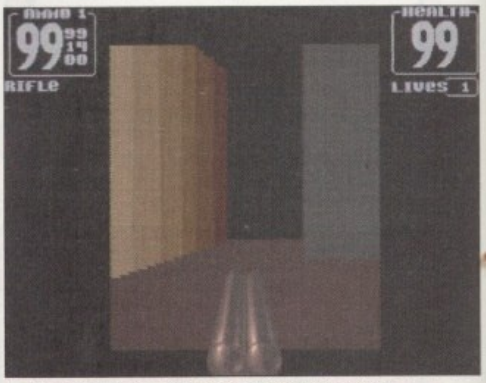

Taking off the graphical details you end up with a bland game – a fast one though

This screen shows your progress as you complete each level, and how far you've got to go

The aliens, as you can see, are really scary

seriously the lack of originality in the monsters. Although they are well drawn, they just don't look scary enough. If you were locked in a dungeon way below the earth's surface and you had to face the Tin Man from Wizard of Oz and The Mekon from Dan Dare, you wouldn't actually be quaking now would you.

There will be a CD32 version of the game which should be hitting the shops about now and will contain all the original features and hopefully be nicer to look at and faster.

When I first played Fears on a standard 1200, it was reasonably jerky which quite obviously reflected on the detailed graphics. Although this seemed a problem, I overcame it by playing and playing away until I was so absorbed I didn't even notice – until, I managed to dig out an accelerator from the dusty cupboard. It was a Blizzard Board, and playing Fears with one of these is highly recommended. The speed increases tenfold and therefore produces one of the fastest and most playable games to date.

The Edit Level facility is excellent for designing your own mazes. The actual editor looks a lot like a paint package where you draw on screen a maze of your choice. All the platforms, stairs, walls and aliens are allocated numbers, so it ends up like painting by numbers. You can define stairs leading up to small rooms just by colouring in some boxes. It really is so user-friendly you will be designing complex levels within minutes. A good thing I found was the fact you can actually make a virtual world of your own house – or is that too sad?

The options allow you to toggle between difficulty levels, screen size, and all different graphical variations. You can also choose to play the part of the hero as a human or an alien.

The screen resolution that Fears uses is pretty high so you can expect a high amount of detail. However, the resolution obviously isn't quite as high as Doom on the PC. To make up for this, though, the programmers have included dithering. This will blur things a little to get the look of the PC, although it actually just gives you thumping headaches and bad vision.

You can control the character in Fears many ways – either by the mouse, keyboard or joystick. Most people prefer the keyboard because you can reach every key to open doors, side-step, change weapon and run. With the mouse it is nice and comfortable to play, but it's pretty awkward to side-step and avoid bullets. At first you will find it impossible to avoid the shots from the opponents, but careful mastery of the side-step will enable you to dodge around the wall to prevent death.

This tunnel leads down to somewhere. Probably an underground cavern of death, or an ice-cream van

> 'The Atmospheric sounds are fantastic, truly **setting the scene** and preparing you for a trip into the unknown'

Final word

The response from our survey we printed a while ago was tremendous, and from the results we noticed that many of you did actually own accelerators. If you have, you can't possibly miss out on this. If you haven't, then don't worry, it's only a tad slower.

In short, it is 'packed full of excellent graphics, atmospheric effects and challenging gameplay – there's no doubt that Fears is the best Doom clone ever created.'

This long run must be negotiated carefully because on each side lies a pit of death

When you run out of ammo, you are graced with a small dagger that does next to nothing

All the player's stats are exactly the same. From what I have seen, they have no special attributes whatsoever

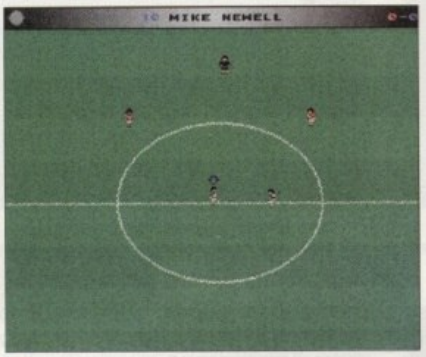

Mike Newell gladly puts a foot on the ball ready for kick off. Hang on, where's Chris Sutton?

The crowd will be fully animated in the full version of Team – all kitted out in their clubs' latest sportswear too

Team

By Andy maddock

> ‘One major flaw which they **must**, at least, change is the difficulty settings’

Having reviewed and played hundreds and hundreds of football games on many different formats, I seem to be able to differentiate between a future success and a failure. To be honest, a lot of people will write off Team's success already, and quite rightly so, as Sensible World of Soccer has to be the definitive arcade football game – absolutely nothing will beat it on the Amiga, ever. Having said that, surely Impact Software are aware of this, although I can't think of an ulterior motive – somebody, somewhere, must have other ideas.

So, as I've already established the fact that Team is Sensi-like, going off first impressions it seems Team will never attract a capacity crowd like Sensi – nothing will.

At the moment, Team consists of squads from the International front, such as England, Brazil and Germany, as well as Premiership teams. All the players' names are accurate too, as are hair and skin colour, and you can edit all of these to use in custom cups and leagues. There's no actual season option which, in today's football game market, is nothing short of a necessity.

Team does contain aspects that would have been welcomed with open arms in a game like Sensible Soccer. The collision detection spreads as far as the actual players themselves to the corner flags which enables you to perform those off-the-ball incidents with great effect. There is also a referee present and you can set his temperament to lenient or strict. If you choose strict you will find him dishing out his cards for the smallest thing.

One major flaw which they must, at least, change is the difficulty settings. On my first game I chose Blackburn as my team but I was absolutely thrashed 9-0 by Wimbledon. You're probably thinking the reason behind this that I may have the co-ordination of a one-legged goat. No. It's just too darn hard to get to grips with. When the opposition gets the ball, you don't tend to see the flowing, steady build-up from the back, or even the long-ball straight down the centre of the pitch. All that occurs is the opposition gets the ball and runs – all the way towards your goal and scores!

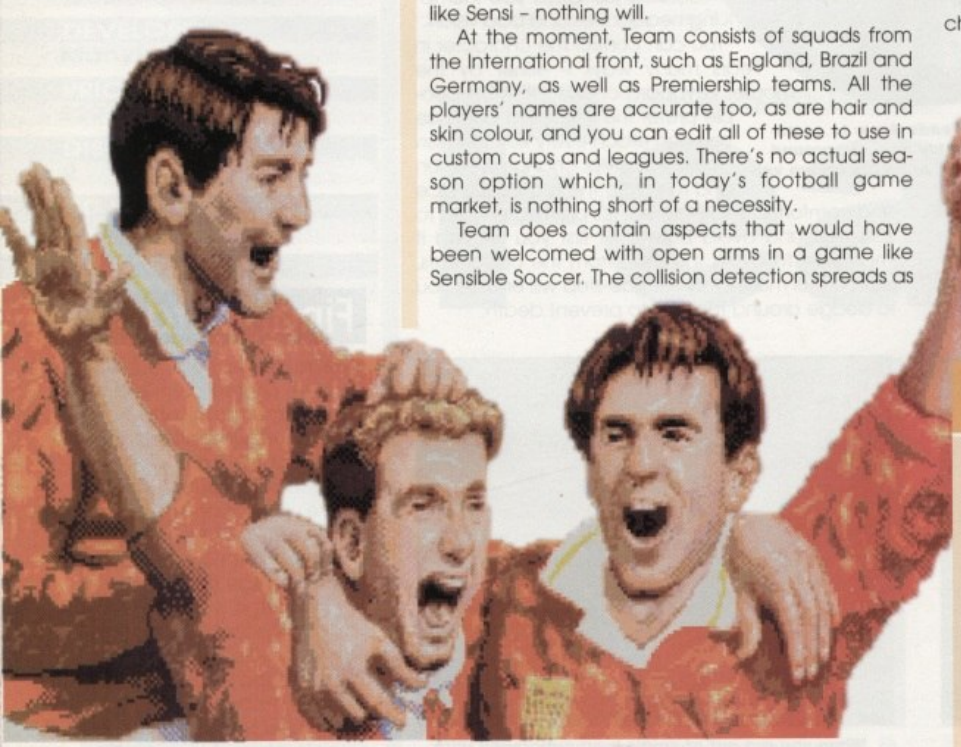

The title screen shows three players obviously full of ecstasy after a narrow cup victory

Final word

After all these gripes I can say that this is a game that could have potential. If some more thought and depth went in to the production, Team could see some of the Christmas crowds. As football games are the biggest sellers on the Amiga, there will be some very, very stiff competition to tackle, namely Championship Manager 2.

Some major tweaking is involved if Impact Software believe their game will guarantee them success. Scheduled for a release in the very near future, they've certainly got a lot to do in a very short time.

17 BIT Software
EST 1988

POSTAGE INFORMATION
Please Include 50p Postage For UK Disk Orders And 75p Per Item For CD Orders (Max Postage Payable £1.50) Europe Add 10% For Disk Orders & 1.00 Per CD (Max £5.00) R.O.W Add 20% For Disk Orders & £1.50 Per CD (MAX £6.00)

1st Floor Offices, 2/8 Market Street
Wakefield, West Yorkshire WF1 1DH
TEL (01924) 366982 FAX (01924) 200943
Monday To Saturday 9.00 am Till 5.30 pm
Answerphone At All Other Times

£1.00 PER DISK

PUBLIC DOMAIN SOFTWARE

PLEASE NOTE: ONLY A FRACTION OF THE DISKS WE STOCK ARE LISTED ON THIS ADVERT. FOR A COMPLETE LIST OF THE 5000+ DISKS WE STOCK, ASK FOR A FREE CATALOGUE!

3905 SHAPESHIFTER V3.2A
Latest Mac Emulator For Amiga!
3904 BRAINCELL DEMO
Nice Demo!
3903 TURBOCAT PRO V1.1C
Disk Catalogue Maker
3902 BURGER BAR
Burger Bar Management Game!
3901 (AB) CYBERCRAFT
Shareworld Magazine!
3900 (ABCDEF) CHARLEY CAT 12
"Cowboy Cats" Animation.
3899 WORD PUZZLE PRO
Design Crosswords & Wordsearches!
3898 TEXTENGINE V5.0
Needs WB2 & 1MB
3897 THE ULTIMATE DMC!
F1 GOLD Demo, Disk Mag Creator
3895 CARDZ
Klondike For KS2.0 Owners!
3894 VARK UTILS #9
Tons Of CLI Utils.
3893 THIRD DIMENSION #17
3D Cons. Kit Disk Mag.
3892 (AB) NFA THE WORD #7
Scene Disk Mag
X3891 (AB) CONTROL DEMO
Superb AGA Demo!
3890 F1GP EDITOR V3.0
Edit Cars, Drivers Etc.
3889 (AB) ANIM PRO V1.0
Animation Creator For ALL Machines!
3888 (AB) MOVIE MAKER GAME
Movie Management Type Game
3887 VIRUS WORKSHOP V5.4
Latest Virus Killer!
3886 (AB) BATTLE OF BRITAIN
A Brief History Of The Battle
3885 MESSYSID V3.0
Latest PC / AMIGA File Transfer
3884 BOUNCER
Licenceware Game Demo
X3883 VOYAGER CARDSET
X3882 BABYLON 5 CARDSET
X3881 CLAUDIA SCHIFFER CARDSET
Cardsets For Klondike AGA

3880 SUPER ELF SQUAD
Platform Game
3879 ZXAM V2.0
Latest Speccy Emulator
X3878 BLITRIS
AGA Tetris Game
3877 WAC SPECIAL DISK MAG
Amos Users Disk Mag
3876 SUPER SKIDDY THINGS 3
Super Skidmarks Ripoff
X3875 (AB) SILENTS DEMO
"Fruit Kitchen" HD only AGA Demo
X3874 (AB) ZIF DEMO
AGA HD Only Demo
X3873 (AB) FANATIC 'HATE 2' DEMO
Superb AGA HD Only Demo
X3872 (AB) EMBASSY 'THRILLED'
Another AGA HD Only Demo
X3871 C42 DEMO
Nice AGA Demo
3870 SHAPESHIFTER V3.0B
Apple Mac Emulator (Needs ROM)
3869 LOTTERY PRO & UTILS
Play Games To Get Numbers!
X3868 "A GALLERY"
Superb Artwork! Hand Drawn
3867 ZX FILES
Speccy Em Users Disk Mag
3866 STEREOPTICON
For Making True RDS Pics & Anims
3865 DOWNLOADER
26 Fonts For 24 Pin Printers
3864 NOTEBOOK
Flexible All Purpose Organiser
3863 DARK ANGEL
Flashback Clone
3862 ORGANISER BITS
Extras For Digitas Organiser
3861 THIRD DIMENSION #16
3D Cons. Kit Disk Mag.
3860 ANTZ
Simulated Ant Warfare
3859 EASYCALC V2.0b
Superb Spreadsheet Program.
X3858 TRAP EM DEMO
Platform Game

3857 INSTALL 3
Prep & Install WB On A1200's
3856 TERM V4.4 EXTRA LIBS & LOCALE
3855 TERM V4.4 030 VERSION & DOCS
3854 TERM V4.4 000 VERSION & DOCS
Latest Release Of Popular Comms S/W
3853 WORDS V2.3
Dictionary For Gold ED
3852 (AB) GOLDED V3.13 (HD REQ)
Superb Text Editor
3851 SCION V4.07
Geneology Database
3850 MASTERBLASTER V2.1
Dynablaster Clone
3849 DATATYPES DISK
Every Datatype Known To Man!
3848 NO SAMPLER UTILS #4
No Sampler? You Need This Disk!
X3847 NOSTROMO CHEATS V5.0
Superb Upto Date Cheat Disk!
3846 (AB) DEVELOP & PRINT
3845 (AB) THE PORTRAIT
3844 (AB) CAMERAS & ACCESSORIES
Tutorials For Photographers
3842 DCAT
Disk Cataloging Util.
3842 MORTAL KUMQUAT 3
No Guesses What This Is.
X3841 STRANGE! CARDSET
For All Klondike's
X3840 BEAVIS CARDSET
For Klondike 1,2 & 3
X3839 MANGA MANIACS
Another Klondike Cardset
3838 GALLEONS
2 Player 3D Shootem Game.
3837 (AB) ACT OF WAR HELPER
Tips, Maps & Loads Of Help!
3836 (AB) BLACK DAWN 5
A New Beginning.. Superb!
3835 REMDATE V2.0
Address Book, Diary, Reminder Etc.
3834 KIDS DISK 7
More Fun For The Kids!
3833 HD GAMES INSTALLERS #4
Installs All The Latest Games!
X3832 (ABCD) PICTURE BOOK
Superb New AGA Demo!
X3831 (ABC) AMAZED DEMO
Stunning Demo By Vanity!

X3830 TENEBRA DEMO
Another Vrey Nice AGA Demo
X3829 ARTCORE SLIDESHOW
Excellent Slideshow From Scoopex
3828 (AB) SURFING THE JAZZ WAVE
Very Nice Jazz Music Disk
3827 MAGIC WORKBENCH PACK #12
Backdrops & Startup Pix.
X3826 STAR WARS GALAXY
Another Klondike Cardset.
X3825 THE MASK CARDSET
Suitable For All Klondikes
3824 RED DWARF QUIZ #2
Updated Quiz By Fubar.
3823 (AB) PAGESTREAM PATCH 'H'
Latest Available Patch Disk.
X3822 EXCELLENT CARD GAMES III
Restricted Verson For Demo's
3821 DOPUS UTILS #2
More Directory Opus Utils
3820 IMAGEDESK V1.6
Thumbnail Pic Cat Maker!
3819 PHOTOGENICS V1.2
Useable Demo Version
3818 DOPUS 5 PATCH
Patches V5.5 To V5.11
3817 THIRD DIMENSION #15
Latest Mag For All 3D Con Kit Users.
X3816 DEVILS ABODE
3D Virtual Reality Game
3815 WORDSEARCH DESIGNER
Update To Earlier Version
3814 ENLOCK V1.4
HD Password System
3813 MR GREEDY
Childrens Story Book.
3812 GARFIELD 1
Short Garfield Animation.
3811 FEARS
One Level Preview. Like Doom.
3810 BREAKIN BRICKS AGA
Bat & Ball Game For AGA Machines
3809 SUPER DMS V2.0
Windowed Version. Updated.
X3808 PAM ANDERSON CARDSET
For All Klondikes.
3807 NFA - THE WORD #6
Scene Disk Mag.
3806 TRANSITON
Image Conversion Prog.

NETSURFER
All You Need To Surf The Internet Highways With Ease. The 6 Disks Include AmITCP, Mosaic, GuiFTP, Grapevine, EFF's Guide To The Internet

MANY MORE CD's & PD DISKS IN STOCK! CALL FOR SPECIFIC REQUIREMENTS!

MAGIC OBLIVION
Transform Your Otherwise Bland Workbench With This Superb Pack Of 10 Disks. New Icons, Fonts & Drops Etc! All For £9.99!

HOME APPLICATIONS
Loads Of The More Popular Home Utils Are Included In This 10 Disk Set! !Accounts, Organisers, Address Books You Name It!. All For £9.99!

NOSTALGIA ALERT!
Speccy Sensations 2 & C64 Sensations CD's Are in stock NOW! £19.99 Each!

THE FINAL FRONTIER DISKZINE
ISSUE 8 NOW IN STOCK
£6.95

AMIGA CD ROM SOFTWARE

THE GLOBAL AMIGA EXPERIENCE
£24.99
Contains Demos & Full Versions Of Amiga Commercial Software Including Scala, Imagine & VistaPro!

SPECCY CD 2!
£19.99
Thousands Of Classic Speccy Games Inc. Emulators For Amiga, ST, & PC!

SCI-FI SENSATION
£19.99
2 CD's Packed With SCIFI Images, Sounds, Music, Anims, Games Etc!

AMINET 8
£14.99
Released October 1995! Loads Of New Amiga Software

17 BIT 5TH DIMENSION
£19.99
Long awaited sequel to the Phase 4 Contains disks from 3352 to 3870!

LSD COMPENDIUM 3
£19.99
Games, demos, utils, source code text files, artwork etc. 95% new to CD

ZOOM CD
£19.99
Ground Zero & Active Software's own PD library release. Tons of new stuff!

ADULT SENSATION 2
£19.99 (18)
More 'interesting' pictures with a few sound samples & games to boot!

AMINET SET 1
£24.99
Includes entire contents of Aminet 1 to 4, plus 220 MB of NEW DATA!

MULTIMEDIA TOOLKIT 2
£22.99!
Images, fonts, samples & mods from the M.U.G, Octamed 5.04 & MORE!!

MEETING PEARLS 2
£9.99
650 MB of PD from around the globe! Contains demos, anims, mods etc!

DA CAPO
£24.99
Over 1400 of the best available mods, 2000 samples & Octamed!

POWER GAMES
£14.99
A collection of over 500 superb PD games for any CD rom platfrom

AMINET 7
£12.99
Latest Aminet release, this one has a heavy focus on multimedia images

AMOS PD RELEASE 2
£19.99
Release 2 is an UPDATE to the Amos CD, containing more of the Amos lib.

GROLIER 2
£26.99
The entire Academic American Encyclopedia on CD! UPDATED!

ARCADE CLASSICS
£14.99
Includes around 500 variations of ALL the most classic arcade games!

RAYTRACE!
£19.99
This OFFICIAL POV-Ray CD includes source, utils & tips for AMIGA & PC!

GATEWAY!
£9.99
NetBSD 1.0 UNIX like O/S For Amiga! Go Netsurfing with the supplied tools!

SOUND LIBRARY & GFX WORKSHOP
£19.99
MIDI, Mods, WAV Files & dozens of sound players & utils for Amiga & PC!

New wave

Binary Emotions may not be the most famous name that springs to mind when talking about **Amiga developers**, but all that is set to change when their forthcoming title is released into an eager Amiga games market. **Tina Hackett** meets the lads from Wiltshire

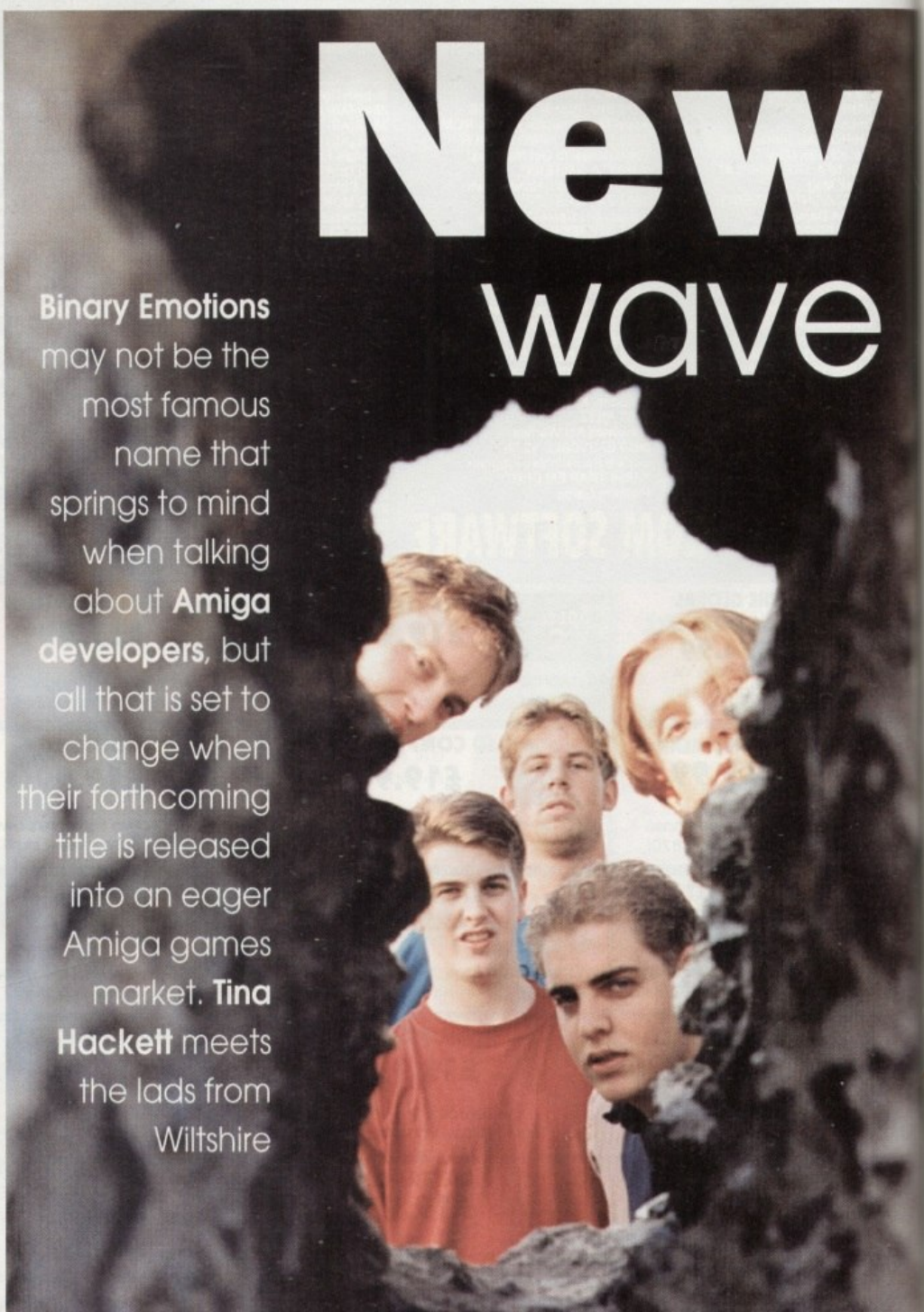

The scene was a noisy computer trade show. Anyone wanting to see the latest in the computer and video game industry was there, all clamouring round flashing monitor screens and hi-tech stands. The event was a perfect opportunity to meet up with developers and chat about their latest games. One team quite new to all this was Binary Emotions, but keen to promote their forthcoming adventure game, Speris Legacy, they were undeterred and agreed to divulge a little about themselves.

First things first. Who are you and what do you do?

Andy Jolly: Binary Emotions are a small team of six, and is compromised of 22-year old Clive Minnican. He's the Coding Director. Then there's Ian Jolly 24, the Music Director who's also responsible for the graphics. I am 21 and am the designer director and team manager. We employ three others who are Phil Boag-Butcher, 22, who deals with Disk Protection, music and additional bug fixing, Ian Ford, 18, musician, and John Snelson, 15, programmer. However, we ar-e also looking to employ talented ray-tracers – so if there's anyone out there who'd like to contact us....

Their shiny, new logo – something Amiga owners will be seing more of

Binary Emotions next project in the pipelines is Minskies Fur Balls

Speris Legacy is Binary Emotions' first commercial game

What's the inspiration behind Speris Legacy?
AJ: We had quite a few ideas before Speris like a one or two-player penguin assault course game similar to the old 8-bit title, Combat School. There was also Pilot of Furry and Gaze of Malice – a massive platform arcade adventure game. By then we'd built up some ideas to choose from and some good routines we could use. Basically though, we're great fans of Zelda and wanted to bring games we enjoy playing to the Amiga.

How did Speris turn from an idea into a fully-fledged game?
AJ: Signing up Speris was not as easy as we first thought. We went to Daze Marketing because they offered twice as much royalties compared to the average publisher. They eventually looked at it and told us that they were only interested in strategy games on the PC. We then went to Kompart who suggested we should go to an educational publisher. Anyway, our next port of call was an educational publisher called Team 17 (thanks Kompart!). We phoned Martyn Brown who unfortunately was in America. A while later he called back and we uploaded a demo to him and within the next hour Speris Legacy was signed up. However, we are now looking for software houses to publish the game multi-format as Team 17 have only signed up the Amiga rights.

What do you think is going to make Speris stand out against its rivals?
AJ: In our game you have more freedom. The puzzles are better too, more indirect and varied. We have better text as well – something along the lines of Monkey Island.

How long was the game in development?
IJ: At first, Speris had a side-on view but then it changed to an overhead so I suppose it has taken two years from the very start, but only seven months for us to complete it from the overhead stage.

What did you do before seeking out your fame and fortune as game developers?
AJ: Clive, myself and Phil all completed science courses at Salisbury college and Ian Jolly worked in the Electronics industry. Ian Ford is studying computer science and John Snelson is completing his exams.

Do you have any other games in the pipeline?
AJ: We are still committed to supplying the Amiga with quality games. If we have to sell our products through mail order, we will! We have four releases in the pipeline which include Minskies Fur Balls which is quite similar to Kirby's Avalanche. We also have Nemesis Syndrome, (Command and Conquer eat your heart out) only with more stats and less irritating bits. Then we will be releasing a Doom perspective racing Kart game and Speris Legacy 2.

So you're confident of it's success?
AJ: Yes, because there is nothing on the Amiga that even comes close – our graphics are far more appealing! Even if it doesn't do well, which by all accounts it should, we will be going around and finding out what we should do to improve it.

What about other projects?
AJ: We also provide a service where people can send us their old A500 games and we can make them work on an A1200 for a nominal fee of £2.99. We have had success with over 40 titles such as Powermonger, Kick Off, Speedball 2 and Heimdall.

What advice would you give to people wanting to break into the industry?
PBB: Get an A1200 for starters, mess around with Deluxe Paint, and find people with the same interests. Most of all keep patient and have the will to go on with it.
AJ: The key is organisation and commitment. It's no good just having talent, you've got to do something about it and try and get your foot in the door.

wonders

How do you see the Amiga's position in the market?
AJ: There are a lot of people who underestimate the Amiga. I think it will have a successful Christmas. Parents, especially, will go for it because you can do more than just play games on it.

What are your favourite games of all time?
IJ: Mine's got to be the Chrono Trigger
AJ: Mario definitely because no one can touch it – there are just so many tiny details that enhance the playability that are usually ignored
CM: I'd say Monkey Island
PBB: Speedball 2 – it's not technically amazing but it has brilliant playability
JS: I really admire Gloom because of all the technical specifications and routines – people said Doom couldn't be done of the Amiga, and it has

Thank you for your time.

Anyone wanting to contact Binary Emotions can reach them on 01722 416074.

The Binary Emotions team are looking forward to the success of their forthcoming release

You could very easily mistake this for GGWCC as there isn't a single noticeable difference – spooky

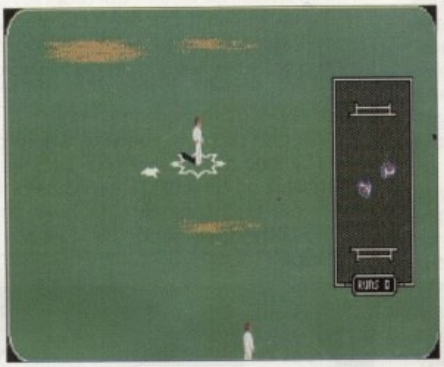

The fielding has been tweaked enormously. Instead of the computer automatically throwing three miles, you can

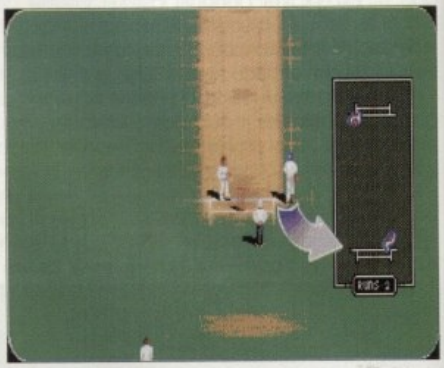

You can select which wicket you wish to throw the ball to via the rather unsightly arrow

Cricket '95

By Andy Maddock

Graham Gooch's World Class Cricket has been around for many years now – only occasionally did it spawn the odd data disk now and again. Having said that, it still holds the crown for the best cricket game – even now.

It's just about the right time for Audiogenic to release a sequel – not a data disk, but a proper sequel – that has all the old bugs ironed out, refreshed graphics, and a new challenge. Well, it looks like cricket fans from all over the country are in for a treat as Audiogenic step back in to the spotlight and introduce Cricket '95.

Anyone who's played GGWCC will know exactly what was wrong with it. I've heard many grievances about lbw's, fielding errors and blind wicket keepers, but will Cricket '95 fine tune these problems, wipe them, or even change them so much that a mutated version of GGWCC will undoubtedly emerge?

At first glance the only differences are the slight worn patches around the ground and even on the side of the pitch. Other than these, there's not much change. It's when you finally get in to the actual physical playing of the game that you'll find yourself saying "Ooh, that's better" or even "That's a nice touch."

The first main difference I noticed was that the shots were played differently. In GGWCC while batting, holding down the fire button on the joystick would instantly send your ball over or near the boundary, and this obviously became the only way of scoring runs. However, holding down and fire now sends your ball hurtling high in the air with a 50-50 chance of either sending the ball swiftly to the boundary or, more unfortunately, landing comfortably in a fielder's hands.

> ' The waggling aspect of the joystick is still there to control spin, swing, power and speed, and gladly, the intensity still remains the same '

When batting, holding the fire button for longer will enable more power to be executed into the shot

Another feature that certainly took me a while to get to grips with is the fact that every time you want your batsmen to run, you have to press fire. This comes in handy if you quickly change your mind or want to stop the fielder running again, like they always used to. It also comes in very useful for preventing those unavoidable wickets that the computer often likes to help with.

The waggling aspect of the joystick is still there to control spin, swing, power and speed, and gladly, the intensity still remains the same – although the fast bowlers now seem to inject some impact on the game and bowl faster and far more accurately.

A new feature that will almost certainly please a lot of people is the fact you can now take complete control over all your outfield players via a highlighted star around the feet of the selected fielder. This allows you to decide where to run, the quickest way to get there, and which wicket to throw the ball to!

All these changes gradually become more effective and noticeable as the game goes on. Hopefully, before it's released we'll see even more. Audiogenic's Cricket '95 is undoubtedly shaping up to be a big hit.

IBM PC, ATARI ST, SUPER NES, MEGADRIVE, GAMEBOY, AMIGA, MEGA CD, COMMODORE 64, GAMEGEAR, CDi, SINCLAIR SPECTRUM, NES, CD32, NEO-GEO, LYNX, MASTER SYSTEM

DIAL-A-TIP

HINTS 'N' TIPS 'N' CHEATS 'N' POKES

ALL FORMATS CHEATLINE, JUST SAY 'YES' FOR YOUR MACHINE

0891 445 937

(IF YOU MISSED LAST WEEK'S - CALL 0891 101 235)

NEW! THE AMIGA GAMES LINE FEATURING CD32 ...0891 445 786
NEW! THE SEGA GAMES LINE FEATURING MEGA CD.....0891 445 787
NEW! THE SUPER NINTENDO GAMES LINE 0891 445 769
NEW! THE CONSOLE CHEATLINE PC ENGINE, T.G.16, JAGUAR, NEO-GEO, CDi 300, CD32, MEGA CD, DUO 0891 445 772
NEW! GAMEBOY, GAMEGEAR, LYNX CHEATLINE 0891 445 771

ALL CHEATLINES UPDATED EVERY WEEK

MORTAL KOMBAT I & II.....0891 445 987
SFL WORLD WARRIOR, TURBO, S.C.E.....0891 445 940
CHAOS ENGINE 0891 445 936
DESERT STRIKE/JUNGLE STRIKE 0891 445 953
LION KING/DOOM 0891 445 951

FOR FULL INFORMATION ON ALL OUR SERVICES CALL 0891 445 939

ARE YOU STUCK IN A GAME? WHO YA GONNA CALL? **PROBLEMBUSTERS!** QUESTION & ANSWERS SERVICE 0891 445 977

GUIDING LIGHT COMPUTER SERVICES LTD
PO BOX 17, ASHTON-UNDER-LYNE. OL7 0WW.
IF YOU'RE UNDER 18 PLEASE ASK PERMISSION BEFORE YOU CALL. MAXIMUM CALL CHARGE AT PEAK RATE £3.68
CALLS COST 39p PER MINUTE CHEAP RATE AND 49p PER MINUTE AT ALL OTHER TIMES.

LOWEST PRICED TOP QUALITY RIBBONS, INKJETS, TONERS & DISKS

Printer Ribbons

BLACK	1 off	2+	5+	10+
Amstrad DMP 2000/3000	3.80	3.65	3.48	3.28
Amstrad DMP 4000	3.66	3.51	3.31	3.11
Amstrad PCW8256/8512/LQ3500	2.85	2.70	2.50	2.30
Brother M1009/1024/1109/1209	3.90	3.75	3.55	3.35
Citizen 120D/LSP10/Swift 24/9	2.85	2.70	2.50	2.30
Commodore MPS 1220/1230	4.50	4.35	4.15	3.95
Epson LQ100	4.10	3.95	3.75	3.55
Epson LQ400/500/800/850	3.45	3.30	3.10	2.90
Epson FX/MX/RX80/FX/LX800	2.90	2.75	2.55	2.35
Epson FX/MX/RX100/FX/MX1000	3.36	3.21	3.01	2.81
Epson LX800/86/90	2.12	1.97	1.77	1.67
Mannesmann Tally 80/81	3.90	3.75	3.55	3.35
NEC Pinwriter P2200	3.03	2.88	2.68	2.48
OKI ML182/183/192/193/195	3.17	3.02	2.82	2.62

BLACK	1 off	2+	5+	10+
Panasonic KXP1123/1124/1180	3.95	3.80	3.60	3.40
Panasonic KXP1080/1081/1090/1091/1092	3.89	3.74	3.54	3.34
Panasonic KXP2123/2180	4.95	4.80	4.60	4.40
Seikosha SL-90/92/95	3.70	3.55	3.35	3.15
Star LC10/20/100	3.29	3.14	2.94	2.74
Star LC200	3.88	3.73	3.53	3.33
Star LC24-10/200	3.96	3.71	3.51	3.31
Taxan Kaga KP810/815/910/915	3.14	2.99	2.79	2.59
COLOUR	1 off	2+	5+	10+
Citizen Swift 24	11.95	11.80	11.60	11.40
Panasonic KXP2123/2180	10.63	10.48	10.28	9.88
Star LC10/20/100	6.00	5.85	5.65	5.25
Star LC200	9.78	9.63	9.43	9.03
Star LC24-10/200	9.63	9.48	9.28	8.88

Ring for Ribbons Not Listed.

Ring us and WE WILL BEAT all other Ribbon prices

3½" Disks & Disk Boxes

	DS/DD	DS/HD	
10 Disks	£5	£6	100 Cap. Lockable Disk Box £5.99 with orders of £10+
25 Disks	£10	£11	
50 Disks	£16	£18	
100 Disks	£29	£33	
250 Disks	£65	£76	
500 Disks	£125	£148	

Preformatted (MS-DOS) disks available at 2p extra/disk.

All Disks Certified 100% Error Free and INCLUDE FREE Labels.

Miscellaneous Items

Roll 1000 3½" Disk Labels	8.99
3½" Disk Cleaning Kit	2.99
Parallel Printer Cable (1.8m)	3.99
Mouse Mat	2.99

Inkjets, Ink Refills & Toners

Canon BJ-10/20 Cartridge	17.54 each
Commodore MPS1270 Cartridge	12.13 each
HP Deskjet Cartridge (Double Cap.)	22.00 each
HP Deskjet Tri-Colour Cartridge	26.00 each
HP Thinkjet/Quietjet Cartridge	12.13 each
HP Deskjet Tri-Colour Catridge Refill	16.00 each
Inkjet Refills (Twin Packs) for Canon BJ-10/20, BJ300, HP Deskjet. Available in Black, Cyan, Magenta, Yellow, Red, Blue, Brown, Light Green, Dark Green, and Gold. 1 Pack £11.00, 2+ Packs £10.60 ea, 5+ Packs £9.95 ea	
HP Laserjet II/III Toner Cartridge	40.00 each
HP Laserjet IIP/IIIP Toner Cartridge	45.00 each

Ring For Inkjets & Toners Not Listed.

CPU & Monitor Dust Cover	6.49
Monitor Dust Cover	4.99
80 Column Printer Dust Cover	3.99
Amiga 500 Dust Cover	3.99
Amiga 600 Dust Cover	3.99
Amiga 1200 Dust Cover	3.99

All Prices INCLUDE VAT (@ 17½%) & UK Delivery

01543 250377 Ring us or send cheques to: 01543 250377
Owl Associates Ltd, Dept 389, Owl House,
5 The Brambles, Lichfield, Staffs WS14 9SE
Official Government & Educational orders welcome
E & OE

Pic`n`Mix GRAPHICS

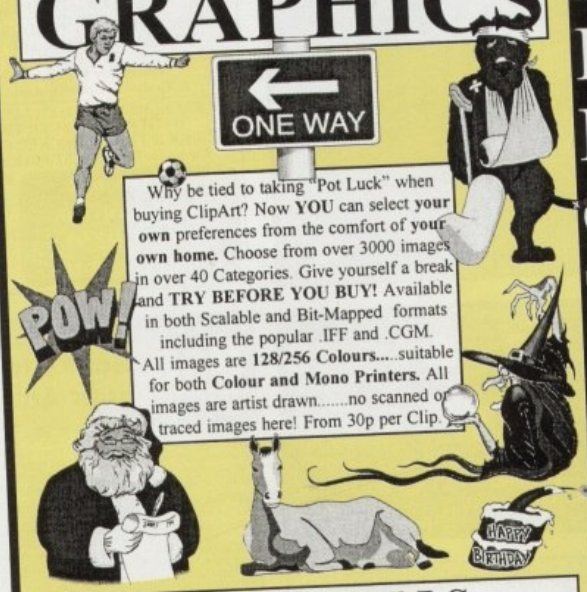

Why be tied to taking "Pot Luck" when buying ClipArt? Now **YOU** can select **your own** preferences from the comfort of **your own home.** Choose from over 3000 images in over 40 Categories. Give yourself a break and **TRY BEFORE YOU BUY!** Available in both Scalable and Bit-Mapped formats including the popular .IFF and .CGM. All images are **128/256 Colours.....**suitable for both **Colour and Mono Printers.** All images are artist drawn.....no scanned or traced images here! From 30p per Clip.

INK JET REFILLS

Having used Ink Jet Printers for over 5 years, we feel we are in a unique position to provide a First Class Service to all of our Customers. We supply any amount of Ink from 20 mls to 500 mls in all Colours. For Bulk Buyers we can provide single refills from as little as little as 80pence!
Trade Enquiries welcome

SELECTAFONT

Pic`n`Mix FONTS

BEEHIVE CHILLI CHINESE HEADHUNTER STEEL INDIANAJ KEYBOARD STAR WHARMBY BLOCK STARS WOBBLE CARPE ZORRO POSTCY SWISS Tintopet BANSOME Open Ho OREGONWET PEACE Miami SALTER ORIENTAL SHANGHAI SHRAPNEL Medusa STENCIL STRETCH TOYBLOCK WEDGIE WASHBOOK! POWERLINER OLDEWORLDE WHAT A RELIEF

Unlike some of the cheap and cheerful Font CDs doing the rounds, **our Fonts WORK!** Select from over 4000 Fonts in both **COMPUGRAPHIC & ADOBE** and leave the rest up to us. Fonts from 30p each

For Bulk Buyers we offer some very special deals with Fonts from **7p each**

We have been in business since 1991 and pioneered the Pic n Mix concept. Our service is unique with a **TECHNICAL HELPLINE** for all of our valued Customers

For your **FREE 48 Page** Information Pack, either Write, Phone, or Fax us.

SELECTAFONT (Dept AC)
84 Thorpe Road, Hawkwell, Nr Hockley, Essex. SS5 4JT

FAX: 01702 200062 PHONE: 01702 202835

AMIGA COMPUTING Snippets

AMIGA BOOKS FROM DTBS

Mastering Amiga Beginners (WB 1/2)	£9.95
Mastering Amiga Beginners (WB 3)	£19.95
Mastering Amiga DOS 2 Vol 2 (Reference)	£19.95
Mastering Amiga C	* £19.95
Mastering Amiga Printers	* £19.95
Mastering Amiga System	* £29.95
Mastering Amiga AMOS	£19.95
Mastering Amiga Arexx	* £21.95
Mastering Amiga DOS 3 Tutor	* £21.95
Mastering Amiga DOS 3 Reference	£21.95
Mastering Amiga DOS Scripts	£19.95
Mastering Amiga Programming Secrets	* £21.95
Amiga A1200 Beginners Pack	£39.95
Amiga A1200 Workbench Pack	£39.95
Amiga Gamers Guide Vol 1	£14.95
Amiga A600 Insider Guide	£14.95
Amiga A1200 Insider Guide	£14.95
A1200 Next Steps	£14.95
Amiga Disks & Drives	* £14.95
Amiga Workbench A to Z	£14.95
Amiga Assembler Insider Guide	* £14.95
Amiga Hardware Ref. Manual (2nd Ed. WB1.3)	£9.95
Amiga ROM Kernal: Includes (2nd Ed. WB1.3)	£14.95
Amiga Hardware Ref. Manual (3rd Ed. WB2)	£25.95
Amiga ROM Kernal: Includes (3rd Ed.)	£34.95+
Amiga ROM Kernal: Libraries (3rd Ed.)	£34.95
Amiga ROM Kernal: Devices (3rd Ed.)	£25.95
Amiga Real-Time 3D Graphics	£14.95
Computers & Chaos Amiga Edition	£14.95
Amiga Game Makers Manual	£16.95
Mapping the Amiga 2nd Ed.	£25.95
Amiga BASIC: A Dabhand Guide	£15.95
Secrets of Frontier Elite	£9.95

* FREE companion disk supplied

FREE postage in UK. Europe airmail & Worldwide surface mail add £1 per item. Airmail outside Europe add 25%.

Access & Visa orders accepted. Tel/Fax 01706 812800.

Send SAE for descriptive catalogue. We also support the Commodore 64. Send for list. We also stock a vast range of PC books.

DTBS (Dept AC12), 7 Castle Lane, Todmorden, Nr. Rochdale, OL14 8AF

NEW ADDRESS

FREE PD SOFTWARE

AMIGA - PC - All Commodore

Subscription September-December £9.50 UK only

Call (0181) 651 5436 or

Write to 45 Brookscroft, Linton Glade, Croydon CR0 9NA

Independent Commodore Products Users Group

ONLiNE PD

FREE 3 DISK CATALOGUE LISTING 9500+ PD TITLES

TEL: 01704 834335

OR SEND S.A.E.

Assassin Game Disks 1-250

Fred Fish 1-1000

75P Per Disk

Phone for Special Pack details

For every 10 Disks ordered choose1 FREE (p&p 75p)

Online PD, Dept. AC12, 1 The Cloisters, Halsall Lane, Formby, Liverpool, L37 3PX.

CAPRI CD DISTRIBUTION

ALL AVAILABLE TITLES IN STOCK

CDTV AMIGA CD32

225+ CD TITLES/150+ CD32 TITLES/80+ CDTV TITLES

NEW RELEASES

Gloom	£29.99	Brutal Paws of Fury	£29.99
Sci-Fi Sensations	£19.99	Zoom	£19.99
Fresh Fish 10	£19.99	Aminet 8	£14.99
C64 Sensations	£19.99	LSD Tools 3	£19.99
UPD Gold (4 CDs)	£29.99	Speccy 2	£19.99
Global Amiga Exp	£19.99	Fantaseas	£44.99
17 Bit Fifth	£19.99	World Info '95	£44.99
Arcade Classics	£14.99	Superautos 94/95	£4.99

LATEST SPECIAL OFFERS

Hutchinson Encyclopedia	£9.99	Sensible Soccer	£14.99
Chaos Engine	£14.99	Shadow Fighter	£19.99
Guardian	£14.99	Wembley Soccer	£9.99

This is just a very small selection of the titles & special offers we have. Please write or ring for the latest list. We also stock the complete Almathera, Optonica, PD Soft, Media Team & Weird Science ranges.

CAPRI CD DISTRIBUTION

Dept AC12, Capri House, 9 Dean Street, Marlow, Bucks. SL7 3AA. (Visitors welcome)

TEL/FAX: 01628 891022

TRADE ENQUIRIES WELCOME

ARNOLD COMPUTER SUPPLIES

Box of 50 Blank Disks *(including labels)* **£15** *(per 50)*

Pre Formatted DSHD Disks **£22.50** *(per 50)*

100% guaranteed

Free local delivery (10 mile radius)
All your computer needs catered for.
Please phone or fax for latest prices.

13,000 disk PD Library now available
PD prices all £1.00 per disk

Barry Voce
0115 9264973
11 Campion Street, Arnold, Nottingham NG5 8GR

Only £14.99 inc p&p Overseas add 25%

LOW COST VIDEO TITLING

Only £14.99 inc p&p Overseas add 25%

SOFTWARE & VIDEO TUTORIAL WITH THE AMIGA

(not A500, WB2, WB3 required)

Your tutorial will contain:

- 30 Minute VHS video UK format
- Inscript 1.1 DTV software (not A500, WB2, WB3 required)
- Spectrapaint v3.0 paint program
- Utilities disk copier & other software
- 2 fonts disks – Bitmap & Truecolour fonts
- Printed documentation supplied
- 6 Disks plus GVB-PD CATALOGUE DISK

Send **£14.99** (overseas add 25%)

Payable to G.V.BROAD ENT, Dept. AMC12, 43 Badger Close, Maidenhead, Berkshire SL6 2TE, England.

Tel: 01628 36020

BUS STOP PD

Licenseware & Second Hand Games

What do you want from a PD Library?

- 24 Hour Turnaround?
- Possibly the best catalogue in the country?
- Friendly service run by Women?

All this for 90p per disk?

Then send 50p + SAE for our catalogue of 3000 + disks to:

Dept AMC, 2 Wycliffe Terrace, Gilmorton Road, Lutterworth, Leicester, LE17 4DX
Tel: 01455 554982

All major credit cards accepted

KEW=II SOFTWARE

Est. 1989

THE BEST QUALITY PD & SHAREWARE

The LEADER – OTHERS CAN ONLY FOLLOW!

FREE FRIENDLY HELP BY POST or PHONE ANYTIME!
FREE CLUB MEMBERSHIP

PICK YOUR OWN PROGRAMS! BY NAME NUMBER AND SIZE! IT'S EASY!
500k makes 1 bootable disk!
800k makes 1 non-bootable disk!

FREELY UPDATED CATALOGUE WITH FULL DESCRIPTIONS
INDEX & VIRUS CHECKER ONLY £1!
Phone for the LATEST PROGRAMS!

PO Box 672
South Croydon
Surrey CR2 9YS
Tel: 0181-657 1617

1-3 disks £1.50
4 or more ONLY £1.25!

FREE P&P

FUTURE ROLEPLAYER

The New Magazine For Roleplayers

Issue 3

Features:
European GenCon Show Report
Ian Livingstone – Life After Workshop
2 Free disks offer

WIN Campaign Cartographer

PLUS: Warhammer, Traveller: The New Era, Star Trek: TNG, Ravenloft

To order your copy send an SAE with cheque or PO for £1.99 payable to New Frontier Publications to: Future Roleplayer, 8 Woodsetts Rd, North Anston, Sheffield, S31 7EQ

Convert your Amstrad

COLOUR MONITOR – £10.00

	DIY	MADE
464, 6128 (CTM 644/0) Picture Only	£6.00	£10.00
464, 6128 (CTM 644/0) inc. stereo speakers	£31.00	£40.00
464, 6128 PLUS (CM14) Inc sound	£9.00	£15.00
464, 6128 Green (GT-65) Pic Only	£6.00	£10.00

Dept AMC, Hagars Electronics, 127 High Street, Sheerness, Kent ME12 1UD
Tel/Fax 01795 663336 Money back approval P&P inc.
Cheque/P O/Access/Visa/Switch Delivery 2 Days

- ☆ Quality Public Domain & Shareware software, including the very best demos, anims, games and utils. Also a large selection of graphic files, 3D objects, samples and modules.
- ☆ New files obtained daily from BBS's around the country and also from the Internet.
- ☆ Over 5,000 disks to choose from.
- ☆ Disks only £1 each, 75p P&P per order.
- ☆ Orders over £10 not inc. P&P receive free Xmas Pack value £5.

Catalogue now available Only £1 inc. P&P

CONTACT: PD CITY, DEPT. AC, PO BOX 29, WIDNES, CHESHIRE WA8 9ZS
TELEPHONE: 0973 508749

BSB Books for your Amiga

Bruce Smith Books

Mastering Amiga Programming Secrets
Paul Overaa's top routines in assembler and C for graphics and sound programming. Colour cycling, blitter chip code tricks, custom book blocks, Exec interrupts, playfields, scrolls, copper list effects, data types, MIDI. Two disks of programs and utilities included.
ISBN: 1-873308-33-7, 368 pages, £21.95 inclusive.

UK Comms – Complete Beginners Guide
This is the complete computer communications book with everything you need to get started and progress in one easy to use package. Find out how to use the Internet, Bulletin Boards, CompuServe, CIX, Delphi and the many other services offering to drive you down the Information Superhighway. Written by John Kennedy and Darren Irvine.
ISBN: 1-873308-40-X, 320 pages, £19.95 inclusive.

Masters of Amiga
Practical: Real examples with no detail left out and no assumptions made; step by step tutorial text with examples and illustrations at every important point; great design to make information easily accessible. **Useful:** Comprehensive reference material fully indexed and with no stone left unturned; programs, routines and utilities on disk; technical appendices, bibliographies and glossaries. **Reliable:** The best authors; regularly updated. Amiga developer status.
Bruce Smith Books publishes a complete range of books for your Amiga. Whether you run a second hand A500 or an A4000 040 we've got a book for you. Send or call for free catalogue.

24 hour credit card hotline: 01923 894355.
Cheques/POs/cards to: BSB, Freepost 242, St Albans, Herts, AL2 3BR.

AMIGA GUIDE

Leading the way in Amiga advice, the definitive guide is back to keep enthusiasts fully informed

System Medical 111
Problem files and ways to correct them

Amiga 3D 113
Paul Austin demonstrates how to create flying logos

Assembler 115
Paul Overaa shows how to identify characteristics of a file

2D Paint 117
In the second part of our new guide, Steve White creates good looking backdrops

ARexx 119
How to use ARexx-callable ASL file requesters

Comms 121
The ultimate Amiga Internet bookmark list

Amos 123
More Amos game creation from Phil South

Publishing 125
Frank Nord looks at bitmap clipart and how to get the most from it

Music 127
Paul Overaa shows you how to get the most from your Amiga sequencer

Video 129
Gary Whitely examines different fonts to be used in video titling

EPIC MARKETING
CD ROM SOFTWARE

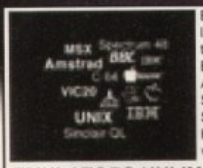

Emulators Unlimited contains Software emulation tools for the Amiga & PC. Spread over the two platforms are emulators for: Apple, BBC, Commodore 64, Commodore VIC20, Amstrad CPC, Apple Mac, Gameboy, Atari ST, MSX, Apple200, Atari 800, Atari1040ste, Sinclair QL, Unix and more. Also features hundreds of games, tools and demos for use with most of the emulators.

EMULATORS UNLIMITED NEW!!! (CD117) £19.99

Retro gaming at it`s best. Around 5000 all-time classic spectrum games on one CD-ROM. Emulators included for the Amiga, Mac, Atari ST & PC (dos & Windows). Games include Manic Miner, Skool daze, Monty mole, Startrek, Thrust, Jet Set Willy, The Hobbit, Strip Poker, Danger Mouse, The Sentinel, Micro Olympics, Under Wurlde, Uridium, Atic Atac, River raid, Barbarian, Hunchback and around 5000 other classic spectrum games including *multi-load* games. Speccy part deux also contains hundreds of documents containing instructions for most games aswell as hundreds of speccy game cheats. Workbench Speccy backdrops. Suitable for all platforms, Keyboard required. (Auto Boots)

SPECCY SENSATION 2 AF GOLD 91% (CD119) £17.99

ADULT SENSATION 2 THE NEW BATCH

Adult Sensation 2 features a whole new batch of exciting new Adult material including Thousands of graphic images, hundreds of Adult/sexy sound samples in WAV,IFF & VOC, Adult stories, Comical sketches, Hundreds of Adult jokes, Dozens of either weird,sick or adult animations in FLI & ANIM. Adult sensation 2 also contains around a dozen original adult music modules that feature sexy samples. Not one for the faint hearted... IN STOCK NOW (OVER 18)

NEW!!!

ADULT SENSATION 2 The new batch (CD115) £19.99

World of Clipart is a double CD-ROM containing around 40,000 mono and colour clipart images contained in over 100 catagories in IFF, GIF, PCX, CDR, EPS, TIF, & BMP. Tools for converting images to another format are included for both the PC & Amiga. Subjects include : Animals, Anatomy, Babies, Men, Women, Trees, Reptiles, Insects, Xmas, Religious, Planes, Vehicles, Ships, Toys, Zodiac signs, Eye catchers, Humour, Cats, Dogs, Computers, Technology, Sealife, Space, Symbols, Royalty, Dinosaurs, Plants, Nature, Ads, Tools, Astrology, Hands, Birds, Business, Office, Workers, Cartoon, Lion King, Education, Food, Gardening, Holidays, Houses & Buildings, Helicopters, Children, Banners, Medieval, Military, Monsters, Music, Sports (football, golf, Aerobics, Olympics, etc), Transport, Trains, War and more. Rated 84% AF

WORLD OF CLIPART *Plus* DOUBLE CD (CD77) £17.99

Essential utilities is a collection of the most useful tools available. Categories include: graphics converters, text, music tools, Printer drivers, Virus killers, memory utilities, Emulators, Business applications including Wordprocessing, database, spreadsheets, diary systems etc. Also features over 3000 high quality adobe & truetype fonts.

ESSENTIAL UTILITIES Volume One (CD74) £9.99

A complete reference library of occult, esoteric, fringe and alternative reality. 40 million words in over 2300 text files. Covers UFOS, Aliens & coverups, The JFK conspiracy, police, Alternative medicine , tarot, palm reading & more.

2000 GREAT MYSTERIES (CD136) £21.99

The 5th Dimension is the 5th disc of the 17bit collection. contains over 600mb of new data. catagories include: Thousands of tools, games, demo`s, music modules, AGA software. features an easy to use front end.

17BIT 5TH DIMENSION (CD157) £19.99

Lottery Sensation is a huge compilation of basically every Amiga Lottery predictor freely available. Increase your chance of winning Millions!!!!.

LOTTERY SENSATION (CD147) £9.99

Lucky Dip volume one contains hundreds of games, demos, clipart, fonts, music, tools, graphics utilities, Animations, Sound FX, Samples, and loads more. At just £4.99 it`s a bargain!!!

LUCKY DIP Volume 1 (CD49X) £4.99

SCI-FI Sensation is an exciting new CD-ROM containing over 1.3GIG of SCI-FI images, animations, 3D objects, Sound FX, Documents, Themetunes, Scripts & SCI-FI games. Subjects included are: Babylon5, Startrek (The original, TNG, Deep Space 9 and Voyager), Batman, Dr Who, Thunderbirds, Robocop, Sea Quest DSV, Bladerunner, Aliens, Terror hawks, 2001. Blake7, Battlestar Galactica, Tron, Total Recal, 2010, Space 1999 etc. Hundreds of miscellanous SCI-FI images, sound fx, SCI-FI music and more.

SCI-FI SENSATION DOUBLE CD (CD118) £19.99

Graphics Sensation is a collection of the best graphics tools, 24bit images, animations and Imagine & Lightwave objects. 3D objects categories include: Space (Startrek, Babylon5, robots etc) Animals, Aviation, Home (Bathroom, Kitchen, furniture etc), Botany, Clocks, Computers, Earth, Food, Toys, Trees, Musical instruments, Phones, Sports, Vehicles, etc. Plus hundreds of texture files.

GFX SENSATION Rated 85% CU (CD02) £19.99

Over 7,000 top quality colour images. Subjects include: cats, aviation, animals, people, hi-tech, space, cars, trains, textures, nature, sports, pin-ups, boats, flowers, plants, seasons, birds, technology, raytraced, cartoons, fantasy, art, reptiles and dozens more subjects. *Perfect for presentation, and DTP.*

GIF SENSATION DOUBLE CD (CD128) £19.99

If your into Horror then this original CD ROM will please you no end. It contains Thousands of grusome images, tons of gory animations. Bloody games. Spine tingling horror type sounds, Horror stories, Dozens of eariee music modules. Pictures & animations from all the famous horror films, aswell as not-so famous and heaps of *real-life* blood`n`guts. (18)

HORROR SENSATION (CD144) £19.99

Arcade Classics is an original collection of ALL your old arcade favourites, Including Amiga & PC veriations of : PACMAN, SPACE INVADERS, ASTERIODS, MISSILE COMMAND, PENGO, FROGGER, LOAD RUNNER, GALAXIANS, DONKEY KONG, NUMEROUS TETRIS GAMES, BATTLEZONE, TEMPEST, COMBAT, TRON, SPACE WARZ, THRUST, Q-BERT, HUNCHBACK, MOON PATROL, TRAIL BLAZER, BREAKOUT, CENTRE-PEDE, CYCLES, BEZERK, SNAKE, SCRAMBLE, PING PONG, BREAKOUT, NUMEROUS C64 CONVERSIONS, A COLLECTION OF JEFF MINTER GAMES AND HUNDREDS MORE. Over 600mb of unforgettable retro-gaming. This CD will keep you busy for months!!! Floppy drive required, Keyboard recommended.

ARCADE CLASSICS Rated 87% AC (CD76) Now £1

THE EPIC COLLECTIO

Contains our most popular floppy based software titles on one giant CD-ROM. Now you can purchase the entire Epic collection in one go. This compilation contains hundreds of megabytes of Amiga software. subjects include: Professional mono clipart, colour part, numerous 3D objects for Imagine & Lightwave, Colour, Bitmap, Compugraphic fonts & Adobe fonts, Graphics converters, Music tutorials, Beginners guide, 3D stereogram generators, Hundreds of Sound FX and samples, Virus Killers, Hard disk installer & tools, Various Hardware projects, A number of classic demo`s, Hundreds of games including Shoot em ups, Mind teasers, Puzzle, card, arcade and board games. The latest Assassins game & the latest LSD utilities are also included. Dozens of Emulators are included. The Epic collection CD-ROM is updated bi-monthly, and user updates are available to registered users for as just £9.99. This means you can have the very latest range of software regularly without having to keep purchasing new CD-ROMs. You simply return your Epic collection CD-ROM, we`ll update it and send it straight back to you. It`s as easy as that. *Supplied with printed Index booklet.

THE EPIC COLLECTION GOLD NEW!!! (CD100) £5

A superb CD-ROM for all STARTREK fans contains Hundreds of graphic images in IFF & GIF from the very first series too the very latest film/series. Dozens of IFF and WAV sound samples are also included aswell as both the Next Generation & original Startrek Theme tunes. Also includes dozens of Startrek animations in both Amiga anim & FLI, a number of Startrek games for the Amiga & PC are also included. UPDATED VERSION

STARTREK MULTIMEDIA GOLD (CD04) £27

Features hundreds of all-time classic C64 programs, Over 10,000 commodore 64 Megademos over 30mb of classic C64 game tunes and more

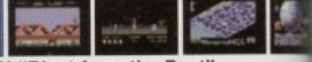

C64 SENSATION "Blast from the Past" (CD120) £1

The Grolier electronic Multimedia encyclopedia contains thousands of pages of information on every subject, with Thousands of great colour photographs and illustrations and hundreds of sound clips from the BBC this CD-ROM is an essential purchase for all CD-ROM users. Rated 97% A

GROLIER ENCYCLOPEDIA Version 2. (CD046) Special £2

Adult Sensation Volume One contains over 4,000 high quality colour photographs of glamour girls. This CD will take you months to ponder through. Only suitable for persons over the age of 18.

ADULT SENSATION (CD01) £19.99

The largest collection of Magic Workbench Icons, Backdrops, tools ever compiled. Includes over 5,000 Icons, hundreds of Magic.WB backdrops, and megabytes of WB desktop enhancer tools. (CD152) £5

MAGIC WORKBENCH ENHANCE

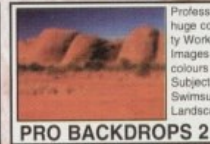

Professional Backdrops 2 is a huge collection of very high quality Workbench backgrounds, Images are supplied in 256 colours aswell as 8 and 16. Subjects include: Classic Cars, Swimsuit models, Aircraft , Landscapes, textures, etc.

PRO BACKDROPS 2 (CD111) £12.99

This CD contains around 100 variations of the world most addictive and loved game. Nearly all the games are ready to run directly from CD, and archived versions are also included.

NOTHING BUT TETRIS (CD148) £5

EPIC Marketing
Victoria Centre,
138 Victoria Rd,
Swindon, Wilts

FREE PHONE Order line:
0500 131 486

VISA MasterCard

EPIC MARKETING (AUSTRALI

If you live in Australia or New-Zealand you can now purchase any of the above CD ROM titles from our Sydney based premises. Send your orders or enquiries to:
EPIC. 36 Forest Road, Heathcote, NSW. 2233. Australia.
Tel: (02) 520 9606
Fax: (02) 520 6077

Problems, problems

What to do if something isn't working correctly and you don't know how to fix it

Hello chaps and chapesses, here we are again with more useful (I hope) advice on how to get the best performance possible from your Workbench. This month we'll delve into problem areas with your software.

When is a picture not a picture? Quite often you might receive a file that is labelled as, say, an IFF picture. However, when you try to load that file into your copy of Deluxe Paint, for instance, DPaint comes up with a message saying there is a problem with the file. Don't despair, at least not yet. There are plenty of things we can do to try to find out whether the file is an IFF picture or not.

On the Amiga, we are fortunate that our programs will try to get around a corrupted file by loading as much as possible before giving an error message. This is something we take for granted, but PC and Mac owners would give their right arms for the ability. Basically, the way most software on the Amiga works is to look at any header information for the file. PC software just tends to examine the file extension and if the file doesn't conform to the expected, just gives an error message. The same applies if there is a problem with the body of the file.

X-RAY

So our first attempt should be to check the file is actually a picture. One of the easiest ways of doing this is to use an image processing program with a universal loader to load the image. Both ADPro and ImageFX have a wide variety of different file formats that they can load using a universal loader, so try to load it in there.

Quite often you will then see ADPro (or ImageFX) then saying: 'Now loading a GIF file' or something similar. If that's all there is to it, then hurrah, all you then need do is save out the file as an IFF, converting it down to 256 colours, or HAM if it is a 24-bit format file, first and load it back into DPaint. If, however, neither ADPro nor ImageFX (or whatever image processor you have) will load the file, then perhaps it is not a picture after all.

Our next step is a bit techie, but almost certainly necessary, to determine what our file actually is. We are going to look at the file at bit level, using a hex reader. If you've got DOpus, then you've got a hex reader.

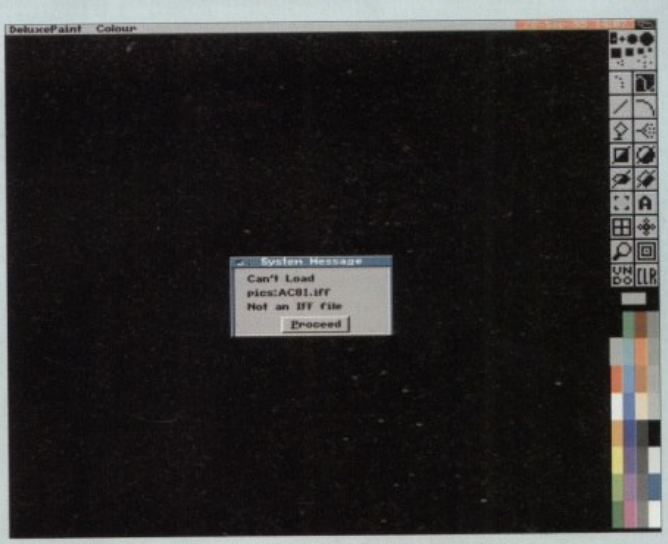

Oops! Can't load that file into DPaint. I thought it was an IFF file...

DOpus will also display any file it can't find a match for in the defined classes as a hex file, so if you don't have a button defined for hex reading you can always just double-click on the file. This also has the added advantage of allowing DOpus to check through all its defined classes to see if the file is known.

Anyway, you'll probably find yourself staring at a text display split into two halves. On the left there will be rows and rows of hexadecimal numbers, and on the right there will be normal ASCII characters. The most important bit is right at the start of the file. If you can see the characters '-lh5-' the file is an Lha archive, 'GIF87' or 'GIF89a' means the file is a GIF picture file of some description, and a file with the letters 'FORM' at the start of it will be an IFF file of one sort or another – either a picture, sample or text document – and if the file is just an ASCII text document, then the first characters will be the same as the rest of the file, just plain 'ol text.

There are a couple of programs available for the Amiga to make this sort of job easier, but they both need a certain amount of configuration on the part of the user. MegaView uses the WhatIs library to determine a file's type and then proceeds based on the definition stored. ClassAction (which we put on the CoverDisk a couple of months ago) does pretty much the same thing, only without needing the WhatIs library. Check them both out to see which appeals to you more, but don't be afraid of dealing with files in a less automatic fashion.

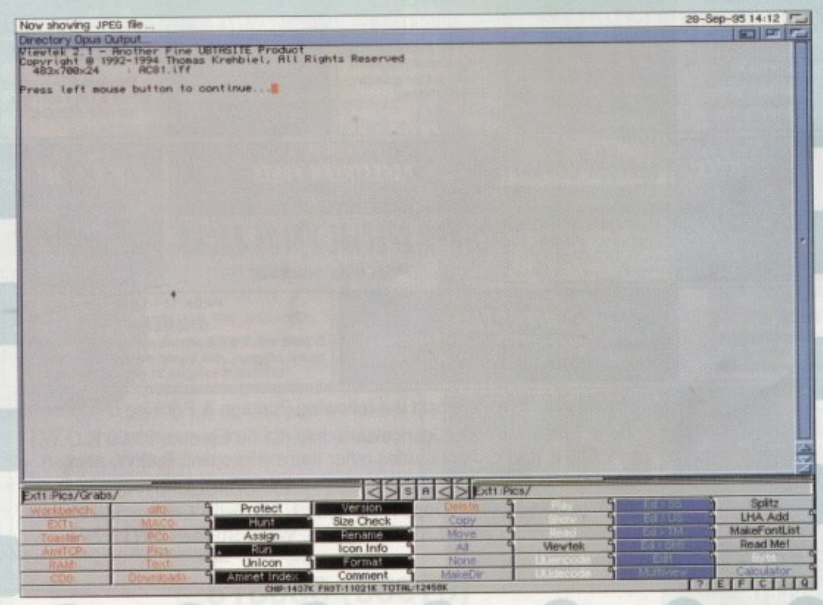

Double-clicking on a file in Directory Opus often reveals its actual format

Safe hex

Hexadecimal is otherwise known as base 16 and hex numbers go from zero to 15 in 'normal' or decimal notation. Because we don't have characters for the digits 11 - 15 we use letters, thus the equivalents of 8 through to 15 in hexadecimal read thus: 8, 9, A, B, C, D, E, F, where F is the same as 15. This means that 20 in hexadecimal doesn't mean 20, it means 32 in normal decimal notation. Confusing huh? See if you can figure out what AC is in normal decimal notation.

(Hexadecimal AC is 172 in decimal)

Amiga Medical Part 11

(01903) 850378 SEASOFT

VISA MasterCard Access

VERY LATEST & BEST PD ONLY 80P PER DISK FOR 10+ DISKS

OctaMED V6 £35.00

95% – Amiga Shopper
94% – CU Amiga
91% – Amiga User
9/10 – Amiga Computing

New font-sensitive GUI layout, Loads & saves Std MIDI files, Supports RAW, IFF, AIFF, WAVE, MAUD samples (mono & stereo)
Save mods as executable files
Supports Aura sampler and Toccata sound board.
(Requires Kickstart 2 or greater and 1.5 Meg Ram)

T.I.12 - £2.50

Latest issue of the MED Users Group Disk mag. Essential reading for all OctaMED users
(Iss 6 to 11 also available)

LOOM – £10.00

LOOM is an exciting departure from the normal methods of Amiga music production. It is a hybrid between a simple, yet powerful visual programming language and a composition system.

Simple music OBJECTS (notes, chords, phrases or songs) are assembled together and modified with various tools & mathematical functions including data from Chaos Theory & Fractals, Non Linear Systems etc.
(Needs 4 Meg of RAM)

KIDS ONLY - £10.00

Originally due for commercial release this brilliant collection of eductional activities is now only available from Seasoft.

COLOURING PAD, I-SPY, DOT 2 DOT, PICTURE SLIDE, MUSIC MAKER, WORD SEARCH, PAIRS

Each colourful activity has various skill levels making this title for kids of all ages.
(demo version PD disk 2282)

TECHNOSOUND TURBO 2 - Pro

Latest version of this popular 8-bit sampler
£29.99

966 SID 2 (1) Director Utility
1200 KICK V1.3# (1) Get those old A500 progs working!
1261 NCOMM V3 (1) Classic comms package
1318 PRINTER DRIVERS (1) Canon BJ; HP Deskjet; Ricoh etc.
1344 MAGICWORKBENCH #^ (1)
1462 MIDI TUTORIAL # (1)
1526 WORD FACTORY (1) Quality spelling prog for young kids
1989 MIDI UTILS 1 (1)
1990 MIDI UTILS 2 (1)
1991 MUSIC X UTILS 1 (2)
1993 MUSIC X UTILS 2 (3)
1997 FINAL WRITER PATCH (1) Speed up FW3 by up to 400%
2009 HARD DRIVE UTILS # (2) Aback Up; Fix Disk; VC; Click Dos 2; ReOrg;; Tools Daemon; Mr Back Up etc.
2082 DOPUS COMANION (1)
2121 A-Z PAINT PAD (1) Excellent pain package for kids
2209 PERSONAL ANALYSER # (1) Do you know yourself?
2268 BIG GIRLS 2 #^ (3) Well presented 20 "Page 3" pics
2295 PC TASK V3.1 # (1) Latest PC amulator
2332 TEMPLE OF DECREASE #^ (1) Traditional AGA Demo
2334 NIBBLE # (1) Colourful Boulderdash clone
2335 EXCELLENT CARD GAMES III #^ (1) Poker, Czarina, Colours, Scottish & Napolean
2336 COARSE ANGLER # (2) Excellent coarse fishing game/simulator
2338 MANDALA (1) Fractal Generator
2340 DOPUS UTILS VOL 2 (1) Various utilities for use with D'Opus
2341 CHANEQUES # (2) Excellent game – watch out lemmins!
2343 MUI DEVELOPERS KIT (1)
2344 PAGESTREAM 3H UPDATE (2)
2360 IMAGINE OBJECTS # (1) Dinosaurs objects for use with Imagine 2/3
2374 – MAGIC WB EXTRAS 11 #^ (2)
2376 - MAGIC WB EXTRAS 12 #^ (2) Various extras for Magic Workbench including Icons, Backdrops etc.
2378 - STEREOPTICON (1) Produce true stereoscopic pictures
2379 - NOTEBOOK (1) Flexible all purpose organiser
2380 - DOWNLOADER (1) 26 new fonts for use with 24 pin dot matrix printers or compatible printers.
2381 - BALLS (1) Well presented Shareware Lottery predictor based on previous numbers - The best I have seen to date.
2382 - SEVERED HEADS #^ (X) (2) Graphic adventure game, adult only
2384 - AMIGA DOS GUIDE # (1) Comprehensive Amiga Dos guide
2385 - DEVILS ABODE (X) # (1) 3d Graphic Adventure game
2386 - TINY TOONS CLIPART (1) Mono clipart of your favourite characters
2387 - WORDS V2.3 # (1) Spell checker for ISpell & Gold Ed (lha format)
2388 - MR GREEDY (1) Excellent Story book for young kids
2389 - CMS TRAX 6 #^ (1) 5 excellent Octamed Modules
2390 - ALIENS CONFIDENTIAL MULTIMEDIA #^ (9) 9 disks packed with interesting facts
2399 – BATTLESHIPS (1)
2401 – NO SAMPLER UTILS 4 # (1) Various convertors, rippers etc.
2402 – BANK MANAGER #^ (1)
2403 - WAC AMOS SPECIAL #^ (1) Amos disk mag – a must for amos users
2404 -ZONE READER #^ (1) A utility for Amos programmers
2405 - EMOTIONAL CONFLICT #^ (1) Impressive Graphic Adventure game
2406 - HP LASER JET 4 DRIVER (1) LJ4 Boost, Miniprint, HP4L, Control
2412 - DISK HELPER 10 # (1) OSK; MFT; XPK; Knight; Disk Saver; WBX; Virus List Find Crunch; Aga Utils; ResRom; SerMouse
2413 - AUDIO MAGIC 14 # (1) Sample Scanner; Mod.to.smp; MiniPlay, Interplay2, CDTV Player.
2414 - AUDIO MAGIC 15 # (1) Hippo Player; CD player; Sid2Midi; Symphony Pro; Play16; Player6.1a; XPlay; 60APlayer.
2415 - OFFICE HELPER 4 # (1) Amiga Diary, Quick File, FHS Spread, AmiTalk; AmiTCDHelper; AmiWatch; Control Panel; GUIF; Online O Meter.
2438 - ESSENTIAL AMINET 7 # (1) Image FX & Image Studio data/patches; LHAControl; LJ4Boost; MasterISO; MReko; Photogenices; Project Mid; UND 64; XDM.
2439 - FRODO V1.5 # (1) Commodore 64 emulator
2440 - ROM 4 DISK MAG # (2) All you need to know about the Demo scene
2452 - STAR TREK GUIDE # (6) All you wanted to know about StarTrek
2458 - DR WHO ANNIVERSARY # (5) Do you know who the Daleks were?
2465 - FINDING THE TRUTH 2 # (2)
2468 - FINDING THE TRUTH 3 # (1)
2469 - DOS MAN (1) Ref book for beginners and experts.
2470 - IMAGE STUDIO 2.1 (2) Latest version of this excellent program
2472 - THE WORD 6 #^ (1) NFA Disk "scene" magazine
2473 - AMIGA E V3.2A # (2) Latest E Compiler (lha format)
2475 - PICTURE BOOK #^ (4) Stunning AGA Demo – worth a look
2480 - SCOUT # (1) Comprehensive System Monitor
2481 - TRANSITION # (1) Image conversion package
2482 - SUN #^ (2) Excellent Fantasy Demo
2484 - MASTER BLASTER # (1) Excellent Dynablaster clone
2485 - SKIDMARKS 2 CARS (2) More cars for Skidmarks 2 game
2487 - DELUXE PACMAN V1.6 #^ (1) Super Pacman game
2488 - JAPANESE VOCABULARY (1)
2490 - CMS TRAX 8 # (1) More excellent OctaMED 6 mods
2491 - MESSYSID 3 (1) Don't have Cross Dos! then get this.
2492 - DUCK DODGERS # (1) Addictive platform game
2493 - SHAPESHFITER V3.1 # (1) Apple Mac emulator (needs rom)
2494 - CHEATS V2.1 (1) Loads and loads of game cheats
2496 - THREE DIMENSIONS 17 (1) A must for 3D Con Kit users
2497 - ALTERNATIVELY MUSICKED # (1) Out of this world - OctaMED Mods
2498 - MUSIC FIRST # (1) OctaMED mods of Eric Clapton
2499 - TEXT ENGINE 5 # (1) The very latest and best WP/text editor
2500 - AEVOLUTION # (3) Quality OctaMED Mods
2503 - TARGET # (1) Great game - shoot the targets!
2504 - UFO ANIM #^ (1)
2505 - THE WORD 7 (2) NFA disk mag of the Demo Scene
2507 - SURFING THE JAZZ WAVES # (1) Excellent Jazz Music Demo
2508 - VIRUS CHECKER 7.17 # (1) Latest and best virus checker around
2509 - C64 EMULATOR V3 (3) Latest emulator and games
2512 - FRUIT KITCHEN - SILENTS #^ (2)
2514 - HATE 2 - FRANTIC #^ (2)
2516 - THRILLED - EMBASSY #^ (2)
2518 - ZIF #^ (2) The latest AGA demos, all req HD

NEW TITLES ARRIVE DAILY

This is only a very small selection of PD titles in our collection.
If you cannot see what you are looking for then PLEASE ASK.

PD/SHAREWARE PRICES

1 disk – £1.50, 2 to 4 disks – £1.25, 5 to 9 disks – £1.00, 10 to 19 disks – 80p, 20+ disks – 75p

Prices per disk – Number of disks shown in brackets
Titles marked # will not work on A500 (V1.2/V1.3); ^ will not work on A500+/A600; (X) are suitable for over 16s only

2407 - CMS TRAX 7 # (1) 5 Excellent OctaMED Modules
2408 - MULTIVISION 9 # (1) ArtPro, DPix, ChipRip, GfxCon, Gifftoiff
2409 - MULTIVISION 10 # (1) AGracCon; Iff.FX.Aga; Flick 1.4; JIV.
2410 - MULTIPRINT 5 # (1) Miniprint; Neat; MiserPrint; TapeCover; Primera Printers; Epson FX & LX; 550CFonts; LJ4 Boost.
2411 - DISK HELPER 9 # (1) Iconimage; EasyWB; FullBench; Wasted Time; Tool/Alias; ClearRam; HD Sleep; MakeFast; CatClock; SmartCopy; Chunkit; Atil; Cybernetic Attorney; Drop'nt2 Intra2.16.
2416 - PAMELA ANDERSON (X) #^ (2) 10 excellent pics of famous model
2418 - CLAUDIA SCHIFFER (X) #^ (3) Stunning pics of this beautiful woman
2522 - TERM V4.4 # (3)
2525 - TERM V4.4 030 #^ (3)
2428 - HD GAMES INSTALLER 4 (1)
2429 - ABYSS DRUGSTORE #^ (2)
2431 - FREEZER LECH #^ (1)
2432 - BOSNISK METALL #^ (1) Three of the very latest AGA Demos
2433 - KIDS 7 # (1) Excellent programs for young kids
2437 - INTERNET UTILS 2 # (1)

LATEST CD-ROM's
free postage & packing (UK only)

17-BIT FIFTH DIMENSION	£17.50
A DROP IN THE OCEAN (Audio CD)	£9.00
AGA EXPERIENCE	£20.00
ADULT SENSATIONS	£17.50
ADULT SENSATIONS 2 (over 18s only)	£17.50
AMINET 8	£13.50
AMINET SET 1 (quad)	£25.00
AMOS PD Version 2	£17.50
ARCADE CLASSICS	£13.50
ASSASSINS COLLECTION 1	£9.00
ASSASSINS COLLECTION 2	£17.50
C64 SENSATIONS	£17.50
COLOUR LIBRARY	£9.00
GRAPHICS SENSATIONS	£17.50
GROLIERS 2 ENCYCLOPEDIA	£25.00
HOTTEST AMIGA MEGA DEMOS	£17.50
HOTTEST 5	£17.50
MEETING PEARLS 2	£9.00
MULTIMEDIA TOOLKIT 2	£22.50
NETWORK Volume 2	£13.50
PROFESSIONAL IFF/PCX 2	£17.50
SCI-FI SENSATIONS	£17.50
SOUNDS TERRIFIC	£17.50
SOUND & GFX WORKSHOP (double)	£17.50
SPECTRUM SENSATIONS 2	£17.50
UPD GOLD (quad)	£25.00
WS ANIMATIONS (double)	£17.50
ZOOM	£17.50

SPECIAL VALUE PD PACKS ONLY £7.50 PER 10 DISK PACK

– NEW – AURAL SYNTHETICA £30.00

DIGITAL MODULAR SAMPLE SYNTHESISER

From the author of Aural Illusion Modular synthesiser design provides the most versatile sound generation program on any platform. Samples saved as IFF, AIFF, WAV or SAFF formats. (needs Kickstart 2 or greater & 2Meg of RAM).
DUE FOR RELEASE IN NOVEMBER 95
CALL FOR FURTHER DETAILS.

MIDICRAFT MAGAZINE

Following on from where the highly successful AM/FM left off, this new disk based mag from the Craft Brothers is a must for all Amiga musicians
£2.50 per issue
(Issue 7 now available)

AURAL ILLUSION 2 £20.00

8/16 BIT SAMPLE PROCESSOR

32 bit processing
55 manipulations
30 Effects including Time Stretch, Graphic Eq. Mixer & Resonant Filter
Compatible with most popular 8/16 bit file formats including IFF, AIFF, WAV, VOC etc.
Improved Synthesised Sound Editor
(needs Kickstart 2 or greater & 2 Meg of RAM)

MIDI MODULES

High quality Music-X and Amiga/PC MIDI files (state format required) produced and arranged by Kevan & Gareth Craft
Volume 1 - £15.00
Vol 2 for Keys - £10.00
Volume 3 - £20.00
Dynamite Drums 1 – £10.00
Dynamite Drums 2 – £15.00
Call for further details

MIDI INTERFACE

1 IN, 1 THRU & 3 OUT with pair of leads
£22.50

PACK 1 (a & b) IMAGINE OBJECTS – Full of quality Imagine objects covering many subjects. 2 packs available (1a & 1b)

PACK 2 (a & b) MAGIC WB EXTRAS – Packed full of backgrounds, Icons etc for Magic WB. 2 packs available (1a & 1b)

PACK 3 (a & b) ASSASSINS GAMES – The latest games from the Assassins group. 3a - No. 220-209; 3b - No. 210-219; 3c - No. 220-229

PACK EDUCATION – The best Public Domain Educational programs around for young children

PACK 5 SAMPLES – Packed with a wide range of quality samples for your favourite music package. (Please state RAW or IFF)

PACK 6 KLONDIKE, BLACKJACK & VIDEO POKER – Excellent AGA card games & extra card sets for your A1200HD

PACK 7 ZX SPECTRUM – The latest Speccy emulator and masses of games – Take a trip down memory lane (A1200 only).

PACK 8 (a to j) OctaMED Modules – Hundreds of mods from the Med Users Group collection. 10 packs available. (8a to 8j)

PACK 9 (a & b) CG FONTS – Loads of quality Compugraphic fonts for WB 2 &3, Wordworth 2+, Page setter 3 etc. 2 packs available (9a & 9b)

PACK 10 (a & c) BITS & PIECES – 450 files on various clips, drum loops etc., in Music-X (a), Amiga MIDI (b) & Atari/PC MIDI (c) formats. (b & C are 9 disk packs)

PACK 11 CARTOON CLIPART – Mono & Colour IFF clipart of your favourite characters from Porky Pig to the Lion King.

PACK 15 PAGESTREAM FONTS – High quality Adobe type 1 fonts for Pagestream etc.

PACK 16 M.U.G. SET – Excellent Drums, Brass, Woodwind & Strings samples together with some of the famous friends of Paula modules.

PACK 17 LOTTERY FEVER – A collection of some of the latest and best lottery programs around. IT COULD BE YOU! (A1200 only)

PACK 18 U.F.O. – Full of interesting info from around the world – text files & pics on sightings, encounters & abductions etc.

OTHER SPECIAL VALUE PACKS
(Prices as marked)

PACK 13 – £11.50 GLAMOUR PACK – 15 disks packed with AGA beauties from the famous Body Shop collection. (A1200 only – not suitable for anyone under 16).

PACK 14 – £4.50 OFFICE PACK – 5 essential tools for the home/small office. Word Processor, Database, Forms Designer, Accounts and Spreadsheet.

PACK 12 – £5.00 OctaMED 4 – 6 disks with the full version of this A500 compatible music program, disk based manual and a selection of mods & samples to get you started.

PACK 19 – £5.00 SAMPLE ILLUSIONS – A 6 disk collection of unique sounds created with the Aural illusion sample processing package and saved as 8-bit IFF samples.

HORIZON

A NEW NAME IN LICENCEWARE DISTRIBUTION

Quality - all titles are of a professional standard
Value - from only £3.50
Choice - over 25 Titles

CALL FOR COMPLETE LISTING

Please remember to add the following Postage & Packing charges:

50p to orders for P.D./Licenceware only (£1.50 Europe, £3.00 R.O.W.) or £1.00 if your order includes other items (Europe & R.O.W. at cost).

Please make cheques/postal orders payable to SEASOFT COMPUTING and send to:
Seasoft Computing, (Dept AC), Unit 3, Martello Enterprise Centre, Courtwick Lane, Littlehampton, West Sussex BN17 7PA
or telephone
(01903) 850378
10.00am to 7.00pm Mon-Fri (to 5pm Sat). Callers by appointment only please

F1 GOLD

all with printed manuals

GRAC V1.1 – £6.99
Powerful Graphic Adventure Creator
BLACKBOARD V4 – £8.99
Comprehensive Image processor
MAGIC PAINT BOX – £6.99
Paint package especially for kids

WE STOCK THE ENTIRE F1 RANGE

Amiga 3D Part 7

Seeing is believing

Paul Austin explains the easy way to quality camera angles plus the finer points of the flying logo

Corporate presentation, TV ads, trailers, the flying logo is everywhere. It may not be the pinnacle of 3D artistry but it sure brings in the bucks for both advertisers and animators alike.

In the wacky world of advertising, deadlines are everything. As a consequence, understanding how to create stylish affects with the minimum effort is essential. During this and the next issue of the 3D column I'll be explaining exactly what's required for fast and effective design.

The first and most important rule is to let the camera do the hard work on your behalf. When you watch the average fly-by the various elements appear to zoom in from all manner of angles and directions. In fact, the majority are often sliding into position along simple straight motion paths while the camera creates the illusion of frenetic activity.

In our shameless example of corporate flag waving, the bevel bars appear to fly on-screen from left to right, closely followed by the letters IDG and the word media which glide in from right to left.

The camera then pans from left to right as the IDG emblem goes flying overhead and stacks into position alongside the lettering. At the end of the camera pan there's a brief pause prior to the emblem exiting in a reverse stacking motion, providing room for the word media to exit right to left, followed by the IDG lettering exiting left to right.

During all of this the bevel bars exit from front to back in a similar stacking move. The end result is a loop which starts and ends on a black screen. Total running time: nine seconds or 225 frames.

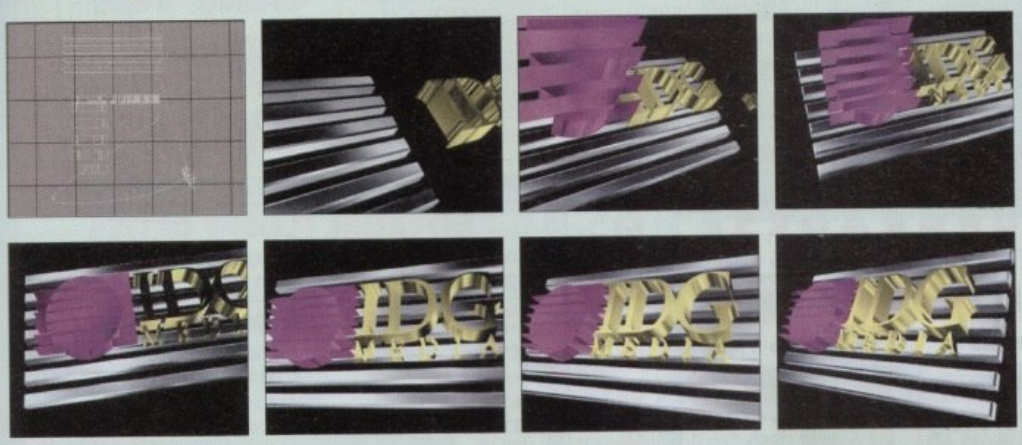

Building blocks

The first step in any commission is to break the animation down on paper – prior to any design work. Think about it in terms of intro, hold and outro – if applicable. From that standpoint you'll have a fairly accurate guide to how long you've got for each element. If you don't have a solid plan beforehand, I guarantee you'll lavish way too much time on certain elements which will eat into the design, adversely affect others, and eventually end in cut corners and a patchy, if not poor, production.

The next step is to design the basic camera motion. Assuming you have the logo and any other elements loaded up, arrange them in their final display position. If you're after a looping anim like this one you have three all-important frames to define.

The first of these is the off-screen key where nothing is visible. The next is the intro end key, where according to your plan all the elements should be their proper place, and the third is the final camera rest position prior to the outro.

Once you have these three keys, make a preview and check the various camera angles throughout the animation. It may be necessary to add additional keys to keep the action in frame during the sequence. Remember: it's important to keep the number of key frames to an absolute minimum. In this example four were used. Under no circumstances attempt any animation of the logo itself until these basic camera positions are set.

During the first part of the preview the camera may fly through the objects, but bear in mind they're likely to be off-screen at this stage in the finished production.

The flyby

Once happy with the basic camera movement you can turn your attention to the logo. In our example, all the elements moved either left, right forwards or backwards in straight lines. For this kind of movement the basic X,Y,Z views are ideal.

Firstly, create a key frame for all the objects at the intro end frame – as used by the camera. This should be a duplicate of the logo's frame zero position. Now go back to frame zero and use the X,Y and Z views to move all the elements into their off-screen starting positions – creating a key for each – alternating between the views and the camera for fine tuning.

Make a preview and check for any collision damage or glitches. If all's well you can move to the outro camera key frame and add the key frames for the logo objects – these should be the same as the intro end positions. This should lock the logo in position during the main display section of the animation.

Now go to the last frame in the animation and reverse the intro design by moving the elements off-screen, again using the X, Y and Z views in combination with the camera for fine-tuning.

Make a full preview and you should have the basic intro hold and outro. Next time we'll look at adding the finishing touches to the motion paths plus some hints and tips regarding logo design.

REPAIRS

WHILE-U-WAIT !!

That's a Promise

COMPUTERS & MONITORS

Attention Dealers

Ring/Fax Now for best trade prices and terms on Repairs, Spares, Floppy Drives, Hard Drives, CD Rom Drives and Memory Upgrades.

- FAST TURN AROUND.
- 90 DAYS WARRANTY ON ALL REPAIRS.
- £20 EXTRA CHARGE FOR WHILE-U-WAIT SERVICE
- COURIER CHARGES £6.00 + VAT EACH WAY
- A1500/A2000/A3000/A4000 £QUOTATION

NEW LOW FIXED PRICE

A500, A500+ & A600

£39.95

A1200

£49.95

ACCELERATORS FOR A1200

Call for Best Prices

2.5" HARD DRIVES FOR A600/A1200

PRICE MATCH!!

60Mb	£59.95	258Mb	£129.95
80Mb	£69.95	340Mb	£169.95
170Mb	**£99.95**	510Mb	£249.95

All hard drives are pre-formatted, partitioned with workbench loaded, and include 2.5" IDE cable + software

2.5" IDE Cable + Software £9.95

3.5" HARD DRIVES

Call for Best Prices

MEMORY UPGRADES

A500	Upgrade to 1 Meg £13.95	Upgrade to 1 Meg with clock £18.95		
A500+	Upgrade to 1.5 Meg £14.95	Upgrade to 2 Meg £19.95		
A600	Upgrade to 2 Meg £19.95	Upgrade to 1 Meg with clock £29.95		
A1200	0Mb £49.00	2Mb £109.00	4Mb £165.00	8Mb £279.00

33MHz PFU + Crystal.....£39.95

GUARANTEED SAME DAY DESPATCH (SUBJECT TO AVAILABILITY)

INTERNAL FLOPPY DRIVES

A500.....£29.95 A600/A1200.....£34.95

CHIPS ✣ SPARES ✣ ACCESSORIES

1 Meg Fatter Agnus	£19.00	8520 CIA A600/A1200	£14.50
2 Meg Fatter Agnus	£24.00	8374 Alice A1200	£30.00
8362 Denise	£9.00	8364 Paula A600/A1200	£16.50
8373 Super Denise	£18.00	Video DAC A1200	£19.00
5719 Gary	£7.50	A600/A1200 Keyboard	£60.00
8520 CIA A500/A500+	£15.00	Lisa A1200	£35.00
8364 Paula A500/A500+	£12.00	Gayle A600/A1200	£25.00
Kickstart ROM V1.3	£15.00	Budgie A1200	£30.00
Kickstart ROM V2.04	£22.00	Mouse (290dpi)	£15.00
Kickstart ROM V2.05	£29.00	SCART Lead	£15.00
A500/A500+ Keyboard	£50.00	Mouse Mat	£4.00
6570 Keyboard Chip	£20.00	10 boxed branded disks + labels	£6.00
68000 Processor	£8.00	Printer Cable	£6.00
Power Supply for A500/A600/A1200	£30.00	100 Disk Box	£7.00
A2000 Power Supply	£60.00	Squirrel SCSI Interface	£59.00

* All chips are available en-stock

* Please call for any chip or spare not listed here.

GENLOCKS for Amiga

Please call

AMITAR

INCLUDING SQUIRREL SCSI INTERFACE

CD ROM DRIVE QUAD SPEED

£249.95

NOW AVAILABLE

A1200 without Hard Drive £299.95

A1200 with 340Mb.....£449.95

A1200 with 510Mb.....£549.95

* Call for more good deals

ANALOGIC
ANALOGIC
ANALOGIC

Analogic Computers (UK) Ltd

Unit 6, Ashway Centre, Elm Crescent
Kingston Upon Thames, Surrey KT2 6HH

Open Mon-Fri 9.00am - 6.30pm, Sat 9.00am - 5.00pm

Tel: 0181 546 9575

Fax: 0181 541 4671

★ All prices include VAT ★ All prices subject to change without notice ★ Fixed charge for repair does not include disk drive/keyboard
★ We reserve the right to refuse any repair ★ P&P charges £3.50 by Royal Mail or £6.00 + VAT for courier ★ Please allow 5 working days for cheque clearance

VISA MasterCard

Hidden identity

Assembler Part 16

Paul Overaa shows an easy way to identify the general characteristics of a file

Datatypes, which were introduced with Workbench 3.0, provide a way for an application's program to both recognise and read/write various data file formats without having to learn all the messy details about how the data in the files is stored. The datatypes library implementation is 'object oriented' and it's based on the BOOPSI-related ideas of Intuition.

In short, a datatype can be regarded as a program that hides the file format details. An application can open the datatypes library, pass a filename to it, and ask whether it recognises the format. The datatypes library has a look at the file, consults its list of installed datatypes, and then comes back either with a suitable block of data identifying the file, or a 'not recognised' indicator.

```
    STRUCTURE DataTypeHeader,0

            ULONG       dth_Name    Descriptive name of the data type
            ULONG       dth_BaseName Base name of the data type
            ULONG       dth_Pattern Match pattern for the file name.
            APTR        dth_Mask    Comparision mask
            ULONG       dth_GroupID Group that the data type is in
            ULONG       dth_ID      ID for data type
            WORD        dth_MaskLen Length of comparison mask
            WORD        dth_Pad     Unused (must be 0)
            UWORD       dth_Flags   Flags
            UWORD       dth_Priority            Priority
    LABEL DataTypeHeader_SIZEOF
```

Figure 1

METHODS

Once a file datatype has been identified there are various other datatype library functions that can be used for reading/using the file and identifying the various 'methods' (i.e. associated functions) that can be used with that datatype.

For the purpose of this month's example, however, we are setting our sights just on using the datatypes library to identify the general characteristics of a specified file, and we'll do it using two functions called ObtainDataTypeA() and ReleaseDataType() [see boxouts for details]. If the call to ObtainDataTypeA() is successful, a pointer to a Datatype structure will be obtained and the dtn_Header field of this structure points to a block of information containing these fields shown in figure 1

All I'll be doing is printing the dth_Name field to provide a general description of the datatype. This may seem a relatively simple task but there are still quite a number of operations which need to be performed. I've marked each of the main steps taken by the program in this month's source code and many operations, opening libraries, printing text messages using the WRITEDOS macro and the amiga.lib printf() function etc., will be familiar from previous instalments. There are, however, one or two other areas of the code that do need some explanation.

Collecting the command line argument

When a program is started via the Shell register, a0 will be pointing to the start of the command line arguments and d0 will be holding the associated character count. The example program, dec_test, will expect a filename to be provided so it needs this sort of usage template... dec_test somefilename. What is needed then is a loop to copy the filename argument, and for safety (in case a user wrongly provides more than one argument) I'm using the following loop that copies the argument to a buffer but exits immediately if a space separator is found (since this would indicate that two or more arguments were provided):

```
getarg1     lea         filename,a1
            subq.l      #1,d0       needed because loop goes to -1
copy        move.b      (a0),(a1)+
            cmpi.b      #SPACE,(a0)+
            dbeq        d0,copy
            subq.l      #1,a1
            move.b      #NULL,(a1)  add terminal null
```

Locking and identifying files

```
dt_open     move.l      #filename,d1
            moveq       #ACCESS_READ,d2
            CALLSYS     Lock,_DOSBase
            move.l      d0,lock
            beq         no_lock

            moveq       #DTST_FILE,d0
            move.l      lock,a0
            move.w      #NULL,a1    no attributes
            CALLSYS     ObtainDataTypeA,_DataTypesBase
            move.l      d0,datatype_p
            beq.s       no_dt       was it OK?

dt_found    move.l      d0,a0

            move.l      dtn_Header(a0),a0
            move.l      (a0),-(sp)  first field is
datatype description
            pea         format
            jsr         _printf
            addq.l      #8,sp       adjust stack to
remove arguments
```

Listing 1: Part of the datatype identification code

In order to use the ObtainDataTypeA() function it is necessary to have a lock on the file. This is achieved using the dos Lock() function and it is important that a shareable lock (i.e. an ACCESS_READ lock) is asked for because the datatypes library will subsequently also need to be able to read from the file.

Once the lock is available a call to ObtainDataTypeA() can be made and the datatype header structure address obtained from the returned datatype pointer. The contents of the first longword of the header structure can be used as part of a printf() call to output the datatype's general name.

The code for the above steps is shown in listing 1 but you will, of course, find the complete source on the CoverDisk. Don't forget, incidentally, that because the example is using the printf() function, it will need to be linked with the amiga.lib library using this sort of command line:

```
blink dec_test.o to dec_test library amiga.lib
```

Running the program is easy: Just open a Shell window and type dec_test followed by a space and then the path/filename of the file you wish to examine. Try using the example code to identify IFF picture files, sound samples, other text files and so on but, as you run it, do bear one thing in mind – it's not my code that's doing all the hard identification work, it's the datatypes library!

```
Function: ObtainDataTypeA()
Purpose: To identify the data type of a file

dt = ObtainDataTypeA(type, handle, attributes)
d0          d0          a0          a1

Input data...type                   for files this should
be DTST_FILE
            handle                  for files this should
be a BPTR lock
            attributes              must be NULL at present

Return value:           dt = pointer to a DataType
structure or NULL if routine fails
```

```
Function: ReleaseDataType()
Purpose: Free a datatype node and all associated memory

ReleaseDataType(dt)

            a0

Input data...           dt                  pointer to
DataType structure

Return value:           none
```

HiQ Limited

The Storage and System Design Specialists **Tel +44 01525 211327**

Multimedia PowerStation options for all Amigas

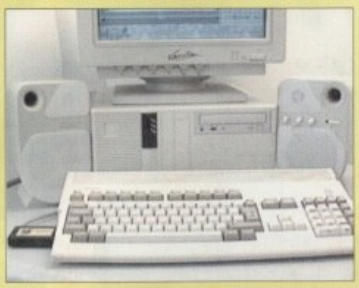

PowerStation Specifications:-

1. 200 watt power supply for complete Power Systems.
2. Good looking high quality steel construction.
3. Five drive bays, various mounting configurations.
4. Ideal monitor stand and cables slide underneath.
5. High speed Squirrel SCSI2 interface from Hisoft.
6. Dual speed, highly CD32 compatible CD-Rom drive.
7. Power and Hard Drive LED's.
8. Future expansion potential.
9. Low cost when compared to single drive cases.
10. Mix CDRom and Amiga audio outputs thru speakers.
11. Computer speed indicator, 2 speed switchable.
12. DOES NOT VOID WARRANTY.

Rave reviews in all Magazines

Tower Version

PowerStation pack Prices

Includes 2 x SCSI CDRom + Squirrel

Stereo speaker version	£329.95
Desktop version	£299.95
Tower version	£299.95
Carriage	£12.50

FREE CD OFFER

PowerStation Case Prices

includes internal Audio & SCSI Cables

Stereo speaker version	£129.95
Desktop version	£99.95
Tower version	£99.95
Carriage	£12.50

The Greatest Drive since the Model T Ford

Well the wait is over and the future has arrived in the shape of the new Panasonic PD System SCSI Optical drive. This unit is a Hybrid 650Mb, Quad speed CD-ROM and Optical Read/Write system. (Yes, you did read that correctly!).

Now you can read all of your favourite CD Titles at over 600Kb per second and by purchasing the low cost 650Mb cartridges you have 650Mb of storage space always on line just like a conventional hard drive.

!Limited Supply!

Internal Drive Unit	£599.95 inc. VAT
650Mb Cartridge	£49.95 inc. VAT
External Case	£59.95 inc. VAT

3 FREE CD OFFERS

Samsung New "M" Range Monitors

The new Samsung "M" Range monitors are only for the serious Amiga user. They work at above the frequency range of the Amigas so you need to run in Double Pal mode, but the display is the best you will see from the largest monitor maker in the world!

15" does not support DBLPal
15" Gle ..£329.95, 15" Gli £399.95
17"supports DBLPal
17" Gli ....£649.95, 17" Glsi ..£749.95
P&P £12.50

Soon to be made in the UK

!! HiQ STAR DRIVE BUYS !!

A1200 420Mb IDE
Only £124.95

A1200 540Mb IDE
Only £139.95

A1200 850Mb IDE
Only £189.95

All drives formatted, and Magic Workbench plus PD Software installed. Free fitting for personal callers.

A1200 Cable Pack **£20**
Post & Packing £7 (CityLink)

SCSI 3.5" Drives

Quantum 540Mb FireBall	£179.95
Quantum 840Mb Trailblazer	£229.95
Micropolis 2.1Gb AV drive	£769.95

COMING VERY SOON

Full blown S-Video quality digital Video Recording, Editing and Playback system for PowerStation users only.

Features:-

- Digital SVHS / Comp recording.
- Encoded SVHS / Comp Video Output.
- Full Digital Video Editing software includes many high quality DVE effects.
- Upgrades Processing power.
- 16 bit Audio recording and Playback.
- Includes Mpeg playback facility.
- Mpeg file creation software included.
- 1024 x 768 16 bit colour display.
- Add Panasonic PD drive for instant studio.

Prices from approximately £1,500

Squirrel SCSI Interface

© Copyright Hisoft 1994

Need we say more £54.95 +P&P

Quad Speed versus Dual Speed (SCSI) CDRom drives

Q. Is Quad Speed the Future?
A. No, around the corner are the new multi Gigabyte CDRom drives.
Q. Is the extra speed useful?
A. In some circumstances, but most CDRoms developed to run in Dual speed.
Q. What about very high quality video 4-500kb/sec?
A. Yes, 15 minutes worth. All Video setup for 150kb/s for 70 minutes.
Q. What do HiQ know about it anyway?
A. See the MultiMedia CDRoms we develop for companies like Samsung.

Hi-Fi quality active stereo speakers

(Suits all Amigas)
Specifications:-
1. 80 watt active stereo
2. Built in amplifier
3. Colour matched
4. Volume, Bass and Treble
5. Excellent Bass response

Price only £39.95 P&P £7.00

All Prices include VAT

MasterCard

HiQ Ltd, Gable End, 2 The Square, Hockliffe, Bedfordshire LU7 9NB.
EMail address:- Compuserve 100432,711

VISA

Tel 01525 211327 **Fax 01525 211328**

Keep it natural

Amiga 2D Part 2

If natural backdrops fill you with dread, Steve White shows how creating realistic backdrops need not be a nightmare anymore

In last month's article I defined the different procedures in designing 2D pictures and explained how to build a suitable palette. This month I will be demonstrating how you can create natural backdrops – both cartoon and realistic without spending hours at the keyboard.

As mentioned before, there are two types of natural backdrop and both have good and bad points. The realistic backdrop provides exactly that – realism, but at the price of greatly increased design time. Cartoon is relatively simple, easy on the palette, and takes a fraction of the time required for realistic backdrops.

Although the type of backdrop depends on the style of design, it is probably a wiser decision to opt for the cartoon style until you feel experienced enough to tackle realistic backdrops.

Finally, as the sea and sky are the most dreaded of backdrops, it is these I shall be demonstrating, concentrating on the cartoon style first.

For a reasonable cartoon-style sky you will need, at maximum, four colours from your palette and for the sea, six. The object is not to try and get as much detail in the backdrop as possible but to break it up into blocks of colour that simplify the image while maintaining its identity.

In the sky and sea image shown on this page you can see that although there is little detail in the sky, the overall effect works well. One reason is that the eye concentrates on the foreground – the palm tree – and the backdrop drops out of focus, blurring it as a result. Another is that the backdrop and foreground images have been designed in the same style – that is using fewer colours and reducing the amount of detail as a result.

Although cartoon backdrops use fewer colours, the end result can be as effective as a realistic backdrop

Don't go spare

Good advice to any budding artist is to build a comprehensive image bank. Collecting high quality, digitised scenic images available from reputable PD houses, allows you greater flexibility in your image design. If you are creating realistic backdrops you can simply use these digitised images complete or cut particular bits out as brushes and incorporate with your own work.

GRADIENT EFFECTS

The sea is simply a filled area using a gradient fill. Gradient effects are excellent for filling large open areas in a smooth transition of colours. Obviously, as this is a cartoon backdrop, the need for a smooth transition is reduced.

The gradient tool allows you to specify a range of colours, in this case light to dark blue, and alter the dithering between colours. Using the vertical fill option, all that's required is a click of the mouse and you've got a perfectly presentable seascape. The transition is a coarse one but it works.

The final affect in the image is the mountains and hills. An important technique to use here is colour hazing. If you look out over a scene you should notice that the further away objects are, the lighter they appear. This is referred to as depth layering and you can apply this effect to your 2D image.

All you need to do is create a spread of colours (using the Spread tool) – the amount depending on the number of layers – and fill the different layers with the colours in the spread, beginning at the darkest and ending with the lightest. As a final addition, the sea is touched-up with white flecks demonstrating the crests of waves and shoreline. You can also use the blues used for the sea to blend in the white.

It may be considered cheating, but using pre-digitised images can save a great deal of time and effort

Gradient fills allow you to fill large areas with a transition of colours with different dithering setting

The real McCoy

Realistic backdrops are the exact opposite of cartoon backdrops in that they require smooth transitions (spreads), lots of colours, and intricate detail. However, most competent paint packages include tools for designing realistic backdrops.

One of the most useful tools for creating a real-world feel to 2D designs is to use pixel blending or anti-aliasing. Anti-aliasing takes the colour you are currently drawing with and blends it with the colour you are painting on. If you had a black background and painted white onto it, the anti-aliasing would automatically add a grey pixel between the black and white.

The result of this is to eliminate jaggies – the blocky effect clearly visible when a low-colour palette is used. If you design your backdrop elements on the spare page you can simply grab them as brushes and paint them onto the main image with the anti-aliasing enabled. If you work from the back to the front (good advice when designing any picture), anti-aliasing will look effective as well as saving hours of painstaking work.

Brilliance, especially, has a wide selection of filling tools which can add a professional look to realistic backdrops with the minimum amount of fuss.

That's all for this month. Next month I will be giving a breakdown explanation of a futuristic city scene I designed, as well as demonstrating other useful paint package tools.

Emplant - Macintosh and PC emulations.

Emplant **can be used with any accelerated Zorro based Amiga. With Macintosh and PC emulation modules, Emplant is the Amiga's only all-in-one emulation solution.**

Macintosh® Emulation Module

- *A full 'generic' Macintosh with the speed dependent upon your processor.*
- *An A3000 is equivalent to a MAC IIci. An A4000 is equivalent to a Quadra 900.*
- *Support for up to 16 colours (non-AGA), 256 colours (AGA) or up to 24 bit colours using third party video boards such as Picasso II, CyberVision, Piccolo SD64, Retina etc.*
- *Built in intelligent multiple file transfer for transfers between the Amiga and MAC.*
- *Support for AmigaDOS devices, CD ROM, direct Scanning, MIDI, SyQuest, Printers, Modems etc. Total compatibility through on-board SCSI interface (Option B and Deluxe).*
- *Full 8 -bit stereo sound. Requires Macintosh II/IIx/IIcx/SE30 256K ROMs (not supplied).*
- *Supports all Floppy formats (Even 800K Mac drives with additional AMIA interface).*

EMPLANT BASIC	**£239.95**
EMPLANT OPTION A (APPLETALK/SERIAL)	**£279.95**
EMPLANT OPTION B (SCSI INTERFACE)	**£279.95**
EMPLANT DELUXE (APPLETALK & SCSI)	**£299.95**
e586DX/SX PC MODULE ***(Now Includes BIOS)***	**£109.95**
PC BIOS (AMIBIOS) FOR e586DX sold alone	**£ 10.00**
AMIA (800K MAC DRIVE ADAPTER) + MAC DRIVE	**£ 89.95**

e586DX/SX Emulation Module

- *MDA, CGA, EGA, VGA, SVGA video modes (AGA is required for VGA/SVGA).*
- *Sound, Floppy drives, AmigaDOS partitions, Extended Memory, and more!*
- *Print from Windows or DOS via Amiga parallel port.*
- *Use CD ROM drive with any Amiga sided CD ROM drive.*
- *Will run programs that require greater than a 286 processor.*
- *Comes with both DX (FPU) and SX (no FPU) versions and 486 PC BIOS.*

MainActor Broadcast *New*

MainActor Broadcast is a completely new Animation program for any Amiga with OS2.04 or better.

- *Over 20 Load/Save modules (AVI, BMP, DL, FLI, FLC, GIF, IFF, IFF-Anim3/5/7/8/J, JPEG, PCX, QuickTime...) with AVI, QuickTime and JPEG support up to 24-bit.*
- *Index file for faster reloading of animations and playback from Hard Drive.*
- *Support for any graphics card for 24-bit as well as standard Amiga screenmodes.*
- *Effects modules to apply effects directly into the animation (Text, Scroll, Scale, Rotate..)*
- *19 Sound modules for sound/music playback incl. compressed (OctaMed, SM3) in 8 and 16 voices.*
- *Joining, Convert, Split animations and autoswitch to optimal colour depth.*
- *AREXX-Port for external control, and MacroSystems multipic.library support.*

MAINACTOR BROADCAST	**£179.95**
MAINACTOR PROFESSIONAL	**£ 49.95**

Liana

Liana is the ideal solution for a quick, easy yet efficient connection between any two Amiga's. Simply plug the special cable into the parallel port and install the ***Envoy*** software. The software offers FileSystem import and export, network printing and multi-user support. The Liana network driver is completely SANA-II compatible.

LIANA	**£ 59.95**

Ariadne

Ariadne offers a simple but effective Network solution for any Zorro based Amiga.

- *Two extra parallel ports.*
- *The industry standard software solution* ***Envoy****.*
- *10Base-2 (Thin ethernet, coax cable) and 10Base-T (Twisted pair, western jacket).*
- *Socket for a boot ROM and 32Kb CPU cache.*
- *SANA-II compatible driver for ethernet and parallel port.*

ARIADNE	**£219.95**

Picasso II Bundles

PICASSO II is the leading graphics card for any Zorro based Amiga. The Workbench emulation offers 256 colours, even on non-AGA machines (Requires OS3.1) at resolutions up to 1600x1280. Choose colour depths including HiColour (16 bit) and True Colour (24 bit). No "Chip RAM limitations" and an in-built Amiga video pass-through makes Picasso II the best value graphics card around!

Picasso II

PhotoGenics V1.2

To Enhance your choices, we have a variety of excellent bundles, offering fantastic value!

Picasso II Standard	Includes TVPaint Junior, MainActor, Viewers etc.	
1Mb		**£219.95**
2Mb		**£249.95**
Picasso II + TVPaint 2.0	As the Standard pack but with TVPaint 2.0.	
1Mb		**£369.95**
2Mb		**£399.95**
Picasso II Creativity	As the Standard pack but with PhotoGenics 2.1	
2Mb		**£289.95**
Picasso II Creativity Plus	As Creativity pack but includes full CyberGraphics	
2Mb		**£309.95**
Picasso II MultiMedia	As the Standard pack but with Pablo Video Encoder and MainActor Professional.	
2Mb		**£349.95**
Picasso II MultiMedia Plus	As the MultiMedia pack but with MainActorBroadast.	
2Mb		**£529.95**
CyberGraphX Software	Full release for all graphics boards	**£ 34.95**

OS3.1

Now available for ANY Amiga! The full Escom licensed OS3.1 packs will bring your Amiga up to the very latest operating system. OS3.1 is more efficient, offers more features and is becoming necessary for many high end applications.

OS3.1 A500/600/1500/2000	**£89.95**
OS3.1 A1200	**£99.95**
OS3.1 A3000	**£99.95**
OS3.1 A4000	**£99.95**

AmiTCP *New*

AmiTCP is the most popular TCP/IP implementation for the Amiga.

- *Connect your Amiga to heterogeneous networks and the Internet.*
- *Supports Network-File-System (NFS) as a client.*
- *Uses SANA-II Interface.*
- *Optimised version for 68020+ CPU included.*
- *Full English manual.*
- *Additional applications : FTP, Telnet, rsh etc.*

AmiTCP	**£ 69.95**

ATAPI + CDFS *New*

The new ATAPI/Cache CDFS package offers excellent facilities for your A4000, A1200 or A600

- *Use an ATAPI CD-ROM drive with the A4000 A1200 or A600 IDE controller.*
- *The Atapi.device is able to support up to 4 units with the A4000 and A1200 (not A600) With an additional special cable. This may be up to two hard-disks or any number of CD-Roms. This effectively adds a "second" fully operational IDE port to the system.*
- *CacheCDFS, excellent CDFileSystem software.*
- *PlayCD (audio) and CD32-Emulator.*

ATAPI + Cache CDFS + CD32	**£ 49.95**
ATAPI Software + 4-Way Cable A4000	**£ 69.95**
ATAPI Software + 4-Way Cable A1200	**£ 74.95**

A1200 Acceleration

The Viper 28 MHz 68030, Battery backed clock, 68882 co -pro, Kickstart remapping.

VIPER 28 MK II Bare	**£114.95**
VIPER 28 MK II + 2Mb RAM	**£194.95**
VIPER 28 MK II + 4Mb RAM	**£254.95**
VIPER 28 MK II + 8Mb RAM	**£389.95**
VIPER 28 MK II + 16Mb RAM	**£549.95**

The Viper 50 MHz 68030, Battery backed clock, 68882 co -pro, Kickstart remapping.

VIPER 28 MK II Bare	**£194.95**
VIPER 28 MK II + 2Mb RAM	**£274.95**
VIPER 28 MK II + 4Mb RAM	**£339.95**
VIPER 28 MK II + 8Mb RAM	**£469.95**
VIPER 28 MK II + 16Mb RAM	**£639.95**

CD ROM & Disk Drives

POWER CD ROM A600 Inc. Squirrel	**£194.95**
POWER CD ROM A1200 Inc. Squirrel	**£289.95**
POWER CD ROM A4000 Dual Speed	**£169.95**
POWER CD ROM A1200 Quad Speed	**£249.95**
POWER XL INTERNAL 1.76Mb	**£ 74.95**
POWER XL EXTERNAL 1.76 Mb	**£ 69.95**
POWER SUPER XL EXTERNAL 3.5Mb	**£119.95**

Pablo Video Encoder

PABLO is the Video Encoder option for *Picasso II*, expanding it with two additional video ports, one standard Composite Sync Signal, and one S-VHS (Y-C) compatible port. All PAL compatible video devices can be plugged into Pablo, such as a colour TV or a video recorder.

PABLO VIDEO ENCODER	**£119.95**

Amiga Computers

AMIGA™

Escom's successful acquisition of the Amiga has finally resulted in the emergence of new machines. We can supply the full range of machines at the best possible prices. Available from October, so why not pre-order to ensure prompt delivery on release.

A4000/40
- *68040 Processor at 25MHz.*
- *2Mb Chip RAM, 4Mb Fast RAM.*
- *1.2Gb Fast SCSI-II Hard Drive.*
- *Shipped with SCALA MM-300*

£2099.95

A4000/60
- *68060 Processor at 50MHz.*
- *2Mb Chip RAM, 4Mb Fast RAM.*
- *1.2Gb Fast SCSI-II Hard Drive.*
- *Shipped with SCALA MM-300*

£2399.95

A1200
- *68020 Processor at 14MHz.*
- *2Mb Chip RAM.*

£389.95

A1200HD
- *68020 Processor at 14MHz*
- *2Mb Chip RAM.*
- *170Mb Hard Drive.*

£479.95

Best Prices on Computers Guaranteed!

Doubler 4000/40

The Doubler 4000 50 MHz 68040 accelerator delivers across-the-board speed increases for all applications and system functions, translating into a significant productivity gain. This powerful "plug and play" accelerator is 100% hardware and software compatible, since it still uses a Motorola 68040 processor. The Doubler 4000 includes an on-chip math co-processor, and will dramatically speed up any application - such as rendering - that depends on calculations. SysInfo reports and increase from 18.76 MIPS of the standard A4000 to 37.72 MIPS with the Doubler installed! An integral cooling system ensures that the Doubler 4000 runs cooler and more reliably at 50 MHz than the original processor.

DOUBLER 4000 50MHz 040 *New Low Price* **£299.95**

World Construction Set *New*

World Construction Set is a 3-D terrain modelling and animation program that offers unlimited flexibility and control. WCS provides a wealth of solutions, whether you are creating for video, print media, commercial or scientific applications, or just for fun.

Key-framed animation, colour-mapping, unlimited scene size, detailed ecosystem control, interactive GUI and many other features.

WCS's friendly design makes it easy to create scenes with just the view you want. You can work in multiple windows to lay out motion paths, adjust colours and modify ecosystems all at the same time. Camera View shows a wire frame rendering of the scene of any animation frame. Solid shaded ecosystem, diagnostic and animation previews can also be generated. Camera position and over 20 other attributes can be set interactively. Haze, horizon, view arc, vertical exaggeration and sun position are just a few of them.

WCS requires OS 2.04 or greater, 4 Mb RAM (8 Mb recommended). Both 68030 and '040 optimised versions are supplied.

WORLD CONSTRUCTION SET	**£119.95**

Blittersoft

6 Drakes Mews, Crownhill Industry, Milton Keynes. MK8 OER. UK.

01908 261466 Orders
01908 261477 Technical
01908 261488 Fax
01908 261499 BBS

Order by Access/Visa/Delta/Switch or Postal Order/Cheque.

No added surcharges - All prices fully inclusive of VAT.

Postage and Packing £7.00 (Next Day) £5.00 (Two Day) and £15.00 (Saturday)

Prices and specifications may change without notice. It is advisable to telephone to confirm pricing /specification/ availability before ordering. E&OE. All trademarks acknowledged. All orders subject to our terms and conditions of trading, available on request. Hours of business 9.15am - 5.00 pm Monday-Friday

TRADE ENQUIRIES WELCOME.

e-mail : plesurf@cix.compulink.co.uk Compuserve : 100523,2224

An ARexx callable ASL file requester

If you've been looking for an easy way of using a file requester in your ARexx scripts then Paul Overaa has the ideal solution

I've been racking my brains over the last couple of months trying to come up with something a little special for this issue. I wanted to provide something that was going to be of real practical value and the topic I've come up with is this – an incredibly easy way of using the ASL file requester from within your ARexx scripts when running an Release 2+-based machines (of course, WorkBench 3 users can also use the AmigaDOS RequestFile command).

What was needed, of course, was a function library that provides an interface between the Exec-style ASL system library and ARexx itself. To be honest I couldn't find one, so the solution was to sit down and write my own. The good news is that, having now completed the necessary coding, I can now give you both the library and an explanation of how it is used.

The library is called the 'arexx_asl.library' and like any other Amiga library, it needs to be in your LIBS: directory (normally assigned to the Workbench:libs drawer) in order to be found by the system. The first thing you should do then is copy the library from the cover disk to the appropriate LIBS: drawer. For the function library to be accessible to ARexx, it must also be added to an internally maintained ARexx library list. This can only be done while ARexx is up and running and it needs to be repeated every time ARexx is restarted. The easiest way of doing this is to use the AddLib() function in your scripts. The parameters expected by AddLib() are the library name, a priority value (usually 0), a negative offset value which I'll talk about later, and a version number.

It is normally best to check whether a library is already in the library list or not before attempting to add it and, this being so, the code for adding the library is usually written like this:

```
if~Show('L','arexx_asl.library')
then do
        call AddLib(arexx_asl.library',0,-
30,0)
end
```

and from this point on the library would be potentially available to the script.

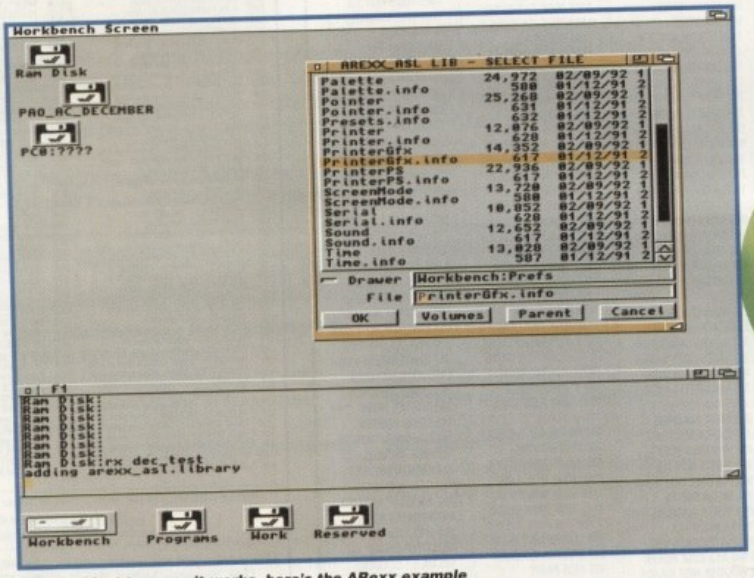

And just to prove it works, here's the ARexx example script bringing up an ASL file requester in all its glory!

Once the arexx_asl library is in place the ASL requester use issues are very easy indeed to understand. The library provides a single SelectFile() function which allows you to incorporate the asl library file requester using a statement like this:

```
filename$=SelectFile()
```

When this line is encountered the asl requester appears and, providing the script user selects the requester's OK gadget, the name of the selected file gets sent back to the ARexx variable specified on the left-hand side of the statement (filename$ in the above case). If, incidentally, the user makes a file selection but then has second thoughts and cancels the requester, the variable being used for the filename will be set to a null string. In other words, only valid selections ever get back to the ARexx script.

And that's basically all there is to it – the underlying library code handles all the complicated stuff completely transparently, so the benefit, as far as the ARexx user is concerned, is that it becomes possible to bring up and use the asl requester via a single line of ARexx code.

What we need now is a runable example and you can find this in listing 1. All I'm doing in this script is collecting a filename and printing it back at the Shell window. Needless to say, once you've collected a filename as an ARexx string, you can of course do whatever you want with it!

```
/* dec_test.rexx */

if ~Show('L','arexx_asl.library')
then do
                    say 'adding arexx_asl.library'
                    call AddLib('arexx_asl.library',0,-30,0)
          end
filename$=SelectFile()
say filename$       /*  you can of course do whatever you want with the filename now! */
```

Listing 1: A simple ASL file requester script to get you started

Some additional details

For those of you who are interested in the underlying mechanics of function library use, you may like to know that even though an ARexx function library is essentially a normal Exec-style library, ARexx only ever calls one library function directly. What happens is that when an ARexx function library is opened a standard Exec OpenLibrary() call is performed followed by a call to a so-called 'query' function which provides the interface between ARexx and the real library routines.

During this time, ARexx sends the library the uppercase converted name of the library function specified in the ARexx script so, in the case of the statement... filename$=SelectFile(), ARexx will have provided the query function with the name SELECTFILE. My library query function simply matches this name to the corresponding 'real' SelectFile() function present in the arexx_asl library.

All such library routines are accessed using negative values known as library vector offsets or LVOs, which effectively represent slots in a table that lists the available functions within the library. Since these 'vectors' are each six bytes long and the library function vectors -6,-12,-18, and -24 are set aside for special system purposes, the first vector available for real library function use is the next slot above -24, namely -30. Designers of most ARexx libraries usually make the 'query' function the first real function of their library, hence its address tends to go into the -30 LVO slot. I've done exactly the same thing so that the magic number -30 in the AddLib() statement is then simply an LVO offset value representing the arexx_asl library's query function.

FREE FREE UNDERGROUND FREE FREE

GAMES CHEATS 1.4 EMULATOR ON ALL ORDERS

LIBRARY DISK POST & PACK ON ALL ORDERS

PLATFORM GAMES
- 020 LEMMINGS ARCADE
- 715 SUPER BLUE KID
- 791 DOCTOR STRANGE
- 980 A12 KELLOGS LAND
- 1036 NESQUICK GAME
- 1191 DR. STRANGE 2
- 1201 A12 WEIRD WILLY
- 1202 JOUSTER 3

SPACE BLASTERS
- 343 CYBERNETICS
- 548 CAFFEINE FREE
- 679 STAR-RIANS
- 805 TRANS-PLANT
- 906 OBLITERATOR
- 911 SOLO ASSAULT
- 1083 DE-GALAGA 2.5
- 1139 TRACER NOT 1.3
- 1158 THESIUS A12
- 1175 GALAGA A12 HD
- 1192 A12 D.N.X. A1200

ARCADE GAMES
- 273 KELLOGS EXPRESS
- 429 ZOMBIES APOCAL
- 555 HUGO V2 5 DISK
- 870 ROCKETZ A1200
- 875 MISSILES 2 DISK
- 912 RUDOLF – SANTA
- 916 GAME HOI A1200
- 975 SUICIDE MACHINE
- 976 BEAVIS & BUTTHEAD
- 1052 CHAR V1
- 1062 M.A.S.H. V1
- 1131 PALS NOT 1.3
- 1168 S-TANKS V185
- 1179 A. BASH NOT 1.3
- 1187 2DSK DARK ANGEL

P.D. VERSIONS
- 024 ELF & PP HAMMER
- 025 HUNTER PLUS
- 022 GODS-TUMACHINE
- 026 ROBOCOP-T/RECALL
- 027 CHUCK ROCK-ICE
- 522 OSCAR CD A1200
- 815 LEMMINGS PACK
- 1075 A1200 ELFMANIA

COMBAT GAMES
- 290 FIGHT WARRIORS
- 492 KARATE WARRIORS
- 938 MARTIAL SPIRIT
- 941 FATAL BLOWS
- 1068 2DSK CYBERFIGHT
- 1169 PSYCHEUL NO 1.3

CLASSIC GAMES
- 011 ASTEROIDS
- 225 BOMBJACKY
- 308 DONKEY KONG
- 692 SPACE INVADERS
- 693 MISSILE COMMAND

DRIVING GAMES
- 469 THE ROAD TO HELL
- 613 HIGH OCTANE 2
- 735 AUTOMOBILES
- 951 FLAMING ENGINES
- 1055 3DSK HYPER-RACE
- 1057 A12 TURBO-JAM
- 1059 MANSELL NOT 1.3
- 1067 SKID-MARKS V2
- 1072 SUPER-DRIVE
- 1132 A12 LAST LAP

SIMULATORS
- 332 SEALANCE-SUB
- 333 BATTLE CARS V2
- 544 AIR WARRIOR
- 811 CAR MANIACS
- 926 HELICCPTER
- 1008 7DSK TOM CAT H/D
- 1133 M. F. TANKS

SPORT GAMES
- 366 GOLF 18TH 2 DISK
- 630 TEN PIN BOWLING
- 686 SPORT CHALLENGE
- 822 CRICKET AMOS V2
- 1014 CRAZY GOLF
- 104 FUTURE FOOTBALL
- 1171 2 DSK C. ANGLER

HINTS & CHEATS
- 418 1000 CHEATS
- 931 BACKDOOR V3
- 821 PASSWORD MANIA
- 813 GAME TAMER V4.5
- 820 MEGA CHEATS
- 681 SIERRA SOLUTIONS
- 1118 UP TO DATE V1
- 1143 NOSTROMO V5

OVER 18 GAMES
- 101 TERROR LINER V1
- 712 TERROR LINER V2
- 997 2DKS ADVENT 1
- 1001 2DSK ADVENT 2
- 1081 ADULT TETRIS
- 1145 ADULT NUMBERS
- 1176 NUMBERS 2 NO1.3

TETRIS - COLUMNS
- 013 TET-TREN TETRIS
- 107 TWIN-TRIS TETRIS
- 293 DR-MARIO COLMS
- 294 KLACK-TRIS COLMS
- 390 DIZZY DIAMONDS
- 472 GAMEBOY TETRIS
- 597 TETRIS PRO
- 611 HOT-BLOX TETRIS
- 626 MEGA-BLOX TETRIS
- 657 ZYNX COLUMNS
- 964 TEAM TETRIS
- 971 SPELL-TRIS
- 1074 STATIX NOT 1.3

PAC-MAN GAMES
- 102 LADYBUG PAC MAN
- 230 SUPER PAC MAN
- 252 YUM YUM PAC MAN
- 397 DELUXE PAC MAN
- 592 PAC MAN RETURNS
- 923 BOMB32 PAC/M A12
- 1070 PLAT-MAN
- 1096 PUC-MAN
- 1138 A12 CYBER MAN

BREAK-OUT & PONG
- 003 MEGABALL V1
- 007 BATTLE PONG
- 421 REBOUNDER PONG
- 459 MEGABALL V2
- 559 MEGABALL V3 NOAS

BOULDERDASH GAMES
- 121 MARATHON MINES
- 254 EMERALD MINES
- 351 ROYAL MINES
- 391 DIZZY LIZZY MINES
- 480 BLUE DIAMONDS
- 731 HAUNTED MINES

PUB-CLUB GAMES
- 222 FRUIT MACHINE
- 375 CARDS SOLITAIRE
- 497 WINNING POST
- 560 DARTS NOT 1.3
- 598 PIN BALL NOT 1.3
- 932 MEGA FRUITS
- 010 POKER ARCADE
- 1073 CARD PACK
- 1112 A12 CARDS V3
- 1140 A12 3DSK POKER
- 1190 2DSK HOT HANDS

BOARD GAMES
- 015 WAR ANIMATED
- 032 MONOPOLY USA
- 296 RISK (GLOBE-WAR)
- 476 CHESS GAMES
- 631 SCRABBLE
- 910 NEW MONOPOLY
- 1185 CRIT-HIT NOT 1.3

ADVENTURE GAMES
- 116 STAR TREK 2 DISK
- 297 NEIGHBOURS 2 DISK
- 962 FEARS A1200 DOOM
- 1038 SEED OF DARKNESS
- 1136 A12 FEARS V2
- 1180 DEMON 4DSK A12
- 1182 CASTLE A1200
- 1203 MURDER 4DSK A12

STRATEGY GAMES
- 810 TASK FORCE
- 876 GLOBAL NUKE WAR
- 967 COL-CON V2 NOT 1.3
- 1170 2DSK A12 LORDS
- 1188 2DSK S-COMBAT 3
- 1189 CARNAGE NOT 1.3

PUZZLER GAMES
- 859 10 PUZZLE GAMES
- 914 JINX A1200 2 DISK
- 953 CHANEQUE 2 DISK
- 1066 MINDBENDERS V1

MANAGER GAMES
- 310 TOP OF THE LEAGUE
- 321 AIRPORT
- 322 MICRO MARKET
- 404 METROS MANAGER
- 443 SLAM BALL
- 668 USA 94 SOCCER CDS
- 817 BLOOD BALL
- 868 THE SUPER LEAGUE
- 876 SCOTTISH LEAGUE

QUIZ GAMES
- 309 THE QUIZ MASTER
- 462 WHEEL OF FORTUNE
- 716 POP MUSIC QUIZ
- 1031 SDSK STAR TREK
- 1033 TAZ QUIZ NOT 1.3

LOGIC GAMES
- 112 DRAGON'S CAVE
- 119 DRAGON'S TILES
- 323 OXYD LOGIC
- 530 OTHELLO
- 603 EXIT 13
- 1035 ATOMIC GAME
- 1037 MARBLES GAME

AMIGA LEISURE
- 205 AMIGA PUNTER
- 228 PERM CHECKER
- 886 LEAGUE EDITOR
- 940 LOTTERY WINNER
- 1027 COP THE LOT PRO
- 1194 CAR DATA NOT 1.3

A1200 MEGADEMOS
- 963 2 DISK SWITCHBACK
- 995 ZOOT JE
- 1010 ROOTS 18
- 1015 2DSK TAZ-QUEEN
- 1104 2DSK OXYGENE 2
- 1130 ROOTS V2
- 1146 FULL MOON
- 1184 BOSNISMETAL
- 1186 NOSTROMO 12
- 1193 LEMMINGS
- 1204 INTROS VI

AMIGA MEGADEMOS
- 217 MEGA ALCATRAZ
- 262 2 DISK PREDATORS
- 269 DIGI INNOVATION
- 430 2 DISK DATA X
- 449 2 DISK 9 FINGERS
- 460 TEKNO RAVE
- 979 PREACHER NOT 1.3
- 1084 ASCII NOT 1.3
- 1087 SHAKKA LAKKA
- 1104 2DSK OXYGENE
- 1105 OXYGENE V1
- 1114 FUDGE AGA
- 1120 2DSK TAZ-QUEEN 2
- 1177 2DSK DRUG STORE

A1200 SLIDE SHOWS
- 507 5 DISK WEIRD/SCI
- 740 4 DISK MANGA
- 1040 3DKS AGA GIRLS

AMIGA SLIDE SHOWS
- 061 PAT NAGEL'S GIRLS
- 704 REVELATIONS
- 936 AVIATION HISTORY
- 1060 3DSK LION KING
- 1107 5DSK BOLDLY GO
- 1117 2DSK TREK GUIDE

ARTWORK PACKAGE
- 063 ULTRAPAINT
- 349 SPECTRA COLOUR
- 465 KIDS PAINT
- 664 FUSION PAINT
- 748 ILLUSION PAINT

ARTWORK PROGRAMS
- 070 GRAPHIC UTILS
- 071 GRAPHICS CON KIT
- 133 FRAC LAND BUILD
- 1195 IMAGE DESK A1200

ANIMATIONS
- 080 VIRTUAL WORLDS
- 084 PUGGS IN SPACE
- 187 ANIMATION STUDIO
- 233 COOL COUGAR
- 271 NEWTEK V2.2 DISK
- 302 ODYSSEY 5D NOTA12
- 347 NEWTEK V3 2 DISK
- 463 MR POTATO HEAD
- 474 MISS MAMSELLE A12
- 475 BAIT MASKING
- 651 FAIRLIGHT 242
- 831 RED DWARF
- 861 AMY AT THE MOVIE
- 865 TAROT MASTER 2 DISK

AMIGA VIDEO
- 148 S - MOOVIE
- 329 VIDEO INSCRIPT
- 790 VIDEOTRACKER 5 DISK

MUSIC MAKERS
- 202 MED V3.2
- 204 SOUNDTRACKER
- 220 FUNK KEYBOARDS
- 431 RAVE KEYBOARDS
- 618 MUSIC DATABASE
- 661 MED WORKSHOP 4DISK
- 729 DRUM MACHINE
- 738 OCTAMED V2
- 787 SONIC DRUM KIT
- 866 OCTAMED TUTOR
- 981 AUDIO ENGINEER
- 1099 QUADRAPLAYER

CLASSIC – POP
- 201 PIANO CLASSICS
- 213 DIGI CONCERT V2
- 234 VIVALDI 2 DISK
- 248 EXPRESSION V2
- 342 AMIGA-DEUS
- 473 RHYTHM'S DANCER
- 1088 MELLOW CD MIX
- 1147 CD JUKE BOX

SAMPLES – MODS
- 206 SELECTION 7 DISK
- 218 HOUSE 2 DISK
- 619 DRUMS 2 DISK
- 647 SOUND FX 3 DISK
- 660 KORG 01W 8 DISK

AMIGA EMULATION
- 313 V1.3 TO V2.0
- 327 ACTION REPLAY
- 378 A600 NUMBER PAD
- 414 V2.0 TO V3.0
- 423 2 DISK SPECTRUM
- 719 4DKS C64 + GAMES
- 889 PC EM 2 DISK
- 891 B.B.C. MICRO
- 955 V3-V2 TO V1.3
- 1005 TUDE NOT 1.3
- 1198 MACINTOSH NO 1.3

DISK COPIERS
- 158 X.COPY PRO
- 325 LOCKPICKER V2
- 357 COPY AND CRACK
- 380 NIBBLER (NIB)
- 416 MAVERICK V5
- 727 MULTI TASK (MT)

HARD DRIVERS
- 490 8 DISK MAGIC W/B
- 501 R/D PREP A1200
- 533 H/D SUPERLOCK
- 621 H/D STACKER
- 665 MR BACK UP PRO
- 779 W/B 3 INSTALL
- 780 W/B 2 INSTALL
- 1199 GAME INSTALL V4

PRINTING
- 048 PRINTING STUDIO
- 057 TEXT ENGINE V4
- 065 AMIGA FONT 7 DISK
- 100 PRINTER DRIVERS
- 243 AWARDMAKER 5 DISK
- 345 BANNER MAKER
- 393 LABEL DESIGNER
- 394 INVOICE PRINT
- 749 FORM PRINTER
- 1172 CANNON DRIVERS
- 1173 H.P. DRIVERS
- 1174 EPSON DRIVERS

AMIGA BUSINESS
- 092 ACCOUNT MASTER
- 240 ADDRESS BOOK
- 244 SPREADSHEET
- 470 LITTLE OFFICE
- 535 UK S.T.D. CODES
- 691 DAILY DIARY
- 832 DATABASES 2 DISK
- 1121 REM-DATES

COLOUR CLIP ART
- 633 7 DISK CLIP ART
- 637 6 DISK COL/BRUSH
- 901 9 DISK WORLD MAP

MONO CLIP ART
- 172 15 DISK PORTFOLIO
- 558 7 DISK CLIP ART

AMIGA MODEM
- 079 OPTICOMMS V2
- 413 N. COMMS V3
- 690 TERM 2 DISK
- 801 DMS PRO
- 1196 3DSK TERM A1200

PROGRAMMERS
- 288 A-BASIC TUTOR
- 481 ABOUT AREXX
- 722 TONS OF AMOS
- 1034 DION AGA TOOLS
- 1067 AGA DATATYPES

DO IT YOURSELF
- 239 SLIDESHOW MAKER
- 242 MENU MAKER
- 381 ADVENTURE MAKER
- 585 2 DISK PARNET
- 808 MAKE A DISK
- 1181 M.U.I. NOT 1.3

VIRUS CONTROL
- 160 M.V.K. PLUS
- 506 A1200 VIRUS
- 1183 2DSK VIRUS DATA

AMIGA UTILITIES
- 612 4 DSK TOOL KIT
- 1076 AGA TOOL-BOX

DISK & SYSTEM
- 166 SYSTEM TESTER
- 168 HARDWARE MANUAL
- 194 DISK OPTIMISE
- 245 FIX DISK
- 467 FILE UNDELETE

AMIGA EDUCATION
- 059 AMIGA TUTORIAL
- 270 PLANETS 6 DISK
- 304 ENGINES 5 DISK
- 486 LANGUAGES 4 DISK
- 532 MATHS 5 DISKS
- 644 ENGLISH 4 DISK
- 766 GEOGRAPHY
- 1123 WORLD HISTORY
- 1125 2DKS GLOBE FACTS
- 1200 THE TYPING DEMON

DISKS COST £1.25 EACH, NO MINIMUM ORDER, ALL VIRUS FREE AND USER FRIENDLY
All Games are on 1 disk and run on all Amigas unless otherwise stated.
PICK AN EXTRA DISK FOR FREE WITH EVERY EIGHT DISKS YOU PURCHASE

UNDERGROUND P.D., 54 CARMANIA CLOSE, SHOEBURYNESS, ESSEX SS3 9YZ. Tel: 01702 295887

Name: ..... Amiga Model: .....

Address .....

..... Postcode: .....

Centurion P.D.

QUALITY P.D. & SHAREWARE only 75p per disk

CD ROMS NOW AVAILABLE

- BC MODS & SFX – Packed with Mods Samples and FX..£9.99
- CDPD THE ORIGINAL – Fish 1-660 & other Misc data..£9.99
- CDPD II – Fish 661-760, scope Disks, AB20 archives.....£9.99
- CDPD III – Fish 761-890 Archived & ready to run.....£9.99
- DEMO CD – Modules, Anims, Fonts & Clipart.....£9.99
- ILLUSIONS CD – Full of Stereogram pics & utils.....£9.99
- BC CLIPART & FONTS – A very large collection.....£9.99
- WIS FONTS – Adobe, CG, Bitmap, IFF, PS, PCX & more.£9.99
- WIS CLIPART – EPS, IMG, Coloured, IFF, Bitmapped etc.£9.99
- EUROSCENE – 1000s of Demos from around Europe .£14.99

Free P&P on all CD ROMS

DM 77	ITCHY & SCRATCHY No.4 – very funny	U108	MANDELLA – amazing fractal generator	G153	DUCK DODGERS – brill platformer
DM69	ITCHY & SCRATCHY No.2 – very funny	U126	MINI-MAKER (NOT W6!+) – create menus with ease	G154	INNER DEMONS – text adventure
DM76	BIG TIME SENSUALITY (3) (AGA)	U131	MODEM UTILS – a superb collection	G155	BRATWURST (AGA) – 1 or 2 player shoot em up
DM75	ALIEN INSPIRATION (AGA) – latest	U132	PRINTER DRIVERS II – yours might be in here	G159	DIPLOMACY – risk type game
DM74	GEN X (2) (AGA) 4Mb! – fantastic	U133	PRINTER DRIVERS – another large collection	G134	MR MEN OLYMPICS (2) – summer sports
DM73	MOMENTS (AGA) – latest release	U158	POWER LOGO – excellent word processing pack	G118	INTERNATIONAL CRICKET – neat cricket sim
DM72	ANIMATUNES (2) (AGA) – great demo	U165	RM DATABASE – the best available in the pd	G116	WIPE OUT – space shoot em up
DM71	HOUSOB8 (APEN – new release	U176	SID 1.0 – a-opus tape file utility	G110	ALL ROUNDER CRICKET – great cricket sim
DM70	DAS OMEN (AGA) – latest release	U201	ULTIMATE DISK CREATOR – need we say more!	G112	FIGHTING WARRIORS – streetfighter clone
DM68	GRAPEVINE 21 (2) – the wait is over	U216	VIDEOTRACKER – Wow! a superb video package	G115	HIGH OCTANE – motor racing sim
U03	TEXT ENGINE 4.1 – top pd text editor	CA01	ESSENTIAL CLIPS – over 130 clipart images	G101	X-BALLS – puzzle game
U04	PC TASK 4 run PC progs on your Amiga	CA018	CARTOON BRUSHES – ready to use with dpaint etc	G098	WORLD DARTS – 1 or 2 players
U08	GARDEN DESIGNER – design your own plot	MU19	ENHANCED SOUNDTRACKERS – a good collection	G076	U.S.A. 94 – soccer cards
U11	LAST WILL & TESTAMENT – just sign it	MU21	OCTAMED v4 – a superb 8 track music package	G072	STRIKE BALL – baseball sim
U18	ASI BOOT UTILS – lots of em	MU22	MED 3.21 – as above but with 4 tracks	G070	STAR TREK (3) – control the enterprise
U19	ASI CRUNCHERS – lots of em	MU26	DRUM STUDIO (1.3) – fantastic drum machine	G062	METRO – build your own rail link
U29	ASI CHECKS v3.0 (WB2+) – cheque book prog	MU88	JUKEBOX – play CD's while you work	G017	AMOS COIN DROP – fruit machine sim
U38	SPECCY EMULATOR + GAMES (1) – superb	E007	E-ENCYLOPEDIA (12) – comprehensive guide	G012	KISS THE CANVASS – boxing sim
U42	AMIGA PUNT – betting predictor	E011	DPAINT II TUTOR – essential for dpaint work	G041	BATTLE FORCE (WB2+) – strategy game
U47	DISKSPARE – expand your disk capacity	E014	EASY SPELL II – auto spelling package	G068	SLAMBALL – speedball type game
U49	UK_COMMS – modem package	E018	GCSE MATHS – fantastic gem top marks	G073	MENTAL IMAGE 2 – commercial quality
U52	WB 1 BACKGROUNDS (WB1) – lots of em	E043	KEY-QUICK – typing tutor	G099	NEIGHBOURS (2) – ramsey street rpg
U53	LITTLE OFFICE – small office utils	G015	SHEPHERD – brilliant populous clone	G103	DR MARIO – tetris clone
U54	CLUMPY ICONS – loads of em	G046	18 HOLE GOLF (3) – very good golf sim	G122	WET BEAVERS – well put together
U55	SPACEWRITER (1.1) – demo maker	G058	OVERLANDER – superb gryffin	G128	SCOTT P-BALL MANAGER – management sim
U61	S.U.R.D.S. – create your own images	G071	GAMEBOY TETRIS – just like gameboy	G020	XENEX – superb asteroids game
U63	SUPER DARK – screen blankers	G085	100 PD GAMES (7) – superb collection	G125	PROPERTY MARKET – make millions
U67	HD CLICK – hard drive menu maker	G092	SENSI MAGIACISE – shoot wizards players	G129	MANGLED FENDERS – bash the other cars
U70	MANIACTOR 1.55 – animation editor	G096	HUGO (3) – RECOMMENDED! troll game	G133	FORMULA 1 RACING SIM (5630) – great racing sim
U73	COP THE LOT PRO – lottery predictor	G097	STARBASE (13 D) – RPG game	G136	TEAM TETRIS 1.36 – play as a team
U77	ACTION REPLAY PRO v4 – superb utility	G100	TAKE EM OUT – arcade shoot em up	G140	SPRING TYPE (WB2+) – adhesive
U78	1200 HD SET UP DISK (WB2+) – very good	G101	DONKEY KONG – arcade version	G149	A DAY AT THE RACES – horses race sim
U81	MEGA ED – superb text editor	G107	MARIO IN WONDERLAND – superb gryffin	D008	SPACEBALLS WAYFARER – brill demo
U86	VIRUSEX (WB2+) – excellent virus program	G114	TOP OF THE LEAGUE – footy management	D011	SILENCE OF THE LAMBS – demo
U87	A64 PACKAGE – brilliant C64 emulator	G119	UN SENSI SOCCER – just like sensi	D046	SPACEBALLS LOT A – superb demo
U88	SYSINFO 3.24 – analyse your system	G123	GREEN 5 – superb! flashback clone	D047	AGATRON – animation pack
U89	MINIMORPH – 50 times faster than other pd progs	G124	DELUXE GALAGA – fantastic! get it	D054	JESUS ON E's (2) – superb demo
U91	TEXTURE STUDIO (WB2+) – engine texture renderer	G128	POKER MANIA – bandcrackin' sim	D055	SONGS RACK (AGA) – 9 techno tracks
U92	BBLANKER 1.36 (WB3+) – superb screen blanker	G146	BATTLE DUEL – 2 player tanks game	D056	RAY WORLD (3) (AGA) – superb demo
U95	PRO GAMBLE 2.1 – gambling predictor tool	G144	SUPER COMBAT 3 (2) – cannon fodder clone	D059	ROOTS 8 (020 processor)
U96	T.U.D.L. v1.80 – the ultimate digrader & enhancer	G141	DR STRANGE 2 – maggi/ top pd platformer	D060	TEMPLE OF DECEASE (AGA) – great demo
U97	STUDIES HD INSTALLERS 3 – install games to HD	G142	M.A.S.H. – lemmings clone	D061	DRUGSTORE (2) – fantastic demo by abyss
U100	MAGIC WB/ENCH 1.2 (WB2+) – very powerful	G135	CHANEQUES (2) – don't miss this	D062	VOMIT – free diglo
U98	MAGIC WB/ENCH EXTRAS (WB2+) – use with U100	G143	JUMP DH – puzzle game	D063	LECH (AGA) – new release
U99	MAGIC WB/ENCH EXTRAS 2 (WB2+) – use with U100	G150	CODENAME NANO – great thrust clone	D064	ZOOTIE (NOT S4600) – bezerk & butthead
U104	WORKBENCH 1.3 (WB2+) – degrade 600/1200 etc	G151	ALIEN BASH II – alien breed clone	D065	GREEN DAY (2) (AGA) – new release
U107	GOLD ED 3.0 (020 PROCESSOR) – brill text editor	G152	DELUXE PACMAN – great pacman clone	D066	NOT THE 9 O'CLOCK NEWS (2) – very funny

Postage rates UK: 75p per order, others £1.50 per order. Two disk catalogue £1.00 or send 2 x blank disks & SAE. *If you supply the disks then pay only 40p per disk*

Key: ( ) denotes number of disks, all disks work on all Amigas unless otherwise stated.

How to order: Send your name and address, along with your payment to Centurion P.D. (Dept Comp), 24 Wastwater Drive, Woodcrest, Bradford, West Yorks. BD6 2TN and make your cheques/POs payable to B.G. Reed (Mrs)

Order Hotline – Tel: (01274) 677673 24 hrs

THE LITTLE GEM MICRO AUDIO MIXER AND E.Q. UNIT

THEY SAID IT!

"The Little Gem is just the thing to bring your Amiga's sound out of its shell".
"Give your Amiga's sound the treatment it deserves". – ***83% – CU Amiga.***
"This is an essential piece of kit. Buy it now!"
"If you're serious about using your Amiga for making music, then you MUST have one of these. Simple as that". – ***Raven (MED User Group).***
"The quality of the Gillett Mixer is self-evident".
"The Gillett Mixer is an extremely useful addition to the equipment armoury of an audio buff". – ***83% – Amiga User International.***
"Feed your sounds through the "Little Gem" micro mixer to make a higher quality end recording". – ***80% – Amiga Shopper.***
"If you're a serious tracker or IFF sample user, the Little Gem is something you certainly shouldn't overlook. It's a cheap, effective way of improving the sound input and output of your machine". – ***84% – Future Music.***
"You place the Little Gem into your signal line and bingo, you instantly get much improved signal level and tone control."
"Equally important, the Little Gem has very low noise levels (in fact it's as good as some mixers costing ten times the price)." – ***Rating 9/10 – Amiga Computing.***
"The Little Gem Micro Mixer certainly works well."
"For those users looking for a convenient way of enhancing their existing sounds, this box of tricks could be just the job." – ***Sound on Sound Magazine.***

Also suitable for use with PCs, Macs and Ataris!

Battery or mains unit not supplied

2 Channel In / 2 Channel Out
Independent volume / gain control for each channel
Battery or mains operation – takes no power from your computer
Process sounds prior to sampling – then process again on playback!
Acts as a sound processor to seriously enhance the sound
Hi and Lo E.Q. (equalisation) to +/- 12db to increase/decrease the bass and treble content of the sound
Pan Controls for stereo positioning of each channel – no longer have to suffer from hard right and left stereo panning
Dimension only 140 x 75 x 50mm – COMPATIBLE WITH ALL MODELS OF AMIGA, PCs MACs and ATARIs

£69.95
including VAT, packaging & 1st class postage.
Overseas delivery:
£4 Europe / £6 Rest of World.
Cheques and/or postal orders only.

Available only from the developer and manufacturer:

GILLETT MULTIMEDIA
10 Saint Audrey's Way, Ely, Cambridge CB6 1DF
Tel: (01353) 669203. Fax: (01353) 663371

Amiga Computing Web directory

Phil South finds out where all the Amiga sites are hanging out these days

Although the Amiga itself has been in suspended animation since last year, the world of the Amiga has been growing daily, and nowhere more so than on the Internet. On the Web alone there are more Amiga-based sites than there are BBSs, and more information than you could fit in 100 books.

My particular favourites are The Eric Schwartz Web Page, which has been set up and maintained by Mark Rigby-Jones who presently resides at Keble College, Oxford. The pages contain The Eric Schwartz Animation List, which has information on virtually all of Eric Schwartz's animations. For each animation it gives the year of creation, a brief description, system and memory requirements, file sizes, running time, and direct downloading links from three Aminet sites. Blah blah, yada, yada. It's great, and it's all waiting there on the Internet for you to download! Then there's Dark Unicorn Productions, a shareware library and home of the Amiga Web Directory, a great directory of links to Amiga Web.

This is the nearest I can get within the scope of this page to a full-ish directory of all the Amiga pages that exist at present on the Web. This is as accurate as I could get at the time of going to press, but of course the Web being what it is, some of the sites will have gone off-line and others will have been added. There are also scads of personal home pages which are not really worth a visit. But after all this, here is the definitive list.

The Amiga bookmark list

Dark Unicorn Productions
Amiga Shareware Games, demos, previews, and info.
http://www.mcd.on.ca/longbow/dup/

Eric Schwartz
Descriptions and downloading links for Eric Schwartz animations on the Amiga.
http://info.ox.ac.uk/~kebl0206/eric.html

Amiga Computing
Ooh look, it's us!
http://www.demon.co.uk/amigacomp/

Rainbow of Chaos
An on-line art gallery featuring works by Amiga artists.
http://www.indy.net/~gemini//

Viking Computers – UK
UK-based retail of PC and AMIGA hardware, software and multimedia peripherals. Specialists in support.
http://www.u-net.com/~vikingc/home.htm

Render-Cam Images
Behind-the-scenes tour of a 3D Computer Animation workshop. Tools and sample images are featured. Also, LightWave, the NewTek animation system developed on the Amiga.
http://www.crl.com/~rci/rci.htm

Thor
A news/mail/BBS reader for the Amiga.
http://www.cs.uit.no/~kjelli/thor.html

Village Tronic's Picasso board
The Picasso is a Zorro II graphics card providing modes up to 1600x1200 and depths up to 24 bits.
http://www.phone.net/~mwm/picasso/

Amiga Mosaic
Mosaic client for Amiga platform (developed at sunysb)
http://insti.physics.sunysb.edu/AMosaic/

ARexxGuide [Amiga Rexx] Copyright © 1993,1994 Robin Evans
ARexxGuide is a complete ARexx reference with tutorials and dozens of ready-to-use examples.
http://www.halcyon.com/robin/www/arexxguide/main.html

The MOD Page
A page about Amiga .MOD music format files.
http://www.eskimo.com/~future/mods.htm

Anything Goes BBS
A free access BBS serving the world (via telnet) and Hawaii (via dial-up access). Focuses are: Japanese Animation, Role Playing Games, Amiga computing, and general fun!
http://www.mxi.com/~mooncrow/bbs.html

Amiga FAQ
Lots of great info especially for beginners, by Ignaz Kellerer.
http://www.msilink.com/~khisel/AmigaFAQ_toc.htmlAmiga FAQ - In English

Amiga Mailing Lists
Subscribe to newsletters, questions & answers and other specialised info delivered regularly and automatically to you via email!
http://www.iam.com/amiga/lists.html

HENSA/micros Amiga Section
Another nice Amiga file archive site in the UK.
http://micros.hensa.ac.uk/micros/amiga-dos.html

AIP – Amiga IOPS Project
The Amiga IOPS Project is designed to provide a fully Internet-compliant TCP/IP stack for the Amiga. (Good luck, boys!)
http://metro.turnpike.net/N/NiallT/aip_home.html

ALynx
ASCII-Web-Browser for AmiTCP ported by P Marquardt.
http://www.fhi-berlin.mpg.de/amiga/alynx.html

The AMOS Web Site
A source for Amos information and products.
http://mmm.mbhs.edu/~achurch/amos/

Christian Bauer
Author of Frodo, a C64 emulator and ShapeShifter, a Mac emulator.
http://www.uni-mainz.de/~bauec002/

Andy Dean
Author of ImageStudio and TextureStudio, two well-done image manipulation programs.
http://www.ee.ucl.ac.uk/~adean/

Michael Fischer
One of the original developers of Amiga Mosaic.
http://insti.physics.sunysb.edu/~greendog/

Image Engineer
24-bit image processor and enhancer by Simon Edwards.
http://minyos.xx.rmit.edu.au/~s9407349/

Netrek
Trog's guide to the multi-player, networked, space combat game.
http://www.cycor.ca/TCave/AmiTrek.html

P'Jami
Project aimed at porting the Hot Java Web browser to the Amiga.
http://metro.turnpike.net/N/NiallT/hotjava.html

NewTek
Product information on The Video Toaster, Video Toaster Flyer and LightWave 3D.
http://www.newtek.com/

Supra
Makers of modems and Amiga peripherals.
http://www.supra.com/

Amiga Report Magazine
The latest news in real-time hypertext or downloadable AmigaGuide docs
http://www.omnipresence.com/Amiga/News/AR/MainPage.html

R.A.W.
The leading Amiga scene e-zine. (It says here.)
http://www.xs4all.nl/~blahh/

RENDALE GENLOCKS

DIRECT FROM THE MANUFACTURER

All our Genlocks feature:

- Fade Amiga graphics
- Crossfade between Amiga - Video
- Amiga preview monitor facility
- Amiga only, video only, overlay and keyhole modes
- Full instruction manuals
- Designed and manufactured in the UK

PRICES:

Composite standard video Genlock:
Rendale 8802 FMC.....**£149.00**

Super-VHS Genlock:
Rendale 9402.....**£299.00**

Titling Packages:
Scala HT100.....**£49.00**
Chroma DTV Toolkit (Vol.1).....**£29.99**
Deduct £5 from total price when ordering a titling package with a genlock

CHROMA KEY DEVICE:
RocTec Rockey (fully tested).....**£149.00**

Prices include VAT and Delivery

Marcam Ltd, 62 Tenter Road, Moulton Park, Northampton, ENGLAND NN3 6AX

Tel: 01604 790466 Fax: 01604 647403

COLOUR KITS for MONO PRINTERS

Ever wished you'd bought a colour printer instead of a mono one? Wouldn't it be nice to print out pictures in colour? Now you can with Amiga "FlexiKolor Kit". Each Amiga FlexiKolor kit comes complete with everything you need to print in colour, including superb software. The colour kit is simple to use, the ribbons fit exactly the same way as your black ribbons so it will not affect your guarantee. Also on all models listed below paper alignment is automatic, you do not have to manually align. PRINTS AS GOOD AS COLOUR PRINTER. If your printer is not listed below please phone. Amiga FlexiKolor kits for Star LC10, LC20, all Star 24 Pin. Panasonic 1080/81/1123/1124. Epson FX80, FX100, LQ800 etc. Citizen 120D+, NEC P6, P6+. Please note colour kits come complete with coloured ribbons. Anti banding now included in software. **COMPLETE KIT £39.95**

FLEXIDUMP 3

NO MORE BANDING!
NO MORE WHITE LINES!
COLOUR GRAPHICS LIKE YOU'VE NEVER SEEN BEFORE!

A large range of printer ribbons & reloads always in stock

Yes it's true the new Flexi 3 will remove banding and white lines from dot matrix & bubblejet printers. Now you can have laser quality on your printer.
Other new features include:-
★ Balanced control for picture enhancement ★ Select area to be printed ★ Select size to be printed ★ Page control ★ Colour sieve ★ Ink correction ★ Automatic poster mode for larger than A4 ★ Gamma correction ★ Spooler for colour letterheads etc ★ Colour separation ★ Now with anti-aliasing to remove jagged edges ★ Large range of dithering (dot pattern) ★ Variable level of shingling to totally remove banding and white lines ★ Colour catalogue function will print a miniature of each picture configuration between 1-8 across you. ★ Suitable for Citizen, Epson, Hewlett Packard, NEC, Panasonic, Seikosha, Star and just about any dot matrix or inkjet/bubblejet/laserjet printer.

~~ONLY £39.95~~ CARE SPECIAL £29.95

UPGRADE FLEXIDUMP TO FLEXIDUMP PLUS 3, ONLY £14.95 INC. RETURN MASTER DISK

MISCELLANEOUS

Mouse House	£2.99
Mouse Mat	£3.99
2 piece printer stand	£5.99
Parallel printer cable 1.8m	£3.99
3.5" disk cleaning kit	£2.99
100 Cap lockable 3.5 disk box	£12.99

COLOUR PRINTER RIBBONS & RELOADS

Just take the top off, take out the old ribbon and reload it with a new one. Full instructions supplied.

	Complete ribbon	One reload	Five reloads
Citizen Swift/ABC/224	£11.95	£6.99	£29.95
Panasonic KXP2123/2124/2180	£9.99	£6.99	£29.95
Panasonic KXP2135	£9.99	£6.99	£29.95
Star LC200 9 pin	£9.63	£5.99	£23.95
Star LC24-10/20/200	£9.63	£6.99	£29.95
Star LC24-30/LC240	£8.99	£4.99	£19.99
Seikosha SL95	£12.99	£9.99	£29.95

INKJET REFILLS

For: HP DESKJET 500, 510, 520, 550, 500C, 550C, 560C. EPSON STYLUS 800, 1000. CANON BUBBLEJET BC-01, BJ10E/EX/SX, BC02, BJ200, BJ130, BJ300, BJ330.

CANON BJC 600, BJC 4000 20 Refill Kit 120ml pure black	£16.99
EPSON STYLUS four refills 120ml pure black	£16.99
EPSON STYLUS TRICOLOUR refill, 2 refills of yellow, magenta & cyan 180ml	£24.99
OLIVETTI JP150, 250, 350. CITIZEN PROJET. 6 Refill Kit 120ml pure black	£16.99
Print Head Recovery Fluid for unblocking nozzles	£5.95
TRICOLOUR REFILL KITS FOR H.P. DESKJET RANGE Canon BJC600, BJC4000 etc. 10 Refills of Yellow, Magenta & Cyan 180ml	£24.99

Important: Please state type when ordering.

SPECIAL RE-INK

For Panasonic 1080/81, 1124, 1180, 2123, 2135, Star LC200 9 Pin, Epson LQ100, Oki 182/390. Black bottle will re-ink 100+ ribbons.....£9.95

BLACK PRINTER RIBBON RELOADS

Just take the top off, take out the old ribbon and reload it with a new one.

Citizen Swift/ABC/120D 5 black reloads	£9.99
Epson FX80/LQ800 Range 5 black reloads	£11.95
Seikosha 1900/2400/SL95 5 black reloads	£9.99
Star LC10/20/100 5 black reloads	£4.99
Star LC24 Range 5 black reloads	£9.99
Star LC24-30/LC240 5 black reloads	£14.99

T-SHIRT PRINTING RIBBONS

PRINT ON NORMAL PAPER IRON ON T-SHIRT

4 Colour Citizen Swift/ABC/240	£19.99
4 Colour Citizen Swift (Reload)	£9.99
4 Colour Star LC10	£9.99
4 Colour Star LC200 9 Pin	£12.99
4 Colour Star LC200 9 Pin (Reload)	£7.99
4 Colour Star LC200 24 Pin	£19.99
4 Colour Star 24 Pin (Reload)	£9.99
1 Colour Star LC10	£9.99
1 Colour Star LC200 9 Pin	£9.99
1 Colour all Star 24 Pin	£9.99
1 Colour Epson FX80/LQ400/MX80	£9.99
1 Colour Epson LX80	£9.99
1 Colour Epson FX100	£9.99
1 Colour Panasonic KXP 1080	£9.99

Wide range of other ribbons available.

How to order: Enclose cheques/PO made payable to: CARE ELECTRONICS or use Access/Visa

CARE ELECTRONICS

Dept AMC, 15 Holland Gardens, Garston, Watford, Herts, WD2 6JN. Fax: 01923 672102

ORDER LINE ON 01923 894064

ALL PRICES INCLUDE VAT AND CARRIAGE

Defend yourself

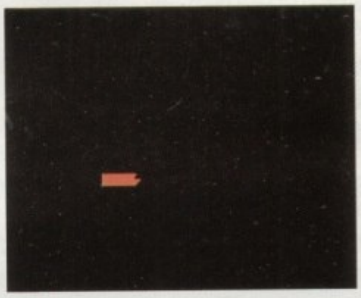

We've got the starefield and the main bob, now for the background ....

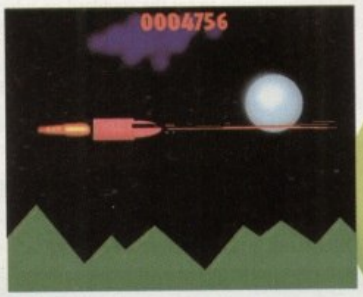

The final version in all its glory, looks quite snazzy.

Phil South shows you how to emulate more cheesy old arcade game techniques

Okay, last month we taught you how to make a pong-type game. Fun wasn't it? Yes, of course it was, don't give me that sulky "it was all right I s'pose" face. Now this month we'll be tackling another favourite arcade problem. Defender, that old Williams' classic, had a space ship in it which responded to joystick commands and flipped horizontally from left to right and went up and down. Sounds simple right? Not necessarily.

You have the problem of getting Amos to react to joystick commands which, depending on the version of Amos you are running, is either easy or hard. EASY AMOS is lacking some of the quick plug and play-type joystick commands, but it's easy enough to get by that with a bit of judicious twiddling. Flipping the sprite is easy too, but it again depends on your version of Amos.

Okay, let's start by telling you how to do this in regular and professional Amos:

Firstly we credit ourselves, in this case me, and then open a 320 by 256 pixel low resolution screen. Then we turn off the flashing colour, hide the mouse pointer, and turn the flashing cursor off. Finally, we clear the screen. This is a standard program start:

```
Rem *** Defender Ship Movement ***
Rem *** by Phil South          ***
Screen Open 0,320,256,16,Lo-res
Flash Off : Hide : Curs Off : Cls 0
```

After the usual credit and screen stuff, we must create our test sprite. We do this by grabbing a simple shape drawn on the screen. The shape I've chosen is one which has a left and right to it – a small rectangle with a point on it. I've also added a little black rectangle to imitate a window in the space ship, as it were. These are simple graphics but they will give you an idea of which direction the sprite is pointing:

```
Polygon 0,0 To 30,0 To 35,5 To 30,10 To 0,10
To 0,0
Ink 0 : Bar 30,2 To 35,4
Get Bob 1,0,0 To 36,11 : Cls 0
Ink 2 : Polygon 0,5 To 5,0 To 35,0 To 35,10 To
5,10 To 0,5
Ink 0 : Bar 0,2 To 5,4
Get Bob 2,0,0 To 36,11 : Cls 0
```

Draw a polygon in the default colour – white – and then draw the bar which is colour 0, black. Then we grab the sprite from the screen, being careful to leave a one pixel gap around the bottom of the sprite, because for some reason Get Bob will always grab one pixel less than you ask it to in each direction. You could, of course, substitute your own sprites drawn in DPaint or something, but make sure they occupy slot 1 and 2 in your sprite bank, with image 1 facing right and image 2 facing left.

Okay, a little bit of stardust is required to make the screen less than a complete blank area of space:

```
For I=0 To 50
        Ink 2 : Plot Rnd(320),Rnd(256)
Next I
```

Now down to the meat and potatoes. Set Double Buffering to smooth the movement around the screen, then set the initial position of the sprite and the first image you want it to have, so it's 100 pixels across, 100 down, and it is facing right, or image 1:

```
        Double Buffer
        X1=100 : Y1=100 : I=1
        Bob 1,X1,Y1,I
```

Now we have the main loop. This reads the joystick position and adjusts the direction of movement and the facing of the ship accordingly:

```
Do
        If Jleft(1) Then I=2 : X1=X1-2
        If Jright(1) Then I=1 : X1=X1+2
```

In this case, if the joystick is pointing left or right the sprite image is altered to fit the direction, and the X co-ordinate is incremented and decremented by 2. (Note: to make the sprite move faster make it 3.) This moves the sprite back and forth.

```
        If Jup(1) Then Y1=Y1-2
        If Jdown(1) Then Y1=Y1+2
```

Similarly, these next lines check to see if there are any up or down movements of the joystick, and incs or decs the Y co-ordinate. Obviously, if you wanted the image to change when the ship went up and down, in the manner of something like R-Type, then you could do the following:

```
        If X1<0 Then X1=0
        If X1>275 Then X1=275
        If Y1<0 Then Y1=0
        If Y1>236 Then Y1=236
```

Then you can check to see if the sprite is reaching the edge of the screen. If it touches the visible edges you make sure the co-ordinate stays at that number, so it doesn't move any further off the screen. (Note: you could also limit the player to a certain area of the screen to make it harder to avoid certain obstacles.)

```
        Bob 1,X1,Y1,I
        Wait Vbl
Loop
```

Finally, you end the main loop by printing the Bob to the screen at the right location after all the calculations, and voilà. There it is, the basic engine for making a space ship scroll around the screen and flip directions. Okay, so now all you have to do is draw the sprites, do a neat bit of dual playfield scrolling for the ground, animate the aliens, and sample some cool sound effects, but other than that you're sorted. (I'm joking of course.) I will be showing you how to do dual playfield scrolling in a month or two. So watch out for that.

The only real change to this program if you are using Easy AMOS is, of course, the joystick movements are not scanned for in the same way. You use the JOY function, with JOY(1)=1 etc. subbing for the JLEFT(1) and JRIGHT(1) commands. The directions are:

```
JOY(1)=1   UP
JOY(1)=2   DOWN
JOY(1)=4   LEFT
JOY(1)=8   RIGHT
```

Apart from that everything is the same.

Write stuff

If you have any other Amos programs or queries about Amos, then please write to the usual address, which is: Phil South, Amos Column, Amiga Computing, Media House, Adlington Park, Macclesfield SK10 4NP.

Please send routines on an Amiga disk with notes on how the program works on paper, not as text files on the disk. Make the routines short enough to appear in print, i.e. no more than about 30-40 lines of code, and if possible make them use no external graphics, or if they can't be used without them then be sure to provide them on the disk in native IFF format, and the same goes for sound files. Follow these guidelines to the letter and you'll be certain of making me a happy bunny if nothing else.

The largest and most highly praised collection of high quality DTP & DTV PD & Shareware in AMIGA history!

We have seen almost every Amiga CD title in existence and sadly, the general trend appears to be "shovel as much data on as possible and to hell with the quality" The majority of these CDs are also developed as multi platform CDs and while this may advantageous for the company selling them, the end user is faced with a CD containing a high proportion of files that he probably can't even use. So what is left?...a CD containing loads of badly organised directories filled with low quality (in some cases even pathetic) graphics. Being a little dissapointed, the user then looks in the font directories and finds...a massive task on his hands...he has hundreds of fonts (that are probably duplicated many times) and no way of knowing what he's got! The poor end user, is then literally forced into loading every individual font into an application, just to see what fonts he's actually got! If that wasn't bad enough, he then, quite possibly, discovers that most of the fonts have missing and/or corrupt files!

Some of these so called CD developers even get away with "shoveling" data from their old CDs to new ones and releasing the new CD as "Professional" We could go on and on and on, but why bore you with something you already know? We genuinely feel that the current situation stinks and we at EMC are aiming to set the standard on which all data CDs on the Amiga will be judged. A big claim you say? Well, here's a brief insight to what is included on the EMC CDs and how the data is organised...

Firstly, these CDs are aimed directly at Amiga users, and are not designed for multi platform computer use. This means that you won't get a CD loaded with PC files that you cannot use! To aid in the rapid location of font, clipart & image data, each of the 3 CDs contain...IFF font preview screens for EVERY font (regardless of it's format) you simply click on the preview icon to SEE the font! The clipart and image directories have been FULLY sorted and ALL directories include full IFF preview thumbnail index screens (and also descriptive filenames) Purchasers of the CDs will also have the option to buy a typeface book, published especially for the EMC CDs, containing font printouts!

The RRP price for each CD is £24.99 + £1.00 UK pp

For First class recorded Airmail...Europe add £4.00 pp & Rest of World add £6.00 pp

The second disk - ***EMC PHASE 2*** - will be released on...***Monday 6th November 1995***

E.M.COMPUTERGRAPHIC's

PD/Shareware Library CD Collection

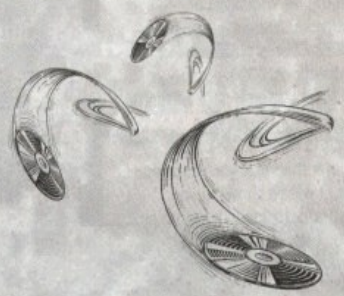

EMC-PHASE 2

RELEASE DATE: 6th November 1995

FONTS Adobe Type1 EMC volumes 17, 27, 29 & 77
CG (with postscript & .atc files) EMC volumes 25, 26, 30, 31 & 82
Colour EMC volumes 48 & 49 and 71 Imagine compitable Type 1 Fonts

CLIPART Fully sorted into sub-directories (number of directories listed in brackets)

IFF	Alphabet(4),Borders(16), Buildings(6), Cartoons(17), Computer(7), Education(5), Electric(6), Food(90), History(5), Natural(59), Space&SciFi(3)
IFF Col	Fruit, World Maps (of every country on Earth!), Ships. Vegetables
GEM	Arrows & Stars, Borders, Buildings, Clipart, Office, OtherStuff, Photo, Transport.
IMG	Animals, Cartoons, Food, OtherStuff, People, Plants, Sports, TheArts, Transport, Xmas.

IMAGES in IFF 16/256 colour and Ham interlace formats

America, Babylon5, Birds, BorisV, Britain, Dogs, Egypt, EQuest, Famous People, Girls, Kelly, Military, NightBreed, Panoramas, People, SciFi, Terminator, Textures, Star Trek (TNG), V, Water Scenes, Wildcats. World, World People and over 70 megabytes of 736 x 566 Video Backdrops in IFF 16 & 256 colour formats.

EMC-PHASE 1

AVAILABLE NOW £24.99 + pp

FONTS Adobe Type1 EMC volumes 4, 5, 6, 7 & 16
CG (with postscript & .atc files) EMC volumes 8, 9, 10, 23 & 24
Professional Draw EMC volumes 18, 19 & 20
and 52 IFF Clipfonts

CLIPART Fully sorted into sub-directories (number of directories listed in brackets)

IFF	Animals(114), Fantasy(27), Music(12), People(73), Religion(12)
IFF Col	Birds, Cars, Cats, Dinosaurs, Dogs, Fish, Horses, LionKing, Music, Planes, Reptiles.
EPS	Animals, Buildings, Computers, Food, Logos, Office, People, Transport, USA, World.

IMAGES In IFF 16/256 colour and Ham interlace formats.

Animals, Balloons, Blake7, Cars, Conan, Dragon Lance, Fantasy, Horses, Natural, Planes, Racing, Renders, Reptiles, SnowScenes, Space, Star Trek (TOS&Movies) Trains and over 67megabytes of 736 x 566 Video Backdrops in IFF 16 & 256 colour formats.

OTHER STUFF

All Pagestream3 updates to version 3.0H, Complete Opalvision2.3b update, 19 third party Opal utilities, Typesmith2.5a update and Demo, Pagestream2 Demo, 18 really useful Utilities and heaps of other stuff!

EMC-PHASE 3

RELEASE DATE: **15th January 1996**

FONTS Adobe Type1 EMC volumes 78, 79, 80 & 81
CG (with postscript & .atc files) EMC volumes 83, 84, 85, 86 & 87
Pagestream EMC volume 3, 200 IFF colour Clipfonts
and all our previously unreleased Type1, CG and Colourfonts.

CLIPART Fully sorted into sub-directories (number of directories listed in brackets)

IFF	Events (45), Military (26), Misc (33), Sport (37),Transport (35), Work (37) and World (41)
IFF Col	Flowers, Insects, Mammals, Trees, Xmas.

IMAGES In IFF 16/256 colour and Ham interlace formats.

Bikes (Motor), Boats, Castles, Cats, Classic Cars, Dungeons and Dragons, Dr. Who, Star Trek (DS9), Fractals, Girls, Greece, Hunks, Heavy Metal, Italian Cars, Movies, Robots, Starwars, Waterlife, White, Woodroffe and over 67 megabytes of 736 x 566 Video Backdrops in IFF 16 & 256 colour formats.

SO...YOU HAVEN'T GOT A CD DRIVE?

For a limited period, and exclusively for ***Amiga Computing*** readers we are offering any volume from the EMC PD/Shareware floppy disk library at **HALF PRICE!**

Please see the newspages of this issue for full details and your discount voucher.

Phone for latest prices!

EMC-PHASE 2 PRE RELEASE OFFER...£19.99 +pp...on orders received before 3rd November

Credit card orders will not be processed until the day prior to CD's release and your CD will be dispatched the next day.
Postal order orders will not be banked until the day of CDs release and your CD will be dispatched the same day.
Cheque orders are subject to 5 working day clearance before dispatch. If you wish to receive your CD as soon as possible after it's launch, we require written permission allowing us to bank your cheque 5 working days prior to the CDs launch date.

MasterCard VISA DELTA EUROCARD

E&OE

Cheques / Postal Orders payable to: ***E.M.COMPUTERGRAPHIC***
Cheques are subject to 5 working day clearance

E.M.COMPUTERGRAPHIC
8 EDITH ROAD, CLACTON, ESSEX. CO15 1JU
Tel : 01255 431389 Fax: 01255 428666

Bitmap fun

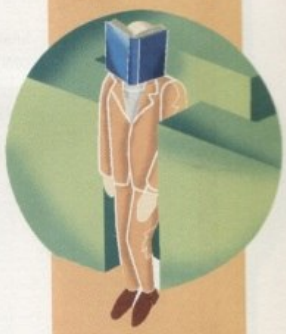

After having had a look at structured clip art and fonts, perhaps it's about time Frank Nord checked out bitmapped clip art

Bitmapped images are often seen as a poor cousin to structured clip art – you can't scale them up without losing resolution, most images are too low a resolution to look good when printed, and then they look unprofessional. But bitmapped clip art is very versatile. You can edit a bitmap with far greater ease than you could a vector.

The only problem you can have with decent bitmapped clip art is that it is usually several times larger than an Amiga will happily display. This means it can be difficult to see what you are working on. However, both DPaint and PPaint have a 'Show complete image' function so that you can see a version of the clip scaled down to fit onto a Hi-res laced screen which is something of a consolation. Of course, if you are one of those people committed enough to buy a graphics card then you are more likely to be able to fit whatever clip you are editing onto the screen resolutions available to you.

Even so, the amount of trouble you have to go to to edit a piece of mono clip art is minimal. Running DPaint (or PPaint) in only two colours means that even on a low-end machine, the speed at which you can edit the file and scroll around the screen is great. What's more, compositing mono clip art is child's play. Being able to patch together two pieces of unrelated imagery takes little more than a good eye for the consequences and an undo buffer.

STATIONERY ORDER

For a recent wedding I had to create an ensemble of stationery including an order of service, invitations, place cards, letterhead for thank you notes and finally a menu. Since my client (my girlfriend's brother) didn't want to run to four colour printing, I decided to use Paper Direct's overprint papers to provide a nice four colour look, without the expense.

Once the client – his name's Dan, by the way, it's shorter and easier to spell – had agreed on the design of the paper, I set to work designing the layouts of the various items. We used a three fold brochure for the order of service and menu, so, reusing the template I created for the publishing column a few months back, I set out the hymns and prayers in the order of service. But there was a lot of blank space on the cover, and there was nothing on page two, the interior flap. I suggested a clip for the cover, but the only one I could find that was vaguely what Dan wanted was a bouquet of flowers. The only fly in the ointment was the brace of glasses standing next to the flowers.

The original clip...

'...look, no glasses!

No problem said I, I'll fix that in a jiffy. Taking the clip into DPaint, I swiftly wiped the offending pixels from the image and saved it under a different name (no telling when I might need the original again). This was then placed on the cover between the text about Dan and Mayumi (his blushing bride), and the location and time of the wedding. I checked the coordinates for the image and added 198mm to the figure for the X coordinate.

The 198mm was because of the fact that the image was on the first third of the sheet of A4 landscape, to be on the first page. The clip for the inside cover needed to be on the third section of the A4 landscape sheet, so I divided the 297mm that is the length of a sheet of A4 by three and multiplied the result by two to give me the offset (297 ÷ 3 = 99 x 2 = 198). I added the Welcome message under the flowers to fill out the page a little more – it just looked right.

It was provident that I didn't overwrite the original bouquet image, because when we went to create the menu, it was decided that while the flowers should remain the same on the outside of the three fold brochure, the interior, in a bizarre twist, should have the original image, thus restoring the brace of glasses to the image! Not exactly the nadir of suspense, I know, but it did add a bit of variety to the menu.

Next month, we will take a look at packaging materials, how they are created and why they are important.

It's compo time!

In a departure from the normal programming of the Publishing column, we have a competition for you, dear reader. EM Computergraphic have just launched the first part of their assault on the CD-ROM market with Phase 1, a collection that anyone with even the vaguest interest in DTP or graphics should own, and we have five copies of it to give away. And just in case you already have a copy of Phase 1, you can choose to win Phase 2 or Phase 3 in its place. Here are EMC's questions (you might need to refer to back issues of Amiga Computing):

1. What overall rating did the Phase 1 CD get in this month's Laser Guidance?
2. What is the exact release date of the EMC Phase 2 CD-ROM?
3. With regard to EMC's PD/shareware collection, what is the volume number for the FAST Cars floppy disk set?
4. How many CDs are flying around EMC's current ad?
5. In which year did EMC win the Top Typeface Award?

Send your answers into:
Phase 1 Competition, Amiga Computing, Media House, Adlington Park, Macclesfield SK10 4NP

The first five correct entries drawn out of the hat will each win a copy of Phase 1, 2 or 3.

Dept AC1195
Zone 1 Ltd.
PO Box 69,
Stone,
Staffordshire
ST15 8GH

FREE CATALOGUE
Over **2,000** titles

Zone 1
'the software people'

The price you see, is the price you pay, V.A.T., P&P are ALL included.

Great prices, same day despatch, free gifts, regular prize draws.

Amiga

A1111 A-TRAIN & CONSTRUCTION SET 11.99
A0871 AIR DUCKS V1.2 ..... 7.99
A0232 ALIEN BREED SPECIAL EDITION 16.99
A0496 ALL TERRAIN RACER 9.99
A0125 ANOTHER WORLD 6.99
A0206 ARCADE POOL 11.99
A0137 ARCHER MCLEANS POOL 7.99
A0307 AWARD WINNERS 2 ..... 11.99
A0021 B-17 FLYING FORTRESS 12.49
A0150 BATTLE OF BRITAIN 22.99
A0994 BEAU JOLLY COMPILATION 22.99
A0107 BENEATH A STEEL SKY 11.99
A0387 BIRDS OF PREY 9.99
A0231 BLACK CRYPT 9.99
A0042 BODY BLOWS 17.99
A0101 BODY BLOWS GALACTIC 16.99
A0225 BRIAN THE LION 9.49
A0081 BUBBA N STIX 19.99
A0628 BUMP N BURN 11.99
A0514 CADAVER & PAY OFF 19.99
A0510 CANNON FODDER 2 ..... 15.99
A0917 CHAMPIONSHIP MANAGER ITALIA 95 ..... 17.99
A0185 CHAMPION MANAGER COMPENDIUM 19.99
A0765 CLASSIC COLLECTION (DELFINO) 19.99
A0748 CLASSIC COLLECTION (TECMO) 19.99
A0105 COMBAT CLASSICS 2 ..... 22.99
A0812 COMBAT CLASSICS 3 ..... 9.99
A0227 CORPORATION 19.99
A0416 CRYSTAL DRAGON 11.99
A0093 CURSE OF ENCHANTIA 23.99
A0886 DAN'S PATROL 16.99
A0241 DEATH MASK 9.99
A0077 DESERT STRIKE 17.99
A0126 DISPOSABLE HERO 12.49
A0815 DOG FIGHT 19.99
A0230 DRAGONSTONE 11.49
A0167 DUNE 17.99
A0168 ELFMANIA 17.99
A0943 EMBRYO 10.99
A0151 EYE OF THE BEHOLDER (1) 10.99
A0276 EYE OF THE BEHOLDER (2) 11.99
A0135 F10 STEALTH FIGHTER 9.99
A0017 F29 RETALIATOR 22.99
A0651 FIFA INTERNATIONAL SOCCER 19.49
A0950 FIRST ENCOUNTERS 19.99
A0862 FLASHBACK 17.99
A0169 FOOTBALL GLORY 13.99
A0188 GRANDSLAM CLASSICS 9.99
A0125 GUNSHIP 7.99
A0486 HEIMDALL 22.99
A0485 HEIMDALL 2 ..... 25.99
A0312 HISP 19.99
A0152 IMPOSSIBLE MISSION 2025 ..... 6.99
A0969 IND. JONES FATE OF ATLANTIS (ACT) 23.99
A0141 IND. JONES FATE OF ATLANTIS (ADV) 11.99
A0221 IND. JONES & THE LAST CRUSADE 21.99
A0108 ISHAR 3 ..... 6.99
A0416 JAGUAR XJ220 ..... 16.99
A0386 JUNGLE STRIKE 9.99
A0679 MIDWINTER 9.99
A0389 MIG29 SUPER FULCRUM 19.99
A0089 MORTAL KOMBAT 2 ..... 19.99
A0050 ON THE BALL LEAGUE EDITION 19.99
A0040 ON THE BALL WORLD CUP ED 17.99
A0501 PREMIER MANAGER 3 ..... 17.99
A0850 PGA EUROPEAN TOUR 22.99
A0257 PINBALL DREAMS-FANTASIES 12.99
A0249 PROJECT X 11.49
A0290 RAILROAD TYCOON 9.99
A0156 ROAD RASH 11.49
A0935 BEACH FOR THE SKIES 12.49
A0566 SECRET OF MONKEY ISLAND 2 ..... 19.99
A0349 SENSIBLE WORLD OF SOCCER 19.99
A0810 SHADOW FIGHTER 22.99
A0280 SIMON THE SORCERER 22.99
A0671 THEME PARK 12.99
A0647 TOWER ASSAULT 9.99
A0291 TRIPLE ACTION PACK VOL 6 ..... 19.99
A0196 VALHALLA & LORDS OF INFIN 7.99
A0229 UNIVERSE 19.99
A0951 VOYAGES OF DISCOVERY 16.99
A0841 WEMBLEY RUGBY LEAGUE 7.99
A0245 XENON 2 ..... 21.99
A0959 ZEEWOLF 19.99

Amiga 1200/4000

A0236 ALADDIN 19.99
G2004 ALL NEW WORLD OF LEMMINGS 19.99
G0054 BALDIES 19.99
G0052 BANSHEE 24.99
G0065 BIG RED ADVENTURE 22.99
G0047 BLOODNET 19.99
G0076 BODY BLOWS GALACTIC 19.99
G0095 BRUTAL PAWS OF FURY 15.99
G0045 BRUTAL FOOTBALL DELUXE 19.99
G0058 BUBBLE & SQUEAK 16.99
G0046 BURNING RUBBER 16.99
G0006 BURNTIME 16.99
G0050 CIVILISATION 17.99
G0054 DENNIS 22.99
G0025 DETROIT 22.99
G0036 DREAMWEB 22.99
G0039 FIELDS OF GLORY 19.49
G0049 FIRST ENCOUNTERS 15.99
G0095 FOOTBALL GLORY 19.99
G0040 GUARDIAN 22.99
G0024 GUNSHIP 2000 ..... 22.99
G0026 HEIMDALL 2 ..... 22.99
G0090 HIGH SEAS TRADER 22.99
G0056 IMPOSSIBLE MISSION 2025 ..... 20.99
G0009 ISHAR 3 ..... 19.99
G0049 JAMES POND 3 ..... 17.99
G0048 JUNGLE STRIKE 19.99
G0017 KICK OFF 3 ..... 22.99
G0787 LION KING 22.99
G0027 LORDS OF THE REALM 20.99
G0039 ON THE BALL LEAGUE EDITION 20.99
G0020 ON THE BALL WORLD CUP ED. 16.99
G0040 OUT TO LUNCH 17.99
G0022 PGA EUROPEAN TOUR 19.99
G0008 PINBALL ILLUSIONS 16.99
G0023 PREMIER MANAGER 3 ..... 27.99
G0099 RISE OF THE ROBOTS 19.99
G0004 ROADKILL 19.99
G0030 SECOND SAMURAI 17.99
G0110 SHADOW FIGHTER 17.99
G0002 SHAQ FU 22.99
G0014 SIM CITY 2000 ..... 22.99
G0031 SKELETON KREW 19.99
G0230 SUPER STARDUST 22.99
G0015 SUPRAV 2050 ..... 27.99
G0956 T.F.X. 22.99
G0005 THEME PARK 16.99
G0035 TOP GEAR 2 ..... 19.99
G0037 TOWER ASSAULT 19.99
G0051 TOWER OF SOULS 22.99
G0050 U.F.O. 21.99
G0957 ULTIMATE FOOTBALL MANAGER 16.99
G0021 WEMBLEY INTERNATIONAL SOCCER 17.99
G0115 ZOOL 2 .....

CD 32

C0001 ALIEN BREED SPECIAL/QWAK 16.99
C0003 ARCADE POOL 11.99
C0002 BANSHEE 19.99
C0007 BATTLECHESS 19.99
C0025 BATTLETOADS 16.99
C0035 BEAVERS 16.99
C0341 BENEATH A STEEL SKY 19.99
C0045 BRIAN THE LION 16.99
C0004 BRUTAL FOOTBALL 7.99
C0006 BUBBA N STIX/FIREMEISE 15.99
C0034 BUBBLE & SQUEAK 19.99
C0025 BUMP & BURN 19.99
C0068 CANNON FODDER 19.99
C0066 CASTLES 2 ..... 19.99
C0065 CD EXCHANGE VOL 1 ..... 15.99
C0052 CHAMBERS OF SHAOLIN 19.99
C0057 CHUCK ROCK 1&2 TWIN PACK 15.99
C0502 DEATH MASK 19.99
C0651 DISPOSABLE HERO 19.99
C0031 DONK 19.99
C0045 DRAGONSTONE 14.99
C0057 ELITE 2 ..... 11.49
C0067 EMERALD MINES 19.99
C0051 FIELDS OF GLORY 16.99
C0022 FIRE AND ICE 7.99
C0686 GLOBAL EFFECT 19.99
C0542 GUARDIAN 19.99
C0030 GUNSHIP 2000 ..... 22.99
C0012 HEIMDALL 2 ..... 19.99
C0044 HUMANS 1&2 ..... 19.99
C0027 IMPOSSIBLE MISSION 2025 ..... 16.99
C0065 INT'L SENSIBLE SOCCER 22.99
C0044 JAMES POND 3 ..... 16.99
C0030 JET STRIKE 19.99
C0050 LEGACY OF SORASIL 17.99
C0432 LITIL DIVIL 19.99
C0544 LOST VIKINGS 17.99
C0010 PGA EUROPEAN TOUR 21.99
C0050 PINBALL FANTASIES 22.99
C0050 RISE OF THE ROBOTS 19.99
C0001 ROADKILL 16.99
C0019 SENSIBLE SOCCER 22.99
C0006 SIMON THE SORCERER 22.99
C0706 SKELETON KREW 19.99
C0008 SUPRAV 2050 ..... 18.99
C0255 SUPER STARDUST 23.99
C0199 THEME PARK 19.99
C0560 TOWER ASSAULT 19.99
C0667 U.F.O. 19.99
C0106 ULTIMATE BODY BLOWS 19.99
C0012 ZOOL 2 .....

Educational

A0800 ADI ENGLISH (14-15 YEARS) 16.99
A0510 ADI FRENCH (11-12 YEARS) 16.99
A0511 ADI FRENCH (12-13 YEARS) 16.99
A0515 ADI FRENCH (13-14 YEARS) 16.99
A0516 ADI FRENCH (14-15 YEARS) 22.99
A0525 ADI GCSE ENGLISH 22.99
A0524 ADI GCSE FRENCH 22.99
A0525 ADI GCSE MATHS 13.99
A0526 ADI JUNIOR COUNTING (4-5 YRS) 13.99
A0527 ADI JUNIOR READING (4-5 YRS) 6.49
A0225 FUN SCHOOL 2 (6-8 YEARS) 6.49
A0226 FUN SCHOOL 2 (8+ YEARS) 15.99
A0532 FUN SCHOOL 3 (5-7 YEARS) 16.99
A0531 FUN SCHOOL 3 (5-7 YEARS) 13.99
A0533 FUN SCHOOL 3 (5-7 YEARS) 16.99
A0529 FUN SCHOOL 4 (5-7 YEARS) 16.99
A0530 FUN SCHOOL 4 (5-7 YEARS) 16.99
A0528 FUN SCHOOL 4 (7-11 YEARS) 16.99
A0914 KID PIX 16.99
A0535 NODDYS BIG ADVENTURE 16.99
A0836 NODDYS PLAYTIME 16.99

If you don't see what you want, please call, we probably stock it.
If you can find a better price, please call, we will try to beat it.

If we tell you that an item you order is in stock, and you don't get it within 10 days, it's **FREE.**

Our promise to **you:**
- We will try to beat any genuine offer.
- We keep hundreds of titles in stock.
- We never surcharge credit/debit cards.
- Cards only charged **after** goods are sent.
- We are always friendly & helpful.
- We are available 9am to 9pm every day.
- We never mislead you about our stocks.
- We never quibble about returns.

Optional membership scheme:
- Bi-monthly catalogue & disk.
- Money saving discount vouchers.
- Bonus point scheme.
- Monthly prize draw.
- Free competitions & more....

Membership Rates

	UK	EEC	WORLD
FULL YEAR	£7.00	£11.00	£14.00
HALF YEAR	£4.00	£6.00	£8.00

Call our sales hotline **now** (9am to 9pm)

☎ 01785 813355 ☎

Prices correct at time of going to press. 29/9/95 E&OE.
Prices and offers may change without notice. Some items may not be available at time of ordering.
Zone 1 Ltd. Dresden House, The Strand, Longton, Stoke-on-Trent, Staffordshire. ST3 2PD.

AMIGA REPAIRS

FIXED PRICE ONLY £42.99 incl. (A500/+, A600 ONLY)

- ★ Price includes PARTS, LABOUR, DELIVERY & VAT
- ★ 90 day warranty on all repairs
- ★ 24 hour turn-around on most repairs
- ★ All upgrades purchased from us fitted free with repair
- ★ Includes FULL DIAGNOSTICS, SERVICE AND SOAK test
- ★ If drive or keyboard need replacing add £10

Est. 14 Years

AMIGA A1200 Repairs only £52.99 – Fully inclusive

SPECIAL OFFERS

A500 Motherboard v7 £59.00
Fully populated (KS205)

A570 CD ROM DRIVE £65.00
Works with A500 & A500 Plus

A500 Internal Drive £29.95

A500 Plus Motherboard v8 £64.00
Fully populated (KS205)

EXTERNAL DRIVE £38.99
For A500/A600/A1200

A600/1200 Internal Drive £35.95

CHIPS

8372A 1 Meg Agnus	£24.30
8375 2 Meg Agnus	£24.30
LISA (A1200)	£32.70
8374 Alice (A1200)	£32.70
8362 Denise (A500)	£9.60
8373 Super Denise	£18.40
5719 Gary	£7.60
8520 CIA (A500/+)	£12.00
8520 CIA (A600/1200)	£12.00
8364 Paula (A500/+)	£12.34
8364 Paula (PLCC)	£16.70

CHIPS

68000 CPU	£8.50
Video DAC (A1200)	£18.50
Kickstart 1.2	£4.20
Kickstart 1.3	£16.80
Kickstart 2.04	£22.40
Kickstart 2.05	£19.80
Kickstart 3.1 (A500)	£55.00
Rom Sharer	£15.00
NEW Modulators	£29.50
Xchange Modulators	£18.00

All spares are factory NEW and genuine Commodore parts. All come with 12 months warranty (Except chips).

CHIPS

A500 Keyboard	£36.00
A600 Keyboard	£29.00
A1200 Keyboard	£34.00
A500/600/1200 PSU	£28.50
A2000/A3000 PSU	£65.00
VGA Adaptor	£6.50
2.5" HARD DRIVES	P.O.A.

WE CAN SUPPLY ANY AMIGA A500/600/1200 SPARE PART AND KEEP A FULL STOCK

Add £1.50 P&P on chips, £3.00 P&P on drives & PSUs. We reserve the right to refuse repairs.

**********ATTENTION ALL DEALERS**********
Our company offer the most competitive dealer repair service on all home computers.
Credit facility available. SEND FOR FREE INFORMATION PACK TODAY.

Service HOTLINE Tel (0116) 247 0059 Fax (0116) 255 0043

DART Computer Services (AC), 105 London Road, Leicester LE2 0PF

The Guild of Master Craftsmen

DART Computer Services
A division of D.A. Computers Ltd

WIZARD GAMES

1 NORTH MARINE ROAD, SCARBOROUGH, NORTH YORKSHIRE. YO12 7EY. Tel: 01723 376 586

AMIGA – CHOOSE ANY 3 FOR £20.00 OR £8.99 EACH

10 Intelligent Strategy Games
Addams Family
Amazing Spiderman
Battle Toads
Behind the Iron Gate
Bubble & Squeak
Cloacwiser A1200
Cover Girl Poker
Craft for Amos
Crash Dummies
Crystal Dragon
Cybercom 3
D-Generation
Deluxe Strip Poker
Dennis A1200
European Champions F/Ball
F15 Strike Eagle 2
Fat Man (A1200)
Football Glory
Fun School 2 (8+/6-Blunder 6)
Fury of the Furies
Guardians (A1200)
Heroquest + Wachford
James Pond 2 (A1200)
Jet Strike (A1200)
K240
Kick Off 3 Europe A500
Legacy of Sorasil
Man Utd League Champs
Marvins Adventures (A1200)
Microprose Golf
Napoleonics
Nick Faldo
Out to Lunch
Premier Manager 3 (A1200/A600)
Road Kill (A1200)
Shadow Worlds
Sleep Walker (A1200)
Soccer Kid
Soccer Superstars
Strip Pot (A1200)
Tactical Manager/Italia/Scottish
The Clue
Top Gear A1200/A500
Tower of Souls (A1200)
Traps & Treasures
Trivial Pursuit
Trolls
Turrican 3
Vital Light
Voyages of Discovery
Wembley Int. Soccer
Winter Supersports
Zool 2

When Ordering please give one alternative also which Amiga

AMIGA – CHOOSE ANY 3 FOR £10.00 – PLEASE GIVE 1 ALTERNATIVE

1943 (not 1200)
All Dogs go to Heaven
Allo Allo
American Pro Football Sim
Arabian Nights
Armalite
Arnie 2
Atomino
Beast Lord
Borobodur
BSS Jane Seymour
Bunny Bricks
Classic Board Games
Colossus Chess (not 1200)
Cricket
Dalek Attack
Dinosaur Detective Agency
England
Final Conflict
Fly Harder
Fools Errand
Football Director 2
Galactic Warrior Rats
Gearworks (puzzle)
Graham Taylor
Guy Spy
Huckleberry Hound
Hudson Hawk
Hungry for Fun
Hyperior
Impossomole
Indianna Jones + Last Crusade Action Game
International Soccer
John Barnes
Lethal Weapon
Liverpool (not 1200)
Man Utd Europe
Mega Motion
Mega Phoenix
Mega Twins
Mercs
Morph (A1200)
Multi Player Soccer Man.
Never Ending Story (500 only)
Nigel Mansell
Pegasus
Pixie + Dixie
Puffy's Saga (not 1200)
Rampart
Resolution 101
Rick Dangerous 2
Road Blasters (not 1200)
Santas Xmas Capers
Savage
Shadow Dancer
Shadowworlds
Sink or Swim
Snapperazzi
Soccer Star World Cup
Sooty + SweepStriker Manager
Spike in Transylvania
Starbreaker
Steve Davis Snooker
Street Hockey
Streetfighter
Strider II
Striker
Sun Crosswords
Super Methene Bros
Supernova Fruit Machine
Switch Blade (not 1200)
Switchblade II
Tennis Cup 2
The 3 Stooges
The Power
Times Crosswords
Total Carnage
Total Recall
Turrican
Turrican II
Ultimate Gold
Ultimate Ride
Volfied
Winter Camp
World Champ Boxing Manager
World Rugby
Worlds at War
Xenon 2

When Ordering any games please state which Amiga

Beneath a Steel Sky - Amiga/CD £14.99
Elite 2 - Amiga/CD32 ..... £14.99
Gloom A1200 (Doom) £18.00
Gobliins 3 ..... £12.99
Manchester United The Double £12.99
Overlord £14.99
Sensible Golf £18.00
Shadow Fighter £10.00
Simon the Sorcerer - A1200/CD32 ..... £12.00
Superskidmarks £17.99
Ultimate Soccer Manager A1200/A600 ..... £20.00
World Class Rugby '95 ..... £10.00

THIS IS ONLY A SMALL SAMPLE OF OUR SOFTWARE

Games subject to availability.
A PHONE CALL RESERVES YOUR ORDER. **Open 6 days a week 9.00 - 5.30**
Price inc. P+P (U.K.)
Europe + £2.00 per game. Rest of the World £3.00.
Shop prices may vary.
Cheques or Postal Orders payable to: Wizard Games.

WIZARD GAMES, 1 NORTH MARINE RD, SCARBOROUGH, N. YORKS YO12 7EY
Tel & Fax: 01723 376586/503299

Sequencing tricks

Paul Overaa outlines a few tips and tricks to simplify your Midi sequencing life

Almost everyone involved with Midi sequencing develops their own 'favoured' ways of working. Some things may be forced upon them by the sequencer they use, other ideas are just picked up from experience and personal likes and dislikes.

For example, metronome ticks drive me nuts, so the first thing I tend to do when composing is create a couple of bars of a suitable drum pattern and then paste (duplicate) it throughout the section I'm working on. This provides a working rhythm framework for getting started. It is also useful to lay down a simple chord track to provide some melodic footholds for creating bass lines and so on. The idea with all these types of guide tracks is to keep them simple. Use them just to hang your real ideas on and then, as your work evolves you simply delete the guide tracks as and when they become redundant.

I also tend to work on individual sections – verses, choruses, beginnings, ends and so on in relative isolation, and only having created separate sequences for the various components of the song do I then link them together. The reason here is flexibility – it is much easier to modify an arrangement, add, duplicate, or remove verses and so on if each song section is available as a separate sequence.

With most sequencers, songs created in this way also tend to end up being physically smaller because only one copy of each section will be stored, no matter how many times it gets played in the final arrangement. Dr T's KCS, Bars & Pipes, and many other sequencers provide approaches to song construction that allow this section-oriented approach to be used, and meaningful names, verse, chorus, bridge etc., can always be assigned to the various sequences.

Another thing I've found to be generally useful is to collect any preliminary setting up events into a separate 'control sequence.' You might, for example, create a count-in sequence that plays straight fours on the high-hat and include within that sequence all the program change events that select the voices for the various Midi channels that are in use. That way, all initial Midi equipment setting up commands are easily found and easily changed.

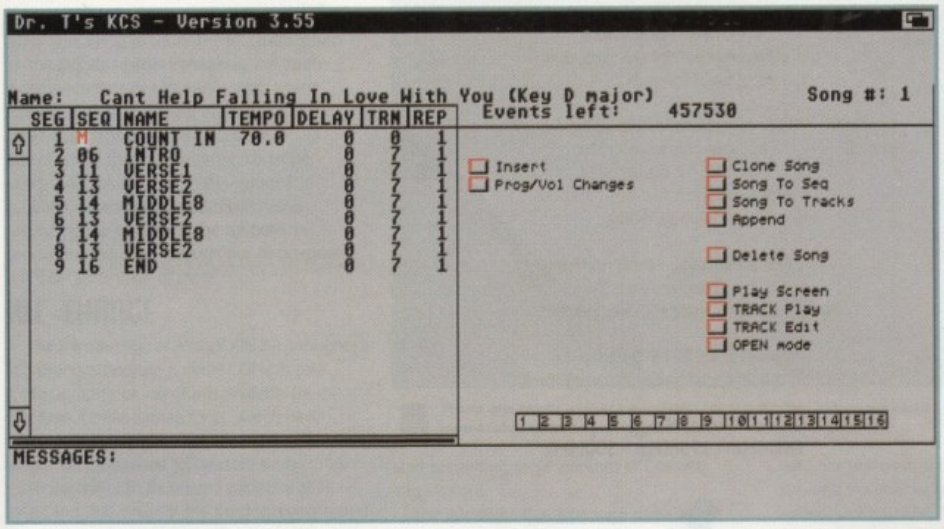

All Amiga sequencers allow you to build songs by linking individual sections (verses, choruses etc.) together

File saving

There's a growing trend to save compositions as type 0 or type 1 Midi files since these are more convenient for both moving files to other sequencers and notation packages like Notator-X (which can be used perfectly well with sequencers other than Music X), and for playback purposes if a Midi file player program is being used.

In theory type 2 Midi files would be ideal for saving the individual sections of an arrangement (this in fact is what type 2 Midi files were actually designed for), but of course nobody ever uses them because most sequencer packages do not support their use. It is, therefore, still worth saving additional copies of your songs as ordinary sequencer files because it is then generally easier to make arrangement changes as the various song sections remain available as isolated sequences!

Track control

No matter what sequencer you use, the chances are you'll end up using far more tracks than you really need while you are actually creating a song. You might, for example, experiment with half a dozen ideas for a drum break at the end of a particular section of a song before deciding on the version you like. If you've used any auto-looping facilities provided by the sequencer, you might well find that each loop repeat creates a new track (as it does with Dr T's KCS).

Sure, you can mute the unwanted ones as a temporary measure, but by the time you've got a couple of dozen unwanted tracks like this floating around, things will be getting a bit messy and this can lead to silly mistakes being made. I find it best to mix down the tracks associated with various Midi channels fairly frequently in order to keep the number of tracks in use to a reasonable level.

With some sequencers you just have to delete unwanted tracks. With others like Dr T's KCS, however, you can write all tracks to a single sequence, switch to Song mode and place that sequence into a song, and then ask KCS to write the sequence back to the tape deck (using the Song To Tracks option). As it does this, KCS splits the sequence so that all events from each Midi channel go onto a different track and this, of course, effectively combines, and so instantly tidies up, all your previous track layouts.

You can do a similar thing with Sequencer One Plus by saving the composition as a Midi file and then importing it back into the sequencer again. Bars & Pipes, of course, provides auto looping facilities which let you record up to eight loop sections that get placed in temporary store. At the end of the loop recording you're able to listen to all the various versions and then select the one you wish to keep – Bars & Pipes then discards all the other versions.

Imagine what you could do with...

...Newtek LightWave 3D v.4
(in stock)
The definitive 3D rendering and animation software package.
As used in Babylon 5, Sea Quest DSV, Star Trek TNG, Star Trek Voyager, Golden Eye.

Desktop Images Videos
Modeler 1, Modeler 2, Camera and lighting techniques, Displacement mapping, morphing and bones, Surfaces and textures, including new Ron Thornton tapes.

Leo Martin's Surface Pro for LightWave 3D
Collection of 60 surfaces and textures.

Combo Collection
24 different real world images for Lightwave 3D.

Macrosystem Warp Engine
The ultimate accelerator.
Fast SCSI 2 Controller,
RAM expansion for Amiga 3000 and Amiga 4000.

DPS Personal Animation Recorder
Broadcast Quality Video System.

SunRise AD516 Studio 16
DAT quality post production system.

Warthogs
166MHz – 275MHz – 300MHz

PREMIER VISION
PUTTING MULTIMEDIA TO WORK

We sell the tools to fire your imagination.

Loads of new add-ons for LightWave – Phone for latest details

Newteks Training Centre

Sales and credit card hotline
0171 721 7050

Fonts and video

PART 1

Gary Whiteley looks at the types of fonts available to Amiga video producers

If you use your Amiga for video titling and graphics you almost certainly need to use fonts on a regular basis to provide the necessary lettering for your work. But were you aware of the huge number of fonts out there that you may not yet have access to because they are in a format which your favourite software cannot read? Wouldn't you like more variation than your current font collection provides – and have fonts in a format which are useful to you? Well, here are a few ideas which might help you do just that.

Firstly, let me tell you a little bit about fonts and the Amiga. In the early days, just about the only fonts an Amiga could use were either single colour bitmapped (i.e. where each letter is composed of fixed patterns of pixels, just like images or brushes) or in formats specific only to particular programs. Time passed, and multi-coloured bitmap fonts, called ColorFonts (which could contain anything up to 16 colours), began to appear.

The best known of these are KaraFonts,* several of which have been bundled with DeluxePaint over the years. ColorFonts, like bitmapped fonts, are only produced in specific sizes, and trying to resize them usually results in 'the jaggies,' either by making the pixels more evident or by removing pixels which helped smooth the shape of a letter. On the other hand, the great advantage of ColorFonts is that new lettering could be designed in all kinds of styles – granite, bevelled, camouflaged and much more, extending the creative scope for both producers and users, though not all programs can take advantage of them.

There are loads of fonts available for the Amiga, but some need conversion before they can be used for video and graphics

ALL-CHANGE

The introduction of AmigaDOS 2.1 brought big changes because it made CGFonts (aka Compugraphic or Intellifont) available for the first time. Unlike bitmap fonts, which have only fixed size ranges, CGFonts are mathematically-based (or 'vector') fonts, meaning they can be resized smoothly at all times and that virtually any sized lettering can be produced from a single data file, unlike bitmaps, which require separate files for each text size.

Once CGFonts had been introduced, programmers started to incorporate their use into software so that programs like DPaint and Scala (to name but two) could load and display them directly, scaling them on the fly as necessary. Of course, the screen text is still made up of pixels, since that's how computer monitors work, but the font's fidelity was much improved and, for the most part, the worst of the jaggies were consigned to the bit bucket.

But it takes a fast Amiga to successfully manipulate CGFonts onto screen in anything approaching real-time, because the fonts have to be scaled and translated as bitmaps on screen. By using the Fountain program supplied with Workbench, you can skip this step by producing bitmap fonts from CGFonts and saving them at the sizes you require. Of course, saving these bitmaps requires disk space and large text sizes need quite a lot of space, so users without hard drives need to carefully consider their font needs before they start converting large amounts of CGFonts into bitmaps.

The last major font type we'll consider is Postscript fonts (sometimes also known as PSFonts). These are based on a format popularised by Adobe Systems and hundreds, perhaps thousands, of these fonts are available – many of them as shareware. Like CGFonts, PSFonts are scaleable, though there aren't many Amiga video programs which can use them directly, so they will usually require conversion to either CGFonts or Amiga bitmaps.

Many of the CGFonts in shareware and commercial collections have been converted from shareware PSFonts with Soft-Logik's TypeSmith or Alternative Image's A2A programs. Owners of Gold Disk's Professional Page 4 DTP program can sometimes also use the FontManager program to convert PSFonts to CGFonts and then Fountain to produce bitmaps if necessary, so long as either the .PFM or .AFM data files are also available with the original PSFont.

So you can see that a very wide range of fonts are available, in one way or another, for Amiga use, but you should realise that if you are doing video work with your Amiga they will always be displayed on screen as bitmaps (and transferred as such to video), and will still tend towards jaggedness if the screen resolution is too low. The best resolution to use, if your Amiga has enough memory, is Hi-res interlace at 640 x 512 pixels, or 768 x 580 if you need overscan, because the pixel size is smaller and hence the rough edges are less evident.

Jaggies can be further reduced by either using a program's anti-aliasing functions (if available), a font antialiasing utility such as Zen's AntiA, or by judiciously adding intermediate pixels at critical points to smooth the edges into the background. Be aware that if you're using a genlock to key graphics over video, the effect of anti-aliasing is unlikely to improve the result because it's very difficult to produce anti-aliasing against a constantly changing background like video, and you'd be better advised to employ distinctive coloured borders for your text to highlight the edges against the video background.

Next month

More on fonts and their use in video. You can e-mail Gary Whiteley as drgaz@cix.compulink.co.uk

Mand2000

Now you've had a chance to see what our coverdisk can do, why not upgrade to the full version of Mand2000

Available for only $29.95 on disk or even better value CD-ROM

- The release version of Mand2000 2.0 is regularly priced at $44.95. However, all *Amiga Computing* readers can upgrade to the release version for the discounted price of $29.95.
- There is also a Mand2000 CD-ROM containing the full release version of the software, plus a full CD-ROM worth of images and animations in a wide variety of resolutions.
- *The CD-ROM version is regularly priced at $59.95, but Amiga Computing readers can upgrade to the CD-ROM.*

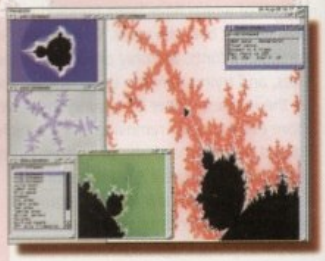

Mand2000 order form

Please rush me:

☐ Mand2000 at $29.95

☐ Mand2000 CD-ROM at $44.95

Deliver to:

Name (Mr/Mrs/Ms/Miss) _____

Address _____

_____

Postcode _____ Daytime phone _____

I wish to pay by:

☐ Credit card

Card No. ☐☐☐☐ ☐☐☐☐ ☐☐☐☐ ☐☐☐☐ Expiry Date ☐☐/☐☐

Please send your order form to:
Micro R&D, Attn: Amiga Computing Mand2000 Offer, 721 'O' Street, Loup City, NE 68853, USA

☐ *Tick this box if you do not wish to receive promotional material from other companies*

FAST AMIGA REPAIRS

FAULTY TROUBLESOME COMPUTER??

CALL FOR COLLECTION OR PERSONALLY DELIVER TO THE EXPERTS FOR FAST RELIABLE REPAIR OF YOUR AMIGA FOR ONLY

£24.99

* NO OBLIGATION FREE QUOTE

WE REPAIR TO COMPONENT LEVEL
A500, A600, 1200, 1500, 2000, 3000, 4000 & CD32

FREE GIFT WITH EVERY REPAIR PLEASE SPECIFY
MOUSE MAT ☐
MOUSE HOLDER ☐
DISK CLEANING KIT ☐
ADD £5 REPLACE MOUSE ☐
ADD £5 JOYSTICK SEGA STYLE ☐

BARGAIN HARD DRIVES FITTED 85/500 Mb .....CALL
EXCHANGE SERVICE
MODULATORS £19.50
PSU £19.50
DISK DRIVES £25.50
KEYBOARDS £25.50

95% SUCCESS RATE ON ALL COMPUTERS
★ DOOR TO DOOR COLLECTION OF YOUR COMPUTER ANYWHERE IN THE UK
144 TANNER STREET, TOWER BRIDGE, LONDON SE1 2HG
Call FAST on 0171 252 3553
E/Mail: Peter@fastcomp.demon.co.uk

CHEAP Repairs and Spares

Est. 9 years

(01332) 291219

REPAIRS

A500	£32.99
A500+	£34.99
Drive Repairs	
A500/A500+	
A600/A1200	£19.99
90% Success Rate	
All repairs are covered with 90 day warranty	
A500, A500+ Keyboard repair	£22.99
A520 Modular repair	£13.99
Amiga Power Supply Unit	£34.99
or send your faulty one and pay only	£19.99

SPARES

Amiga Mouse	£16.99
Gary Chip	£7.99
Denise Chip	£7.99
Paula Chip	£14.99
1:3 ROM	£14.99
1:2 ROM	£7.99
CIA's	POA
Amiga A500 manuals	£7.99
Mouse Mat	£2.99
Amiga A500 Case (Replacement Top and Bottom)	£19.99
TV Aerial lead	£2.99
Various Drive Spares	POA

1 Year warranty. Allow 7 to 21 days for delivery

WANTED
Working or faulty Amiga Computers/Hardware, P.O.A.
10% Discount if you quote this number - 2341
(01332) 291219

Cheques + Postal Orders payable to:
Omnidale Supplies
8E Rowan Court
Friargate, Derby DE1 1BU
(01332) 291219

AMIGA COMPUTING ADVERTISERS' INDEX

17 Bit Software 103	G.T.I. 60	Power Computing ..... IBC, 2, 3
1st Computer Centre 17	Gasteiner 85	Premier Mail Order 128
Active Software 38, 39	Gillett Multimedia 120	Premier Vision 59
Analogic 114	Gordon Harwoods 19, 33, 64, 65	Seasoft Computing 112
Arnold Computer Supp 108	Grey Tronics 99	Selectafont Company 107
Blittersoft 118	Guiding Light Comp 107	Silica Systems 13, 14, 15
Brian Fowler Computer 47	GV Broad Enterprises 108	Siren Software 6, 7, 11
Bus Stop PD 108	H I Q 116	Software 2000 ..... 74, 75
Capri CD Distribution 108	Hagars Electronics 108	Special Reserve 28, 29
Care Electronics 122	Hi Soft ..... OBC, 8	Spectra Video 73
Centurion Pd 120	ICPUG 108	Underground Pd 120
Dart Computer 126	Kew = II 108	Village Tronics 44
Delphus Visuals 51	KT's PD Software 51	Visage Computers Ltd 70
DTBS 108	Marcam 122	Whiteknight Technology 79
E.M. Computergraphic 124	Omnidale Supplies 130	Wizard Developments 94, 95
Emerald Software 25	On-Line Pd 108	Wizard Games 126
Epic Marketing 88, 110	Owl Associates 107	Zone 1 Ltd 126
Fast Computer Services 130	PD City 108	
Fourth Level Development 40, 80	PD Soft 52, 53	

BLUE CHIP AWARD

AMIGA GOLD

POWER CD-ROM

power cd-rom

The Power CD-ROM for the Amiga 600/1200 plugs directly into the PCMCIA port and provides a direct SCSI-I and SCSI-II interface, allowing up yo six additional devices to be connected. What's more the Power CD-ROM features a 'Hot-plug' which allows you to connect and disconnect the CD-ROM and any other additional devices even when the Amiga is switched on.

The CD-ROM drive comes with a SCSI interface, PSU, manual, audio lead, mains lead and software which includes Audio CD, CD32 Emulator, MPEG Film Decoder and Photo CD.

AMIGA 600/1200

x2 SPEED CD-ROM INC.SQUIRREL	£179
X4 SPEED CD-ROM INC.SQUIRREL	£249

AMIGA 4000

DOUBLE SPEED CD-ROM	£139
QUAD SPEED CD-ROM	£199
AMIGA 4000 SCSI-INTERFACE	£129

SCSI INTERFACE REQUIRED FOR A4000

quad-speed

AIWA CD-ROM INC. SQUIRREL £209

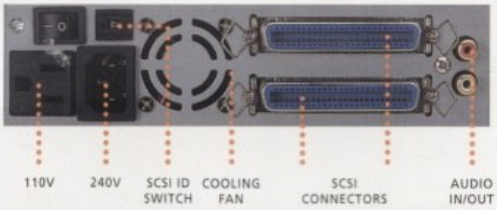

£249
quad-speed

£179*
dual-speed

double-speed

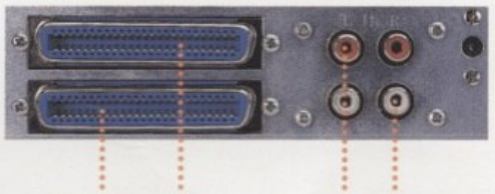

*DUAL SPEED CD-ROM CASING DIFFERS FROM ONE SHOWN

£54
80 watt

CD-ROM SOFTWARE

LIGHTWAVE 3D ENHANCER	£55.95
CDBOOT 1.0	£29
WORLD INFO'95	£39.95
DA CAPO VOL 1 MUSIC MODULE	£25
FRESHFONTS II	£17
GAMERS DELIGHT	£25
GOLDFISH 2	£25
LIGHT ROM	£39
MAGIC ILLUSIONS	£10
MEETING PEARLS VOL 1	£10
MEETING PEARLS VOL 2	£10
THE LIGHT WORKS	£34
THE BEAUTY OF CHAOS	£12
AMINET 5	£12
AMINET SET 1	£25
CD-WRITE	£39
FRESH FISH 8	£25
GATEWAY VOL 1	£9.95

POWER VIPER

AMIGA GOLD

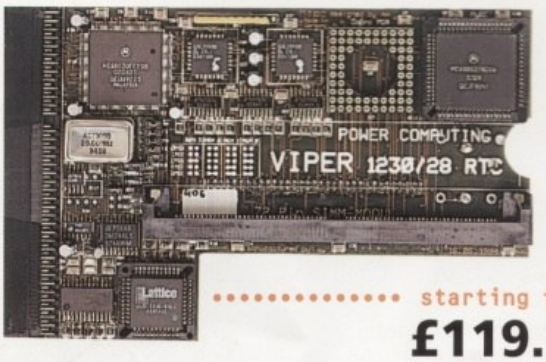

starting from
£119.95

viper 28mhz

The Viper 28 can have up to 128MB RAM installed, full Kickstart remapping, optional SCSI-II adaptor, on-board battery backed clock, 68882 co-processor, instruction and data burst modes.

VIPER 28 MKII BARE	£119.95
VIPER 28 MKII 2MB	£199.95
VIPER 28 MKII 4MB	£259.95
VIPER 28 MKII 8MB	£399.95
VIPER 28 MKII 16MB	£569.95

viper 50mhz

The Viper 50 can have up to 128MB RAM installed, and the same features as the Viper 28.

VIPER 50 BARE	£199.95
VIPER 50 2MB	£279.95
VIPER 50 4MB	£349.95
VIPER 50 8MB	£479.95
VIPER 50 16MB	£649.95

viper co-processor

FPU's complete with crystal. Please state for Blizzard compatibility.

20MHZ FPU PLCC	£20.95
33MHZ FPU PLCC	£39.95
40MHZ FPU PLCC	£60.95
50MHZ FPU PGA	£89.95
SCSI-II INTERFACE (VIPER II ONLY)	£69.95
4MB SIMM	£139
8MB SIMM	£279

pc1208

A1200 8MB RAM card which uses 1 x 32 SIMMs and is PCMCIA friendly.

PC1208 BARE	£59.95
PC1208 1MB	£89.95
PC1208 2MB	£129.95
PC1208 4MB	£189.95
PC1208 8MB	£329.95

warp engines

WARP ENGINES	£POA

TELEPHONE 01234 273000
FACSIMILE 01234 352207
POWER COMPUTING LTD
44A/B STANLEY STREET
BEDFORD MK41 7RW
.power

ALL PRICES INCLUDE VAT. SPECIFICATIONS AND PRICES ARE SUBJECT TO CHANGE WITHOUT NOTICE. ALL TRADEMARKS ARE ACKNOWLEDGED. ALL ORDERS IN WRITING OR BY TELEPHONE WILL BE ACCEPTED ONLY SUBJECT TO OUR TERMS AND CONDITIONS OF TRADE, COPIES OF WHICH ARE AVAILABLE FREE OF CHARGE ON REQUEST.

Imagine a world where light doesn't move in waves...

Cinema4D™

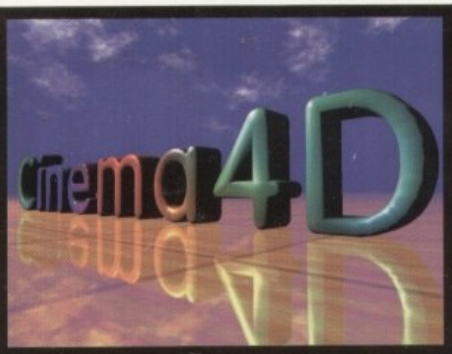

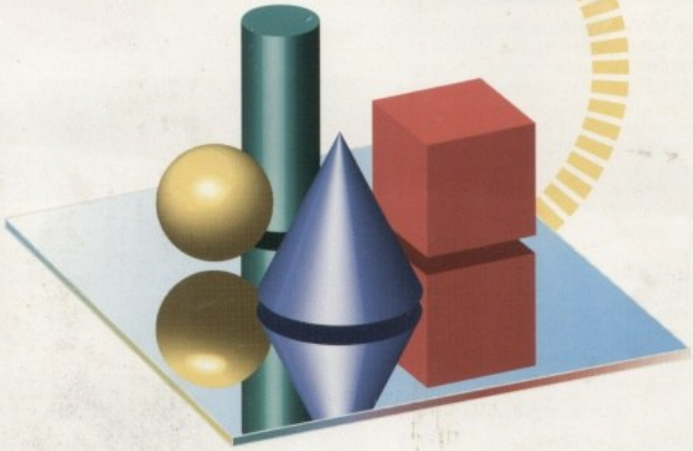

HiSoft Systems is proud to present Cinema4D - a new world of Amiga ray-tracing. Cinema4D is packed with power-user features that will satisfy even the most demanding users. Moreover, at £199 inc., Cinema4D does not carry a power-user price tag.

Cinema4D provides an easy-to-use multi-tasking editor replete with every conceivable option including window-based realtime interactive modelling, modelling directly in 3D, basic and complex primitives with uncountable variations, easy object manipulation, moveable tool, object and texture lists, definable object hierarchies, optimised versions for 68020 (A1200 etc.) & FPUs and much more!

The Cinema4D animator brings you even closer to the world of "virtual reality", breathing life into objects and scenes. It doesn't matter whether you want to have your spaceship dock with a new spacestation, or take a tour around the darkest dungeon - with Cinema4D it's so simple. With just a few mouse clicks you will have your objects move realistically through time and space.

Cinema4D runs on all Amigas with a minimum of 3MB RAM, and Kickstart 2 or higher. Cinema4D supports all Amiga and graphic card modes (HAM, HAM8, 24-bit,etc.) and recognised file formats (Imagine, Sculpt, DXF, Reflections, etc.).

Free Cinema4D Demo Disk

Please send me some more information on Cinema4D, and my free demo copy of the program. The demo is compatible with any Amiga running Workbench 2.04 (or higher) and with 2Mb, or more, of free memory.

Name: _____

Address: _____

_____

Post Code: _____

You can also obtain a Cinema4D demo pack by calling HiSoft, freephone, on 0500 223660

The world-beating Cinema4D is available from all good Amiga software dealers, priced at £199 inc.

If you experience any difficulties obtaining Cinema4D, you can order free by telephoning our order hotline on 0500 223660, armed with your credit or debit card or you can send us a cheque or postal orders. Please add £3 P&P for despatch to addresses within the UK, £6 for next day delivery (if goods in stock).

© HiSoft 1995. E&OE

HiSoft SYSTEMS
The Old School, Greenfield
Bedford MK45 5DE UK
Tel: +44 (0) 1525 718181
Fax: +44 (0) 1525 713716
hisoft@cix.compulink.co.uk